

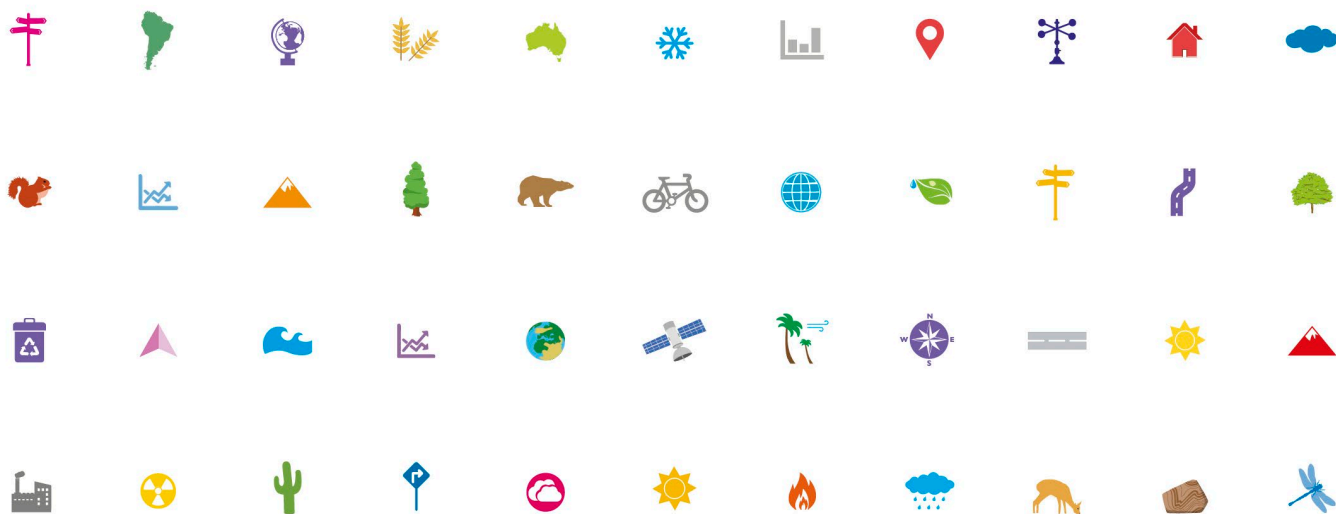

# HELP YOUR KIDS WITH *Geography*



A UNIQUE STEP-BY-STEP VISUAL GUIDE





HELP YOUR KIDS WITH  
*Geography*

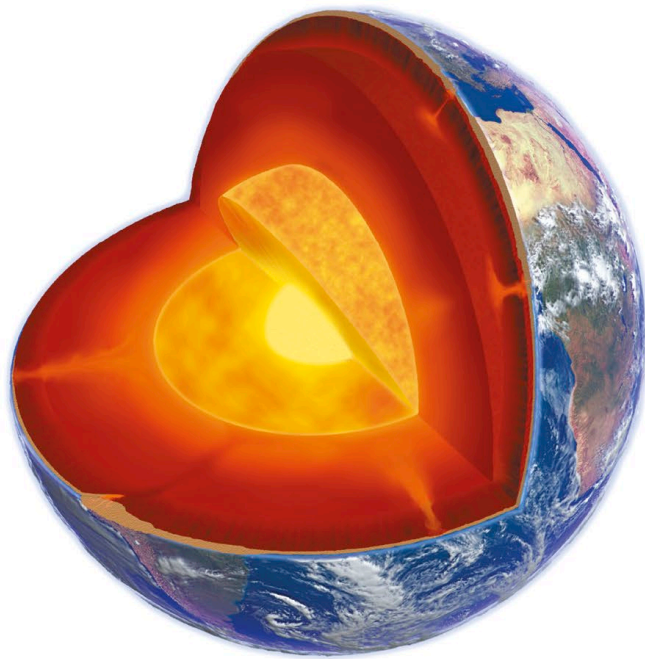

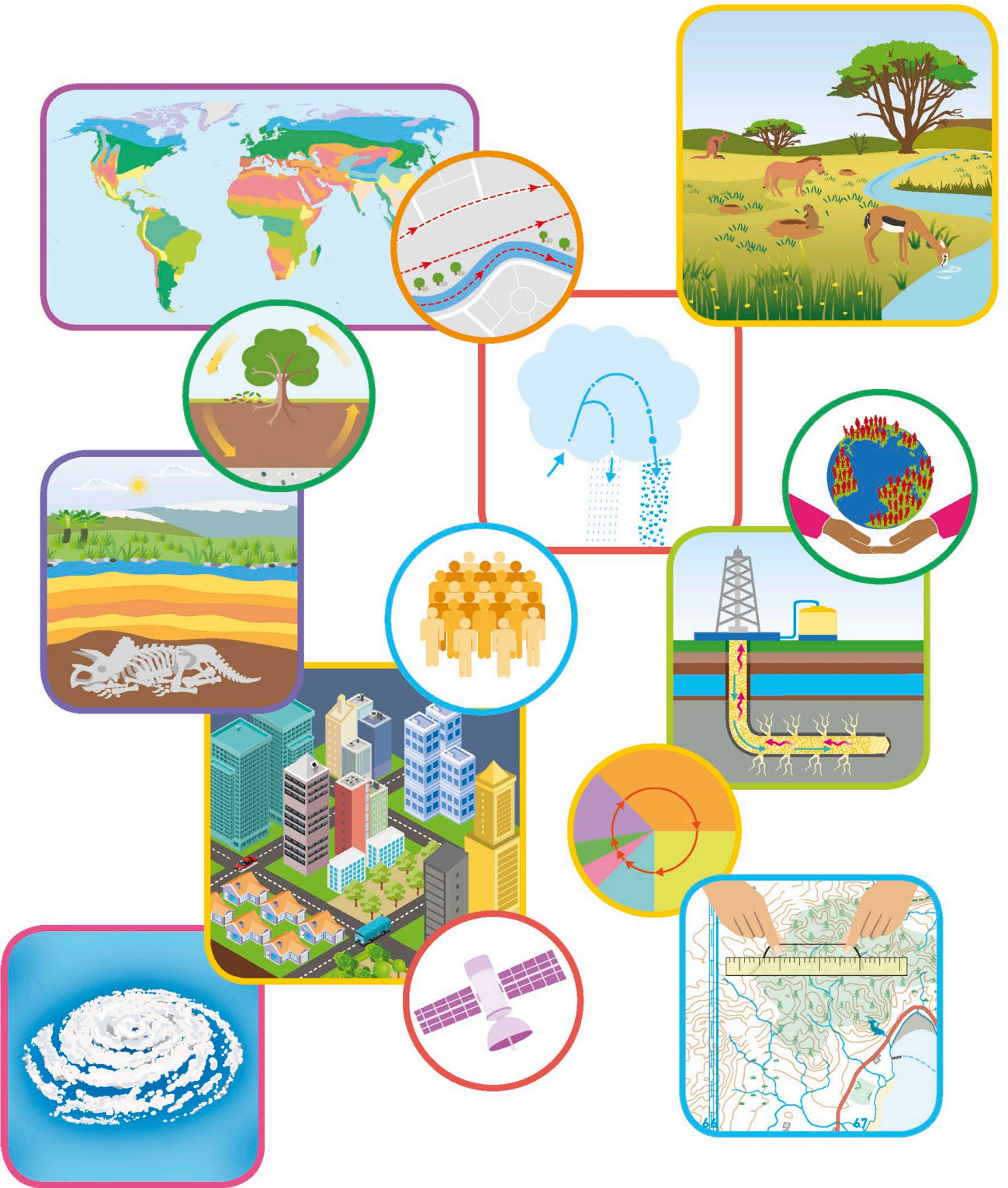

**HELP YOUR KIDS WITH**  
*Geography*  
A UNIQUE STEP-BY-STEP VISUAL GUIDE

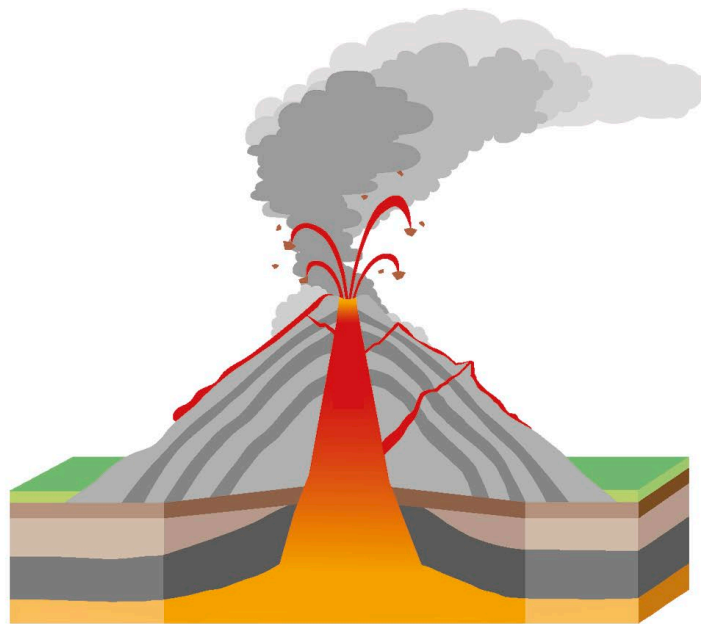



Penguin  
Random  
House

#### DK LONDON

**Senior Editor** Scarlett O'Hara  
**US Editor** Jennette ElNaggar  
**Project Editors** Edward Aves, Tom Booth,  
Ben Davies, Abigail Mitchell  
**Senior Art Editor** Elaine Hewson  
**Designers and Illustrators** Amy Child,  
Shahid Mahmood  
**Cartography** Simon Mumford  
**Jacket Editor** Emma Dawson  
**Jacket Designer** Surabhi Wadhwa-Ghandhi  
**Jacket Design Development Manager** Sophia MTT  
**Producer, Pre-production** Rob Dunn  
**Senior Print Producer** Jude Crozier  
**Managing Editor** Christine Stroyan  
**Managing Art Editor** Anna Hall  
**Publisher** Andrew Macintyre  
**Art Director** Karen Self  
**Design Director** Phil Ormerod  
**Publishing Director** Jonathan Metcalf

#### DK DELHI

**Senior Editors** Janashree Singha, Arani Sinha  
**Editors** Devangana Ojha, Tanya Singhal,  
Nandini D. Tripathy  
**Assistant Editor** Rishi Bryan  
**Senior Art Editor** Ira Sharma  
**Project Art Editor** Vikas Sachdeva  
**Art Editors and Illustrators** Anukriti Arora,  
Sourabh Challariya, Shipra Jain, Jomin Johny  
**Assistant Art Editors and Illustrators** Sonali Mahthan,  
Adhithi Priya, Shreya Singal  
**Managing Editor** Soma B. Chowdhury  
**Senior Managing Art Editor** Arunesh Talapatra  
**Senior Picture Researcher** Surya Sankash Sarangi  
**Picture Researchers** Nishwan Rasool, Rituraj Singh  
**Picture Research Manager** Taiyaba Khatoon  
**Illustrators, Digital Operations Delhi** Manjari Rathi  
Hooda, Nain Rawat, Rohit Rojal, Alok Singh  
**Senior DTP Designer** Vishal Bhatia  
**DTP Designers** Nityanand Kumar, Rakesh Kumar,  
Bimlesh Tiwary  
**Production Manager** Pankaj Sharma  
**Pre-production Manager** Balwant Singh  
**Jacket Designers** Priyanka Bansal, Suhita Dharamjit  
**Jackets Editorial Coordinator** Priyanka Sharma  
**Managing Jackets Editor** Saloni Singh

First American Edition, 2019  
Published in the United States by DK Publishing  
1450 Broadway, Suite 801, New York, NY 10018

Copyright © 2019 Dorling Kindersley Limited  
DK, a Division of Penguin Random House LLC  
19 20 21 22 23 10 9 8 7 6 5 4 3 2 1  
001-310499-Aug/2019

All rights reserved.

Without limiting the rights under the copyright reserved above, no part of this publication may be reproduced, stored in or introduced into a retrieval system, or transmitted, in any form, or by any means (electronic, mechanical, photocopying, recording, or otherwise), without the prior written permission of the copyright owner. Published in Great Britain by Dorling Kindersley Limited.

A catalog record for this book is available  
from the Library of Congress.  
ISBN 978-1-4654-8169-6

Printed in Malaysia

A WORLD OF IDEAS:  
SEE ALL THERE IS TO KNOW

[www.dk.com](http://www.dk.com)



## CONSULTANTS

### DR. DAVID LAMBERT

Dr. David Lambert is Emeritus Professor of Geography Education at UCL Institute of Education, London. He graduated from the University of Newcastle, completing a PGCE at the University of Cambridge and a PhD at the University of London. A secondary school teacher for 12 years, he has written award-winning textbooks and published widely on the curriculum, pedagogy, and assessment of geography in education. He was appointed chief executive of the Geographical Association in 2002 and became Professor of Geography Education in 2007. His recent books include *Learning to Teach Geography* (3rd Edition, 2015) and *Debates in Geography Education* (2nd Edition, 2017). He led the EU-funded GeoCapabilities project from 2013 to 2017 ([www.geocapabilities.org](http://www.geocapabilities.org)).

### DR. SUSAN GALLAGHER HEFFRON

Dr. Susan Gallagher Heffron is an independent education consultant with a PhD in Curriculum and Instruction from the University of Nebraska at Lincoln. She has extensive experience in geography education and has worked on national and international projects for geography teachers' professional development. A coeditor of *Geography for Life: The National Geography Standards, 2nd Edition*, she also serves on the editorial board for *The Geography Teacher*. She taught for 14 years, followed by six years as faculty at higher education institutions.

## CONTRIBUTORS

### JOHN WOODWARD

John Woodward has written more than 50 books and hundreds of articles on the natural world. His work with Dorling Kindersley includes titles such as *Geography Encyclopedia*, *Ocean Encyclopedia*, *Oceans Atlas*, *Eyewitness Climate Change*, *Eyewitness Water*, and *SuperEarth*. He works as a regular volunteer on a wildlife reserve near his home in southern England and helps to manage local conservation projects designed to increase biodiversity and resilience to climate change.

### JOHN FARNDON

John Farndon has an MA in Geography from the University of Cambridge and is the author of hundreds of books on science and nature. He has been shortlisted five times for the Young People's Science Book Prize for books such as *How the Earth Works*. He is also the author of the acclaimed *Atlas of Oceans* and *The Wildlife Atlas*.

### FELICITY MAXWELL

Felicity Maxwell has a BSc in Geology and Botany as well as an MSc in Geology from Victoria University of Wellington, New Zealand. She also has an MSc in Environmental Management and Technology from Oxford Brookes University, UK. Felicity has worked for many years for government organizations and as a consultant on land and biodiversity protection in New Zealand.

### SARAH WHEELER

Sarah Wheeler graduated from the London School of Economics in 1981 with a degree in Human Geography. She is an Outstanding Geography Teacher currently teaching in a grammar school in the south of England. Sarah has been a senior examiner for an examinations board for more than 30 years and has been a writer and consultant for several publications, including the Hodder AQA GCSE textbook and revision guide.

### ARTHUR MORGAN

Arthur Morgan grew up in London and has a BA in Geography from the University of Manchester. He is interested in urban geography and wrote his dissertation on affordable housing provision. He is an active volunteer in international projects such as the building of the Transcaucasian Trail, a hiking path connecting Georgia and Armenia.



# Introduction

There is no bigger subject than geography – because it is about the whole world!

Geography is one of the major subjects in the school curriculum around the world. This is because we generally agree how important it is for everyone to have some knowledge and understanding of the world, and how the world works.

A passion for geography demonstrates a real curiosity about the workings of our wonderful planet, and this is a great advantage in today's fast-changing world.

This book sets out to explain the essentials of the subject and helps parents help their kids with their geography homework. It covers the key areas taught in schools and will refresh the memory of parents who haven't studied the subject since they were in school.

Geography is not just an accumulation of facts and figures. The subject tackles a range of ideas, some of which are complicated: tectonic plates, weathering and erosion, and ecosystems, and some that are constantly developing: globalization, sustainability, and climate change. All these concepts are about our natural world, how human beings relate to each other, and how people and their environment interact.

*Help Your Kids with Geography* is like no other geography book. It is packed full of the information you need to make sense of the world.





It is a book to excite your curiosity and address some of the world's key issues head on. It encourages you to think geographically about the world, to form a view and, I hope, to argue. This does not mean to squabble or simply disagree, but to listen to different viewpoints and accept that in many geographical matters there is not a single story but many different perspectives.

I used to be a school teacher and I was a parent of young children. What I hope this book will do is provide plenty of opportunities for adults and young people to read, share, and talk about the world. It will even help you take on the world! That is geography's power.

*David Lambert*

**DAVID LAMBERT**  
EMERITUS PROFESSOR OF GEOGRAPHY EDUCATION  
UCL INSTITUTE OF EDUCATION

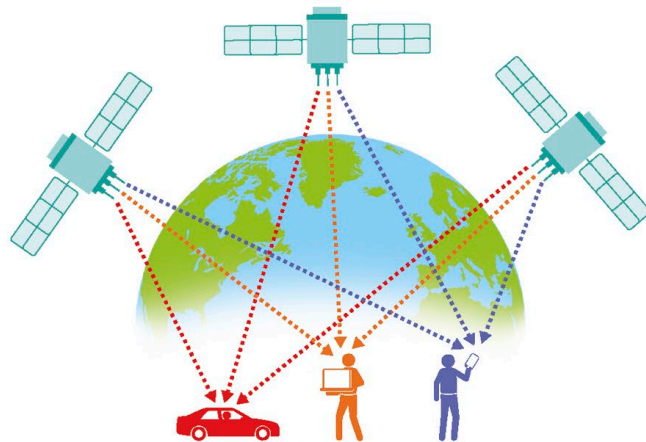



# Contents

Introduction	6
What is geography?	10
Thinking geographically	12
Geography in action	14

## 1 PHYSICAL GEOGRAPHY

What is physical geography?	18
Earth's history and geological time	20
Earth's structure	22
Moving plates and boundaries	24
Shifting continents	26
Earthquakes and tsunamis	28
Mountain building	31
Volcanoes and hot springs	34
Physical map of the world	38
Rocks and minerals	40
Igneous rocks	42
Weathering and erosion	44
Sedimentary rocks and fossils	47
Metamorphic rocks	50
The rock cycle	52
Soil	54
Mountain streams	56
Rivers	58
Ice ages	62
Glacial erosion	64
Glacial deposition	66
Coastal erosion	68

Coastal deposition	70
Erosion in deserts	72
The atmosphere	74
Seasons	76
Climate zones	78
The hydrological cycle	80
Global winds	82
Ocean currents	84
Weather systems	87
Weather forecasting	90
Cloud and fog	92
Precipitation	94
Hurricanes and tornadoes	96
Biomes	98
Distribution of species	100
Ecosystems	102
Tropical grasslands and rain forests	104
Deserts	106
Temperate forests and grasslands	108
Boreal forests and tundra	110
Oceans and seas map	112
Oceans, seas, and lakes	114

## 2 HUMAN GEOGRAPHY

What is human geography?	118
Where people live	120
Demography	122
Migration	124
Population change	126
Human settlements	128
Cities	130





# 3

## PRACTICAL GEOGRAPHY

Megacities	132
Rural settlements	134
Urbanization	136
The spread of cultures	138
Health	140
Economic activity	142
Food and farming	144
Extracting fossil fuels	146
Manufacturing industry	148
The service industry	150
Tourism	152
Transportation and distribution	154
Technology	156
Uneven development	158
Globalization	162
Urban housing	164
Human impact	166
Pollution	168
The changing landscape	170
Deforestation	172
Climate change	175
Preservation and conservation	178
Managing natural hazards	180
Sources of energy	182
Sustainability	184
Plastic pollution	186
Big geographical issues	188
Global and local interdependence	190
Food security	192
Water security	194
Conflict and resolution	196

What is practical geography?	200
Continents and oceans	202
Countries and nations	204
Political map of the world	206
Capitals and major cities	208
Hemispheres and latitude	210
Longitude, time zones, and coordinates	212
Distance and relative distance	214
Geopolitics	216
Types of maps	218
How a map works	220
Globes	222
Topographic maps	226
Atlases	228
Geographic Information Systems (GIS)	230
Fieldwork	232
Quantitative data	234
Qualitative data	236
Graphicacy	239
Using photography	242
Geographical inquiry	244
Glossary	246
Index	252
Acknowledgments	256

# What is geography?

GEOGRAPHY IS THE STUDY OF THE WORLD WE LIVE IN.

Geographers study the Earth's landscapes, its atmosphere, its natural environments, and its people. They look in particular at where these things are and why, and how they change over time.

## The origins of geography

The word "geography" comes from Ancient Greek – "geo" means "earth" and "graph" means "writing". Ancient Greek scholars were interested in where their homeland was in relation to other places and what these different places were like. They made maps to give them a picture of what the world around them looked like.

Our planet is a sphere and a globe represents it that way.

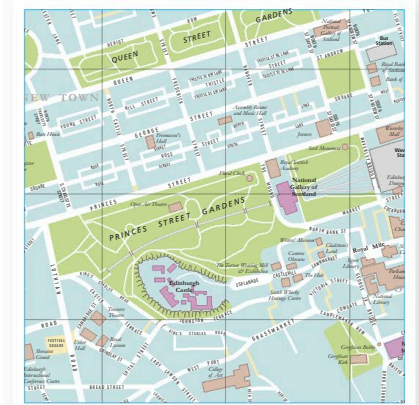

### ◁△ Understanding the world

Maps and globes have always been central to geography. Geographers use them to study the distribution of places and how they relate to each other.

## Physical geography

The subject of physical geography studies the non-human parts of the Earth—its landscapes and rocks, its atmosphere, and its rivers, lakes, and oceans—as well as the plants and animals that inhabit these places. It is similar to Earth science, but physical geography is more concerned about where things are. There are many different branches of physical geography.

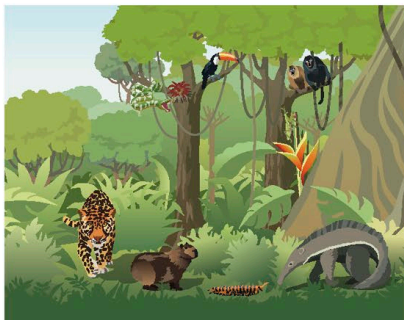

### △ Biogeography

Biogeographers look at where plants and animals live. They are especially interested in biomes – large regions where particular communities of plants and animals live.

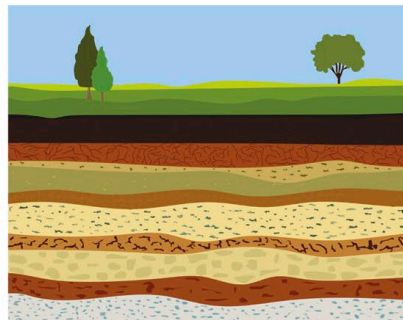

### △ Geology and geomorphology

Geologists study rocks and minerals, and the Earth's crust and interior. Geomorphologists study landforms and processes that shape the landscape.



### △ Meteorology and climatology

Meteorologists look at the atmosphere and try to forecast the weather. Climatologists study climates – the average weather in each region of the world.

## Human geography

The topic of human geography is about where and how people live. It studies how people interact with each other and with different kinds of environment. Human geographers are interested in the environments people create for themselves, both in rural areas and in cities.

### Urban geography

Cities are a subject of study for urban geographers. They try to understand why and how things change in cities, and how cities make links across the world.

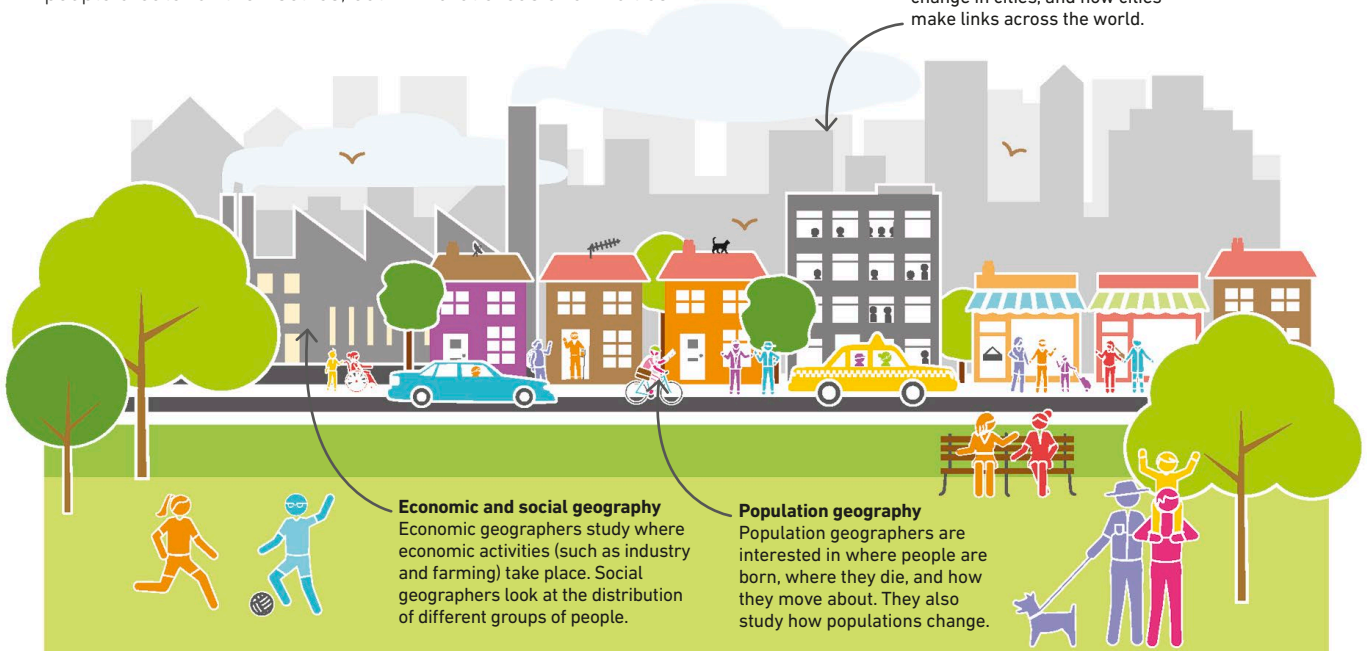

## Practical skills

Geographers have a large area of study, so they need to develop a wide range of skills. Understanding how to use maps of various kinds is crucial. Geographers also need to know how to observe and measure things. Statistical skills (processing data as numbers) are very important for geographers.

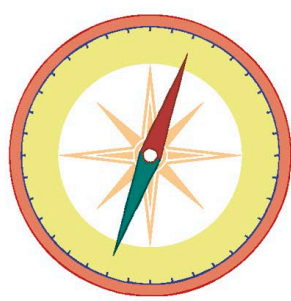

### △ Location and direction

Geographers need to know where things are. They rely on maps, satellite position systems (GPS), and compasses to pinpoint location and direction.



### △ Surveying

For human geographers, a survey is a range of questions designed to find data about people. For physical geographers, it's a measurement of the landscape.

## Fieldwork

When geographers go outdoors to study the landscape or the human environment, it is called fieldwork. For many, this is the most enjoyable part of geography. It can take you to wild places in nature, such as high mountains or beautiful forests.



# Thinking geographically

GEOGRAPHERS USE A GEOGRAPHICAL METHOD TO INVESTIGATE AND THINK ABOUT THE WORLD AROUND THEM.

Geographers try to establish where in the world things are, how they work, and how they fit into the bigger picture. Geographical thinking combines specific facts and figures with ideas or concepts. It is especially interested in finding links, patterns, and relationships.

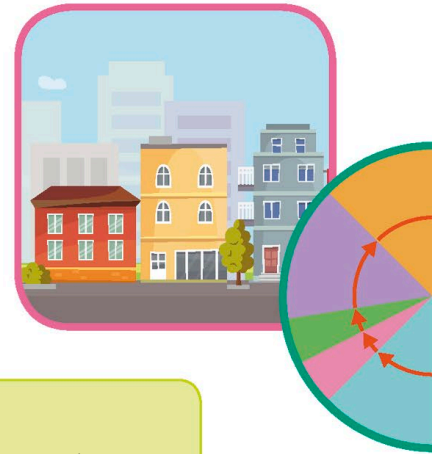

## Core knowledge

Geographical thinking is built on core knowledge – that is, basic facts and figures about the world, such as the names and sizes of the continents; where the main rivers and mountain ranges are; what the main layers of the atmosphere are; which the biggest cities are; and so on. Core knowledge answers straightforward questions such as these:

What is the population of Belgium?

Where is Peru?

How deep is this lake?

What is a glacier?

What is the route of the Gulf Stream?

### ▽ Finding connections

Geography is a subject that provides a broad picture of the world around us and shows how different things are related to each other.

Geography relates the **local** to the **global**.

Geography links the **physical** to the **human**.

Geography connects **people** to their **environment**.

Geographers link **facts** and **concepts**.





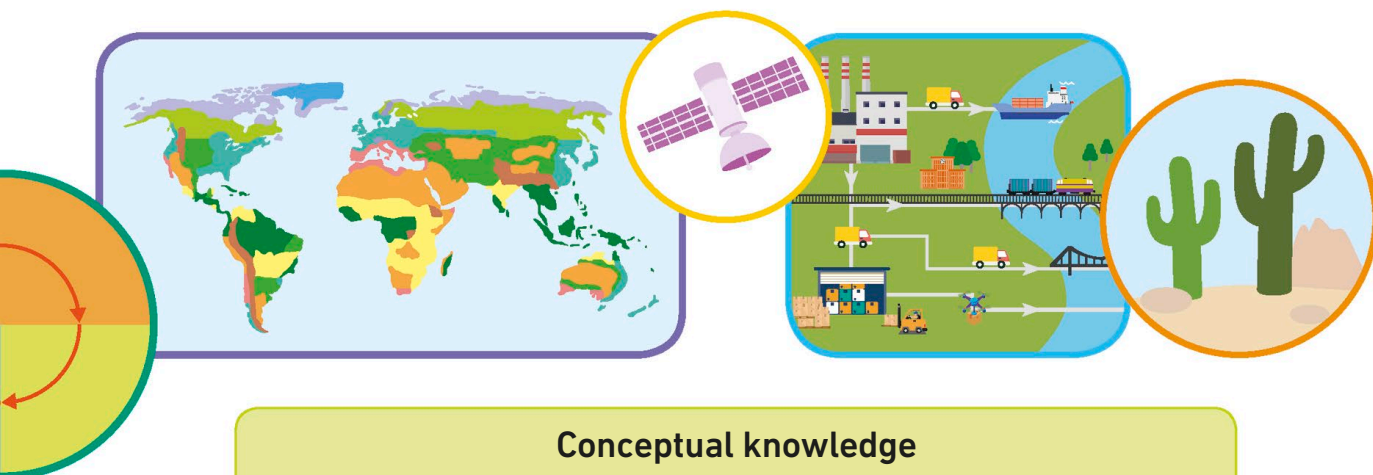

## Conceptual knowledge

To be a good geographer, besides knowing lots of facts and figures about the world, geographers need ideas to help make sense of these. Concepts such as urbanization, globalization, climate, and the hydrological cycle can all be fitted into the big three geographical ideas: place, space, and environment. Most geographical knowledge can be organized under these headings so they make good starting points for examining subjects in more detail.

### PLACE

**A place** is an area or location that has been identified and named, usually by the people living there. It can be a single street or a whole continent.

A place can be described and researched in depth. A geographer might study its climate and geology, its soil, its population and more. No two places are exactly the same. The special characteristics of one place may help give the geographer an understanding of the world as a whole.

#### Questions you might ask about place:

- Describe the economy of this country and explain how this relates to its natural resources.
- What are the benefits of choosing to farm in this specific place? What are the soil and climate like in this location?

### SPACE

**Space** is the surface of the world in three dimensions. The word “spatial” means “about space”. Space also includes links and patterns between different phenomena and places.

Geographers look for patterns of spatial variations, such as population density, and try to understand why they occur. They are interested in the extent of phenomena, such as the damage caused by an earthquake or pollution from a factory. The effect of space is also important, such as the distance between places of economic activity.

#### Questions you might ask about space:

- How do global production processes work? How do goods get from producers to consumers on a global scale?
- What are the consequences of an uneven distribution of wealth?

### ENVIRONMENT

**Our environment** is our surroundings, both living and non-living. It can be natural, managed by humans (as in the case of farmland) or built, such as a city.

Geographers can study the ways humans interact with the world around them, their impact on it, and how humans can care for the environment. Environment can be better understood by looking at ecosystems – the natural systems where living things interact with each other.

#### Questions you might ask about environment:

- Why are environments such as deserts and coral reefs fragile? How can we preserve them?
- What renewable energy sources should we use?

# Geography in action

GEOGRAPHY IS NOT JUST A SUBJECT FOR SCHOOL, IT HAS A WIDE RANGE OF PRACTICAL APPLICATIONS.

Geography provides a clear framework for understanding the world, and a guide for how to care for it too. Both physical and human geography offer a broad range of areas to study and fascinating jobs or activities to pursue.

## Putting it into practice

Specialist skills developed for geography and related subjects have an important role to play in the way we interact with our environment – both the natural environment and the human environment. Geography provides an overview, but specialist skills provide detailed, hands-on knowledge of many fields. Here are just some of the varied jobs or activities a geographer might end up doing.



## Physical geography

Geography provides a broad understanding of the world's natural environments, both the living (animals and plants) and the non-living (rocks and gases). With this knowledge it is possible to pursue a range of careers and interests.

### Geologist

The study of rocks is made by geologists, who seek sources of valuable minerals.

### Vulcanologist

Vulcanologists study volcanoes and try to predict when they might erupt.

### Climatologist

A key role in our future is played by climatologists, who can warn of changes to the climate.

### Soil scientist

A soil scientist analyzes soil to discover how best it can grow plants.

### Meteorologist

A meteorologist focuses on the weather and tries to make accurate forecasts.

### Park ranger

Parks are vital refuges for wildlife, and rangers help protect them.

### Biogeographer

To help us know how best to protect the natural world, biogeographers study habitats.

### Hydrologist

Controlling water resources and protecting areas from flooding is work carried out by hydrologists.

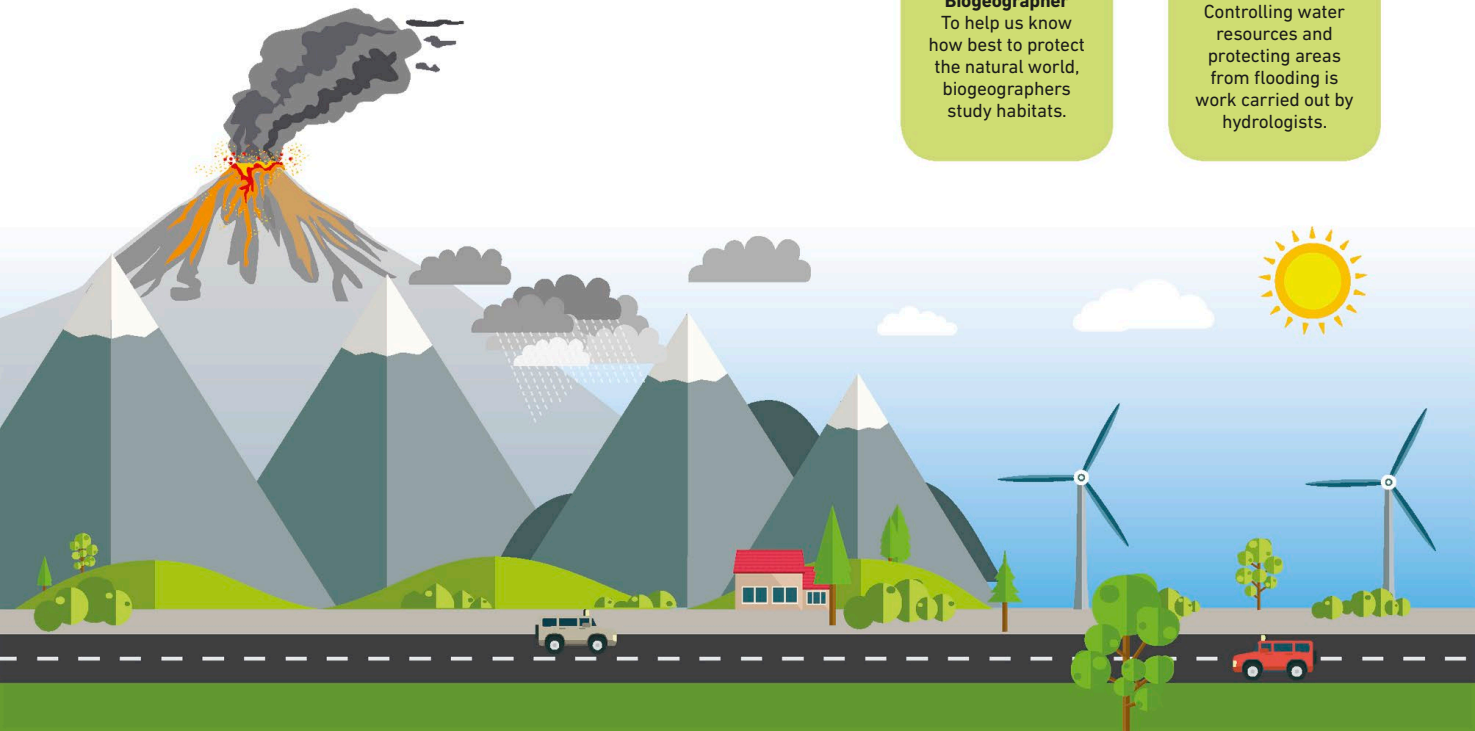



## Human geography

Cities and other parts of the human environment are getting bigger and more complicated. To make the best choices in our planning, we need to understand how cities work. The skills of human geographers are becoming very important.

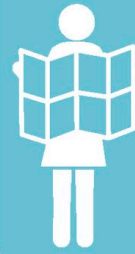

## Geography for fun

The world outdoors becomes much more fun if you have some geographic skills to help you understand it better.

### Town planner

Planning how cities look and how the land is used is the job of a town planner.

### Surveyor

The world depends on accurately made maps, so surveyors are very important.

### Politician

A geographer's understanding of how people and their environments work can help politicians make better decisions.

### Orienteering

Orienteering is an activity in which you find your way in rough country using only a compass.

### Planning a route

Knowing how to use a map properly helps you plan either the shortest or most scenic route.

### Tour guide

A good knowledge of landscape and people will help tour guides inform visitors.

### Business

Geographical knowledge helps businesses decide where to locate.

### Exploring

Why not become an explorer going to wild places to increase our geographical knowledge of the world?

### Sailing

Understanding the weather, tides, and ocean currents will help you if you take up sailing.

### Becoming greener

An appreciation of our planet and its systems will help you choose to live a "greener" life and care for our planet.

### Transport planner

Locating roads and railway lines needs a thorough knowledge of traffic flow and the landscape.

### Aid worker

An understanding of how the world's wealth is distributed is used to target aid for poor countries.

### Making your own maps

If you really want to know your way around, why not make your own maps?

### Travelling the world

By travelling into other countries, you see new landscapes and learn about other cultures.

### Gardening

Knowing things about your garden, such as its soil and drainage, can make you an expert gardener.

### Teacher

Geography teachers play a key role in teaching students about the world they live in.



1



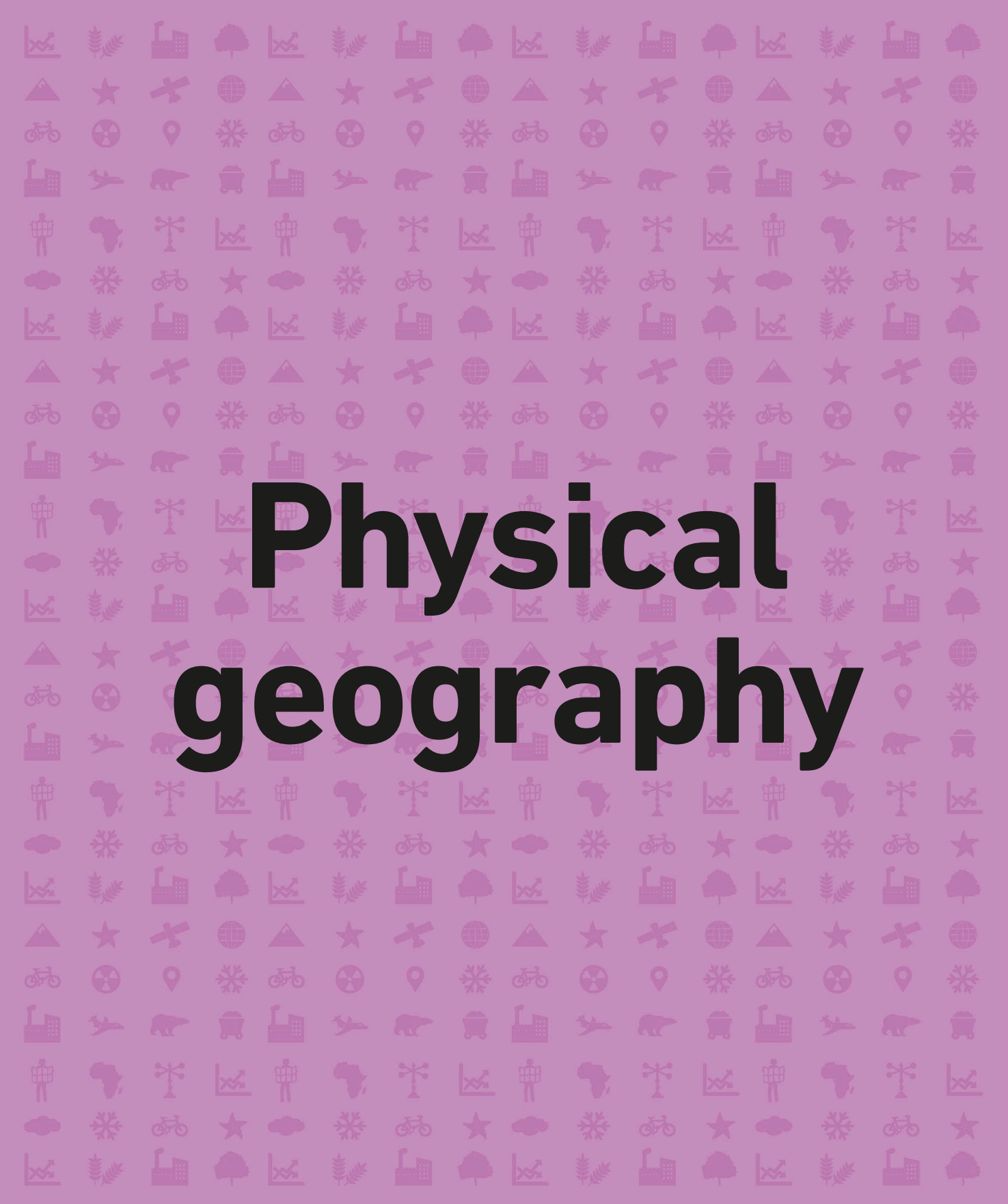

# Physical geography

# What is physical geography?

PHYSICAL GEOGRAPHY IS THE STUDY OF THE EARTH'S NATURAL SYSTEMS AND THE RELATIONSHIP BETWEEN THE ROCKS, WATER, ATMOSPHERE, AND LIVING THINGS.

Geographers are interested in how the planet Earth works.

They study the formation of rocks and soils, its climate, how water and ice shape its surface, and the communities of animals and plants that live on it.

## The Earth

Geographers study the history of the Earth, looking at the geological processes that have shaped our changing planet. They study how forces from deep within the Earth have powered the formation of huge mountains and deep trenches and have moved continents over time.

The Earth's hot interior is divided into the core and mantle.

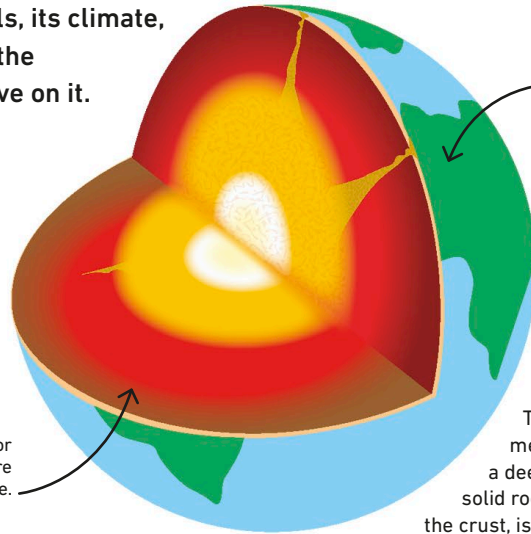

The crust is made up of the continents and ocean floors.

### ◁ Layered planet

The Earth has a heavy metallic core surrounded by a deep layer of hot, but mainly solid rock. Its outer surface layer, the crust, is cooler and lighter.

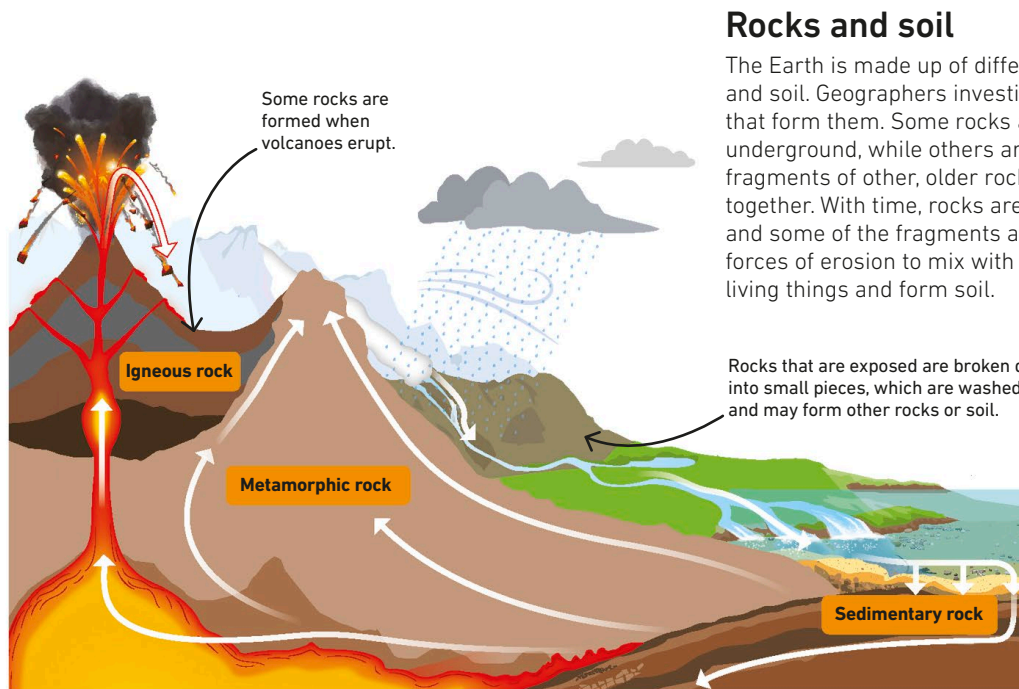

Some rocks are formed when volcanoes erupt.

Igneous rock

Metamorphic rock

Sedimentary rock

## Rocks and soil

The Earth is made up of different types of rocks and soil. Geographers investigate the processes that form them. Some rocks are produced deep underground, while others are formed out of the fragments of other, older rocks pressed hard together. With time, rocks are weathered away, and some of the fragments are carried off by the forces of erosion to mix with the remains of living things and form soil.

Rocks that are exposed are broken down into small pieces, which are washed away and may form other rocks or soil.

### ◁ Making new rock

Rocks are formed and worn away again in a constant cycle of weathering and erosion.

## The work of water

Water shapes our planet in different ways. Geographers study this process, looking at how rivers carve valleys and create broad floodplains and at how the sea erodes and creates landforms. In cold climates, snow builds up to form glaciers that transform landscapes in even more dramatic ways.

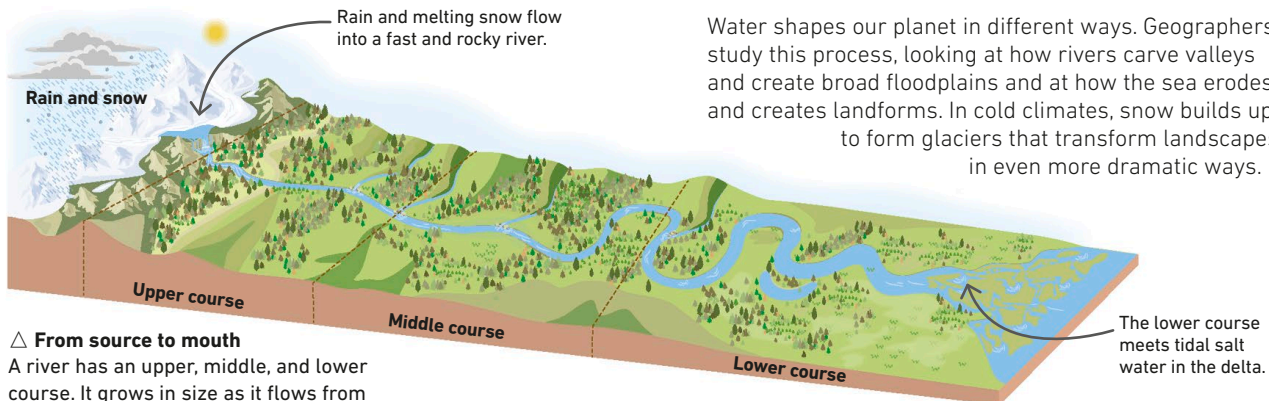

### △ From source to mouth

A river has an upper, middle, and lower course. It grows in size as it flows from the mountains toward the sea.

## Weather and climate

"Weather" describes the state of the atmosphere at a particular moment, while "climate" describes the average weather in a region over time. Geographers study both, looking at winds, rain, clouds, and other weather phenomena, and at how they affect the world around us.

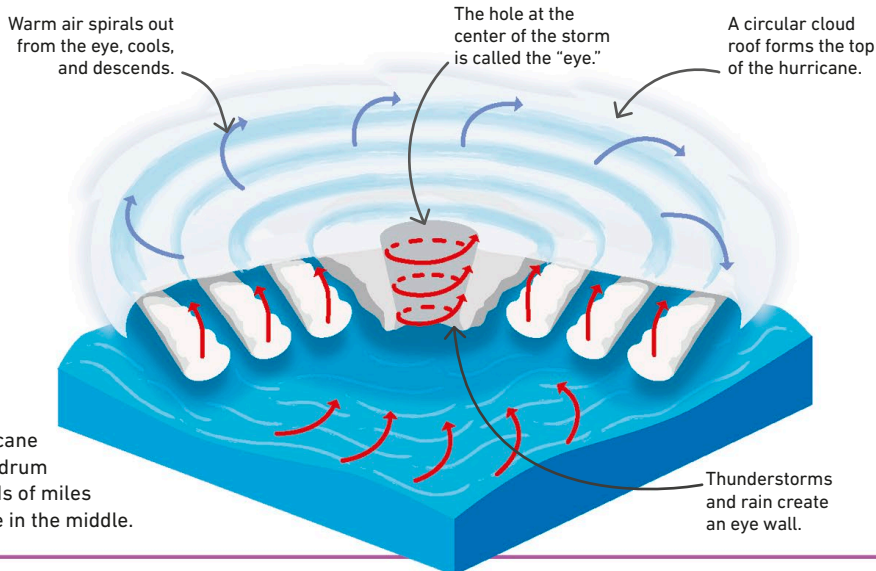

## Biogeography

Geographers divide the world into "biomes," landscapes associated with particular types of animals, plants, and a specific climate. Biomes include deserts, different types of forests and grasslands, as well as the seas and oceans. The study of these biomes is called biogeography.



### Heat and dust ▷

This illustration shows some of the plants and animals that are adapted to life in deserts around the world.

# Earth's history and geological time

THE GEOLOGICAL HISTORY OF THE EARTH IS DIVIDED INTO EONS, ERAS, AND PERIODS.

The major geological milestones in the evolution of life forms on Earth happened over millions of years.

## Timeline for life on the Earth

Each eon is divided into eras, and each era consists of periods. The table below gives information about the main divisions of the Phanerozoic eon, which started when complex life became abundant on Earth 541 million years ago. Fossils preserved in rocks reveal how life evolved.

### SEE ALSO

Earth's structure	22–23 >
Volcanoes and hot springs	34–37 >
Rocks and minerals	40–41 >
Sedimentary rocks and fossils	47–49 >
Ice ages	62–63 >

According to scientists, the **age of the Earth** is about **4.5 billion years**.

Eon	Era	Period (millions of years ago)	What was happening
Phanerozoic	PALEOZOIC 541–252 million years ago	CAMBRIAN (541–485)	During the Cambrian period, animals with hard shells first became common in the oceans. This is called the “Cambrian explosion” of life.
		ORDOVICIAN (485–443)	Complex animals such as trilobites flourished in the oceans, but at this time there was no animal life on land—only a few very simple plants.
		SILURIAN (443–419)	Silurian oceans teemed with life, including early fish. Short plants, fungi, and small animals, such as millipedes, became abundant on land.
		DEVONIAN (419–358)	This has been called the “Age of fish” because at this time fish began to evolve into more types. Tall trees appeared on land, forming dense forests.
		CARBONIFEROUS (358–298)	Insects, such as giant dragonflies, flew through the forests and were hunted by some of the earliest land vertebrates—animals with backbones.
	MESOZOIC 252–66 million years ago	PERMIAN (298–252)	The land formed a huge supercontinent with vast deserts. The period ended with a global catastrophe that destroyed 96 percent of all life forms.
		TRIASSIC (252–201)	As life slowly recovered, the first small dinosaurs and airborne pterosaurs appeared. Some of these hunted the earliest furry mammals.
		JURASSIC (201–145)	Giant plant-eating dinosaurs roamed the forests, using their long necks to feed from treetops. They were prey for big meat-eating dinosaurs.
	CENOZOIC 66–0 million years ago	CRETACEOUS (145–66)	Dinosaurs evolved into many different species, including birds, but all the giant dinosaurs were wiped out by a global disaster 66 million years ago.
		PALEOGENE (66–23)	Surviving mammals evolved into bigger forms resembling modern rhinos. These replaced the dinosaurs, dominating life on land.
		NEOGENE (23–2)	Birds, mammals, reptiles, and others gradually evolved into modern animals. These included the first upright-walking ancestors of humans.
		QUATERNARY (2–Present)	The climate became cooler, causing a series of ice ages. The first true humans evolved in Africa, and gradually spread across the world.



## The story of life

Life began on Earth about 3.8 billion years ago. For most of that time, it consisted of microscopic single-celled forms. But about 600 million years ago, the first complex, multicelled life forms appeared, which gradually evolved into the animals, fungi, and plants that exist today.

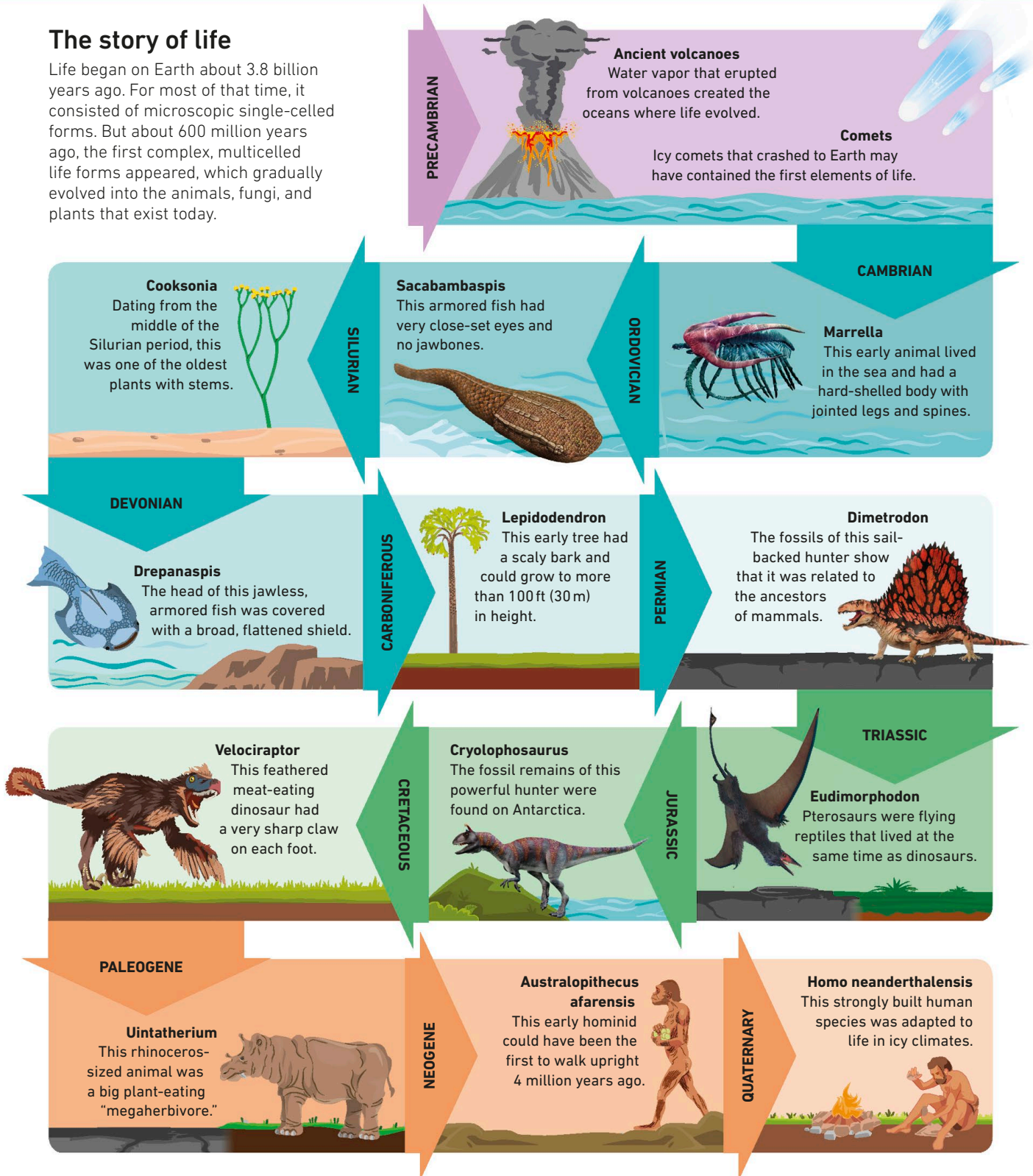

# Earth's structure

OUR PLANET IS A GIANT SPHERE OF ROCK AND METAL SURROUNDED BY LAYERS OF WATER AND AIR.

The Earth is made up of three layers: the core, the mantle, and the crust. More than 70 percent of the crust is covered by oceans, and the rest forms the islands and continents where we live.

## Earth's formation

Earth formed about 4.54 billion years ago from a cloud of rock, dust, and gas surrounding the newly formed sun. Gravity pulled this space debris together to form a sphere, which eventually melted and developed a layered structure of metal and rock. This structure then cooled down, finally becoming cool enough to support liquid oceans and an atmosphere.

### SEE ALSO

◀ 20–21 Earth's history and geological time

Moving plates and boundaries 24–25 ▶

Shifting continents 26–27 ▶

The atmosphere 74–75 ▶

### ◁ Accretion

Rocks drifting in space started to be pulled together by their own gravity to form one large object, and eventually a planet. This growth by gradual accumulation of material is called accretion.

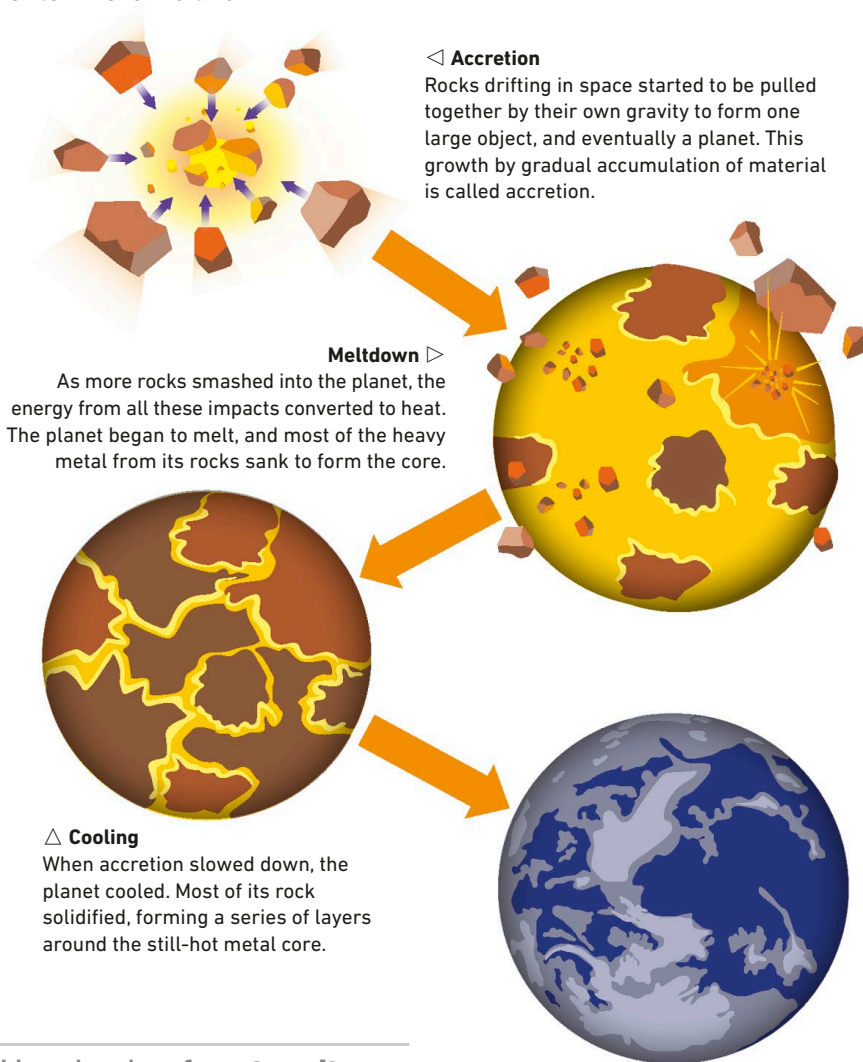

### REAL WORLD

#### Meteoric evidence

We cannot drill down to the Earth's core to see what it is made of, but scientists have deduced that it is mostly iron and nickel. This theory is supported by the fact that many meteorites, thought to be from the cores of planets destroyed billions of years ago, contain these metals. For example, this meteorite that fell on Russia in 1947 is made of iron.



Hundreds of meteorites hit the Earth every day, but most burn up entirely in the atmosphere.

### △ Oceans and atmosphere

The gases that erupted from volcanoes formed the early atmosphere. Water vapor turned into clouds and then rain, which eventually filled the oceans.

## Layered planet

The Earth has a layered internal structure. Its gravity has pulled most of its heaviest, metallic elements down near the core, and the lightest elements exist as atmospheric gases. Rock lies in between, with the heaviest forming Earth's mantle. Some of the lighter ones make up the oceanic crust, and the lightest rocks of all form the continental crust, which lies above the ocean floors as dry land.

### Inside Earth ▷

Planet Earth has a relatively thin crust that encloses a deep layer of hot rock called the mantle. The mantle surrounds the planet's heavy, metallic core.

### Inner core

With a radius of c. 760 miles (1,220 km), the inner core is made of solid iron and nickel. It is kept solid by intense pressure, despite being as hot as the surface of the sun.

### Core

The inner and the outer core form a ball with a radius of around 2,100 miles (3,400 km)—the size of Mars.

### Outer core

Made of iron, nickel, and sulfur, the outer core is under slightly less pressure than the inner core. It remains a layer of liquid, molten metal.

### Magnetic field

Swirling currents in the liquid outer core form Earth's magnetic field.

### Mantle

This layer is 1,800 miles (2,890 km) thick and made up of heavy rock that contains a lot of iron and other metals. It is divided into the lower and upper mantle.

### Oceanic crust

Much of the cool, brittle shell of the upper mantle is capped with lighter rocks that form the ocean floors. This oceanic crust is 3–6 miles (5–10 km) thick.

### Continental crust

Lighter rocks are created by volcanic processes and form the core of continents. Together with layers of sedimentary rocks, they make up the continental crust, which is up to 27 miles (43 km) thick.

### Upper mantle

Most of the upper mantle is solid but has a sticky, spongy consistency. It is constantly moving very slowly.

### Lower mantle

The rock of the lower mantle is very hot. Despite this, it is kept largely solid by intense pressure.

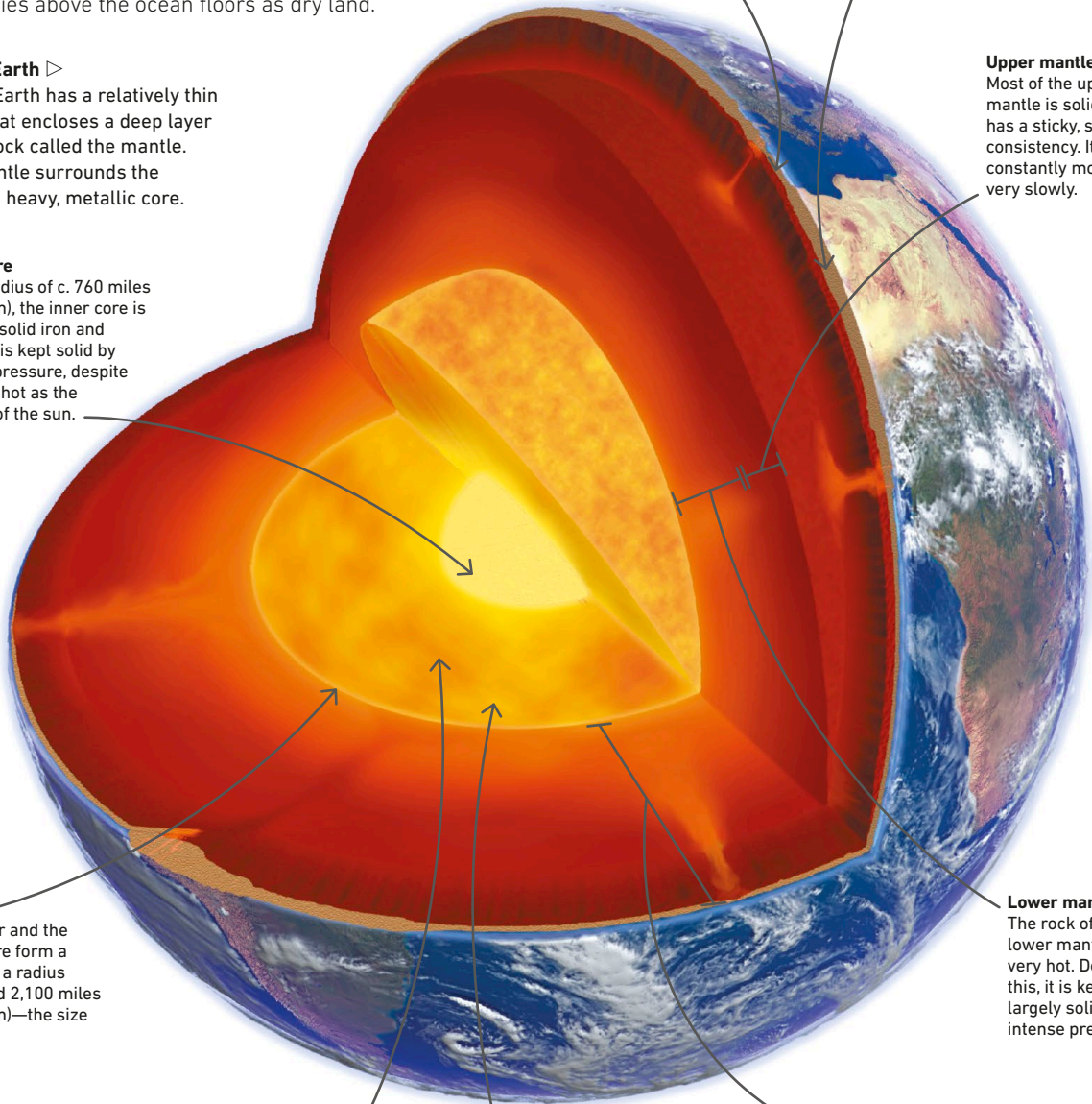



# Moving plates and boundaries

THE EARTH'S CRUST IS MADE UP OF HUGE ROCKY PLATES FLOATING ON THE MANTLE.

The moving plates meet at plate boundaries, where plates either pull apart, push together, or slide past each other. These powerful movements can trigger earthquakes or volcanic eruptions.

## Deep heat

Rocks within the mantle contain radioactive elements that generate massive heat. This heat creates convection currents in the hot, soft rock of the mantle, making it move very slowly. The moving mantle drags the cool, brittle crust with it, breaking it apart.

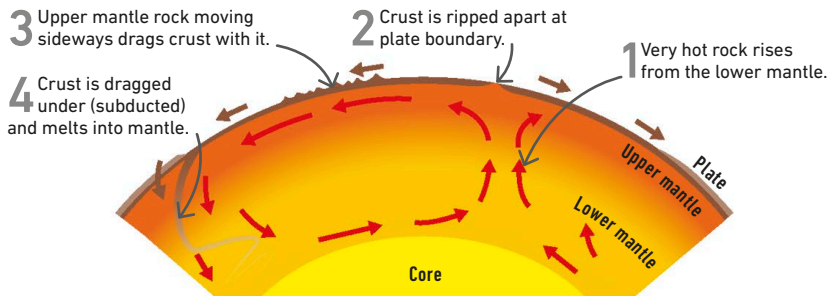

### △ Convection currents

The hot, slow-moving rock of the lower mantle rises up to the upper mantle before cooling and sinking down into the lower mantle again.

SEE ALSO	
◀ 22–23	Earth's structure
Shifting continents	26–27 ▶
Earthquakes and tsunamis	28–30 ▶
Volcanoes and hot springs	34–37 ▶

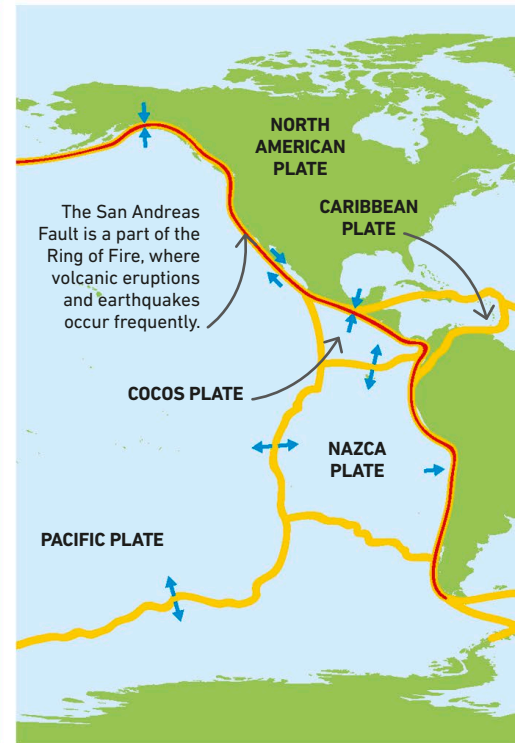

## Plate boundaries

The tectonic plates move in different directions. Some move apart to form constructive plate boundaries, so called because they allow molten rock to rise up and create new crust. Others collide to form destructive boundaries, where the edge of one plate moves beneath another and is destroyed. There are some boundaries where the plates slide past each other.

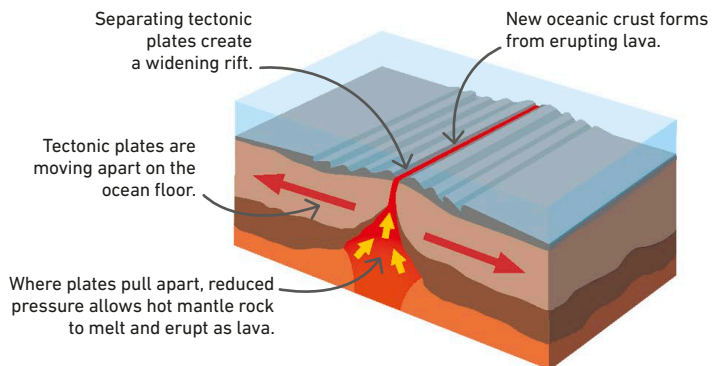

### △ Ripping apart

Where plates pull apart at constructive boundaries on the ocean floor, rifts open up. This reduces pressure on the hot rock below, allowing it to melt and erupt as lava that forms new crust.

**Tectonic plates** typically move as **fast** as a fingernail grows.



## Tectonic plates

The moving mantle has broken up the Earth's crust into huge, irregular-shaped sections called tectonic plates. These plates are moving apart in some places, especially beneath oceans, creating long rifts like the Mid-Atlantic Ridge. In other places, such as around the Pacific, they are pushing together, so one plate slides (or subducts) beneath another, forming the highly volcanic subduction zones of the "Pacific Ring of Fire."



### REAL WORLD

#### Iceland's rift valley

Two tectonic plates are pulling apart at a boundary that divides the floor of the Atlantic Ocean, forming the Mid-Atlantic Ridge. Part of the ridge has been pushed above sea level to form Iceland. The rift between the plates passes through the island, creating a broad rift valley split by long cracks where the rocks are pulling apart.



#### KEY

— Plate boundary

— Ring of Fire

→ Direction of plate movement

#### ◁ Fractured world

Some tectonic plates are huge, such as the Eurasian Plate. Others are smaller, such as the Caribbean Plate. Most volcanoes erupt from the plate boundaries, which are also earthquake zones.

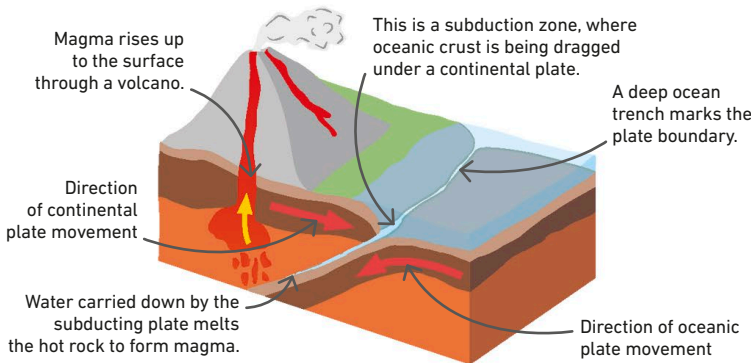

#### △ Grinding together

At destructive plate boundaries, oceanic crust is dragged down (subducted) into the mantle, grinding beneath continental plates. Deep ocean trenches mark these subduction zones.

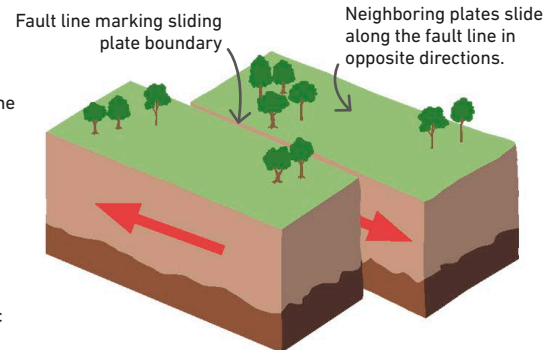

#### △ Sliding boundaries

Tectonic plates can slide past each other without pulling apart or colliding. Most of the boundaries are on the ocean floors, but some are between continental plates.

# Shifting continents

THE CONTINENTS OF THE WORLD ARE ALWAYS MOVING BECAUSE OF SHIFTS IN THE EARTH'S CRUST.

## SEE ALSO

◀ 22–23 Earth's structure

◀ 24–25 Moving plates and boundaries

Continents and oceans

202–203 ▶

The moving tectonic plates of the Earth's crust carry big slabs of lighter rock that form the continents. As the plates move, they drag the continents along with them, constantly changing their precise position.

## Floating continents

The continental crust is made of lighter rock than oceanic crust, so it floats higher on the Earth's mantle, like a raft on a lake. This also prevents it from sinking into the mantle in subduction zones where the plates collide. Instead it is slowly moving, splitting apart, and joining up to form new continents.

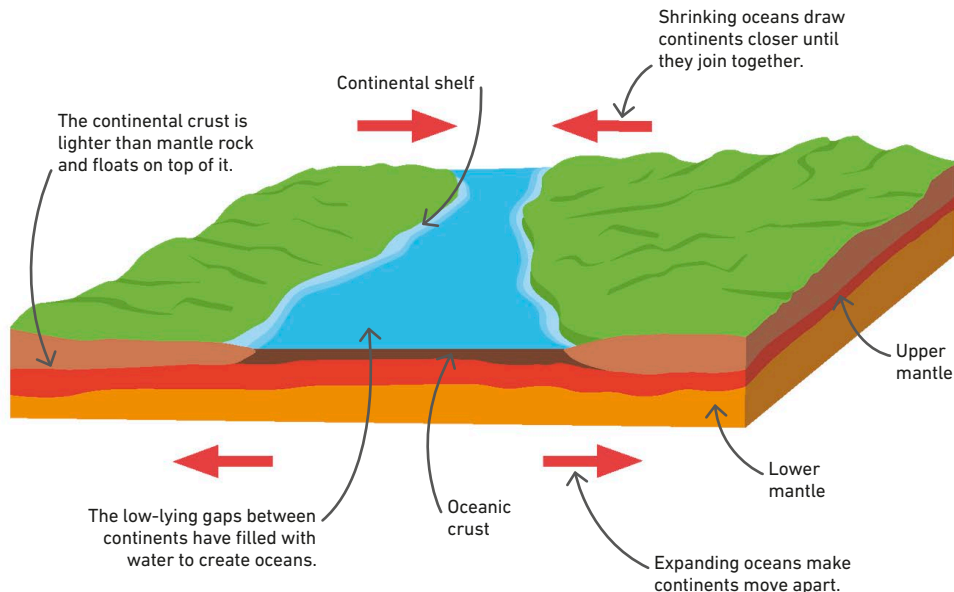

### Push and pull ▶

Continents move apart where the oceanic crust between them is expanding and collide where the ocean crust is shrinking.

## Continental drift theory

In 1912, German scientist Alfred Wegener suggested that millions of years ago, today's continents were joined up in a single supercontinent, which has since split up. He based this theory on how the continents can be fitted together as well as on other geological evidence. His idea, initially dismissed, was proven right 50 years later, when research in the 1960s led to the theory of plate tectonics.

### Perfect fit ▶

Wegener suggested that the southern continents fitted together like a jigsaw. He also noted that similar fossils are found on continents that are now separated by oceans.

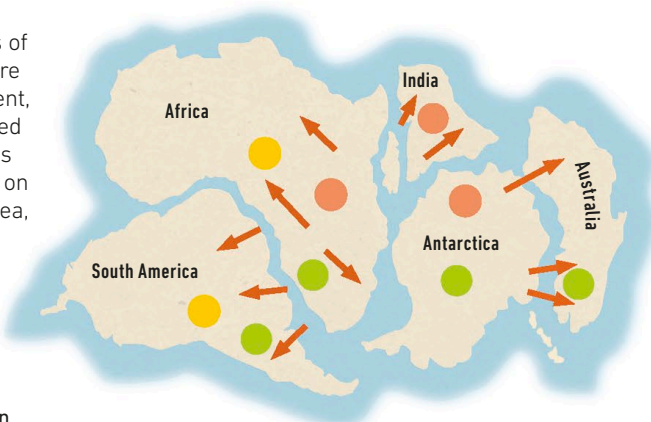

### KEY

→ Direction of movement of land

● **Cynognathus fossils**  
Fossils of the reptile *Cynognathus* have been found in South America and Africa, showing that the reptile could move easily between the two.

● **Lystrosaurus fossils**  
Fossil remains of the reptile *Lystrosaurus* have been found in southern Africa, India, and Antarctica.

● **Glossopteris fossils**  
Fossils of the fern *Glossopteris* have been found in all the southern continents, proving that they were once joined together.

## Drifting continents

In 1962, American geologist Harry Hess proposed a theory that explained how the continents drifted around the world. Around the time of the first dinosaurs, the continents were joined together in a giant supercontinent known as Pangaea. Since then, they have split apart and drifted to where they are now.



◁ **225 million years ago**  
Pangaea formed about 335 million years ago, as earlier continents were pushed together into a supercontinent. It existed for 160 million years.



◁ **150 million years ago**  
By the late Jurassic period, Pangaea had split up to form two smaller supercontinents, Laurasia in the north and Gondwana in the south.



◁ **Today**  
Modern continents formed in the Cretaceous period, when the last giant dinosaurs were alive, and slowly drifted to their present position.

## Continental collision

Throughout the history of our planet, the continents have been splitting up and joining together. About 140 million years ago, part of east Africa broke away and was carried north across the Indian Ocean by tectonic plate movement. This island continent eventually collided with Asia about 40 million years ago and became India.

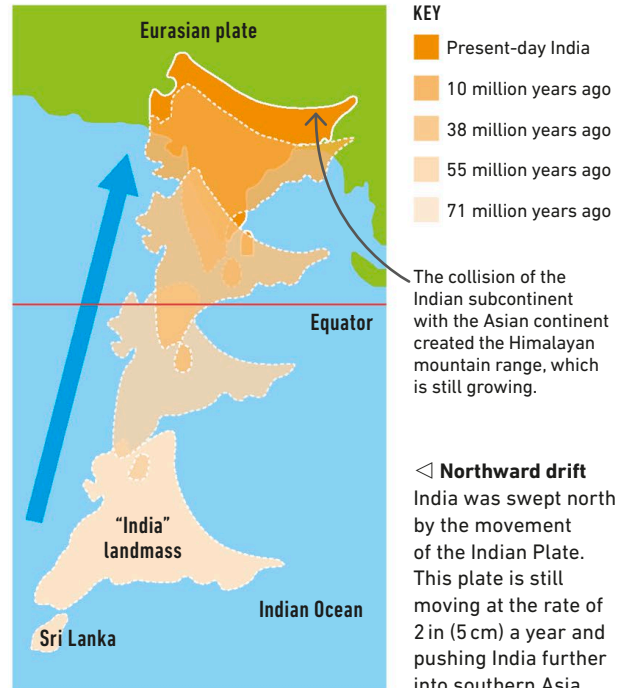

## Continental breakup

The tectonic plates are constantly on the move carrying the continents along with them. The African Plate is splitting into two plates, at the Great Rift Valley in east Africa. In the future, the land to the east will become a separate island continent in the Indian Ocean.

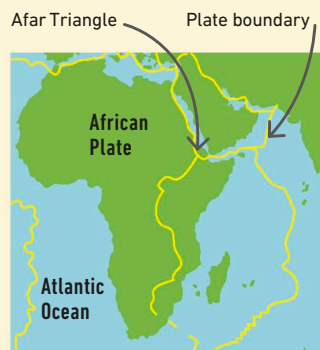

△ **Present-day Africa**  
The Great Rift Valley passes through Africa from the Afar Triangle in the north to Mozambique in the south.



△ **Africa in the future**  
As the rift opens up, its valley will become a long, narrow sea that broadens into an ocean, splitting Africa in two.

The continent will split into two plates—one on the Nubian Plate and the other on the smaller Somali Plate.

# Earthquakes and tsunamis

AS THE MOVING PLATES OF THE EARTH'S CRUST SHIFT, THEY CAN CAUSE EARTHQUAKES AND TSUNAMIS.

When the plates of the Earth's crust grind against each other, their edges become distorted, building up strain. Eventually they give way, and the shock can cause earthquakes and tsunamis.

## Why earthquakes happen

Most earthquakes occur in regions where two plates of the Earth's crust are grinding together. The plates are always moving, very slowly. In some places, this creates steady slip along the faults that form plate boundaries, causing frequent, small tremors. But if the faults get locked, this builds up tension, causing them to give way and generate earthquakes.

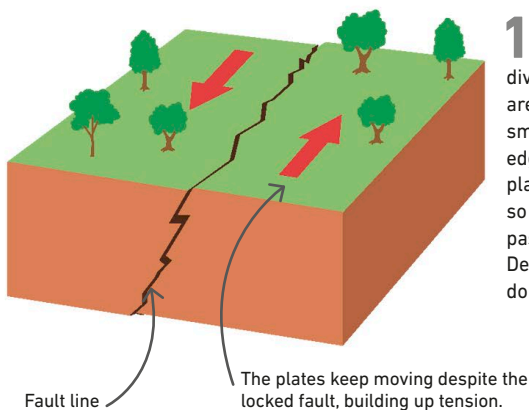

**1 Locked plates**  
The fault lines that divide tectonic plates are rarely straight and smooth. The ragged edges of the moving plates lock together, so they cannot slip past each other. Despite this, the plates do not stop moving.

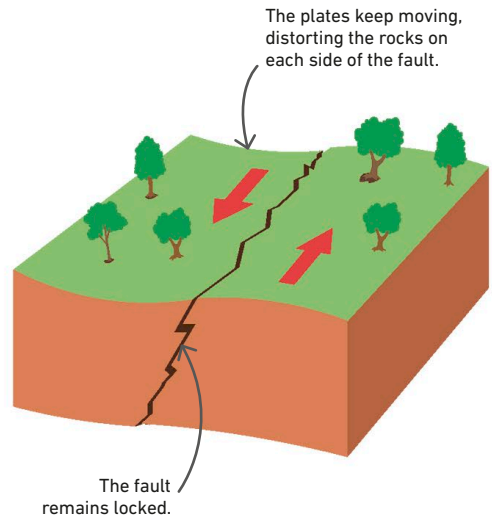

**2 Distorted rocks**  
As the plates keep moving, the rocks on each side of the fault become distorted. They bend like springs, storing up energy. As long as the fault stays locked, the rocks will keep bending, building up the tension until, eventually, something snaps.

## The Richter Scale

The magnitude of an earthquake can be measured on a scale such as the Richter Scale. Each step on the scale is 10 times bigger than the one before. This means that a magnitude 6 earthquake is 100 times stronger than a magnitude 4 earthquake.

**Level 1**  
At this level, an earthquake can be detected only by special machines called seismometers.



**Levels 2–4**  
Tremors might be noticeable. Damage is likely to be caused by falling objects inside buildings.



### SEE ALSO

◀ 24–25 Moving plates and boundaries

◀ 26–27 Shifting continents

Volcanoes and hot springs 34–37 ▶

Continents and oceans 202–203 ▶



About **500,000** earthquakes occur worldwide each year. Most of them cannot be felt.

**3 Snap and shock**  
When the fault finally gives way, the rocks spring back. All the movement that should have occurred over many years happens within a few minutes, causing an earthquake. Shock waves radiate from the earthquake focus (the fracture point), shaking the earth like ripples on a pond.

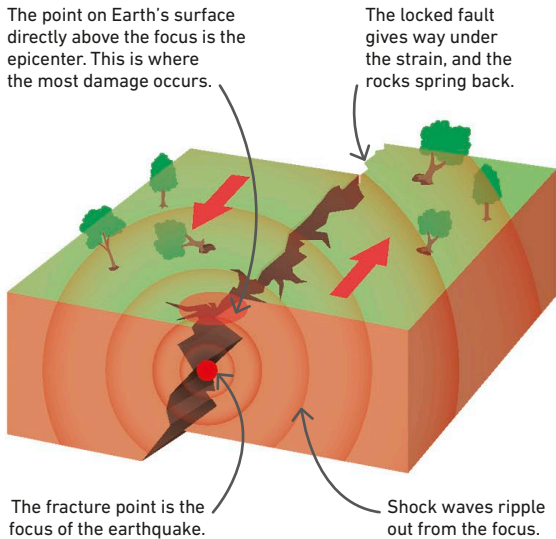

## The Ring of Fire

Destructive earthquakes occur on the boundaries where tectonic plates are either colliding or sliding past each other. Most of these lie around the edges of the Pacific Ocean, forming a danger zone known as the Pacific Ring of Fire. It owes its name to the many volcanoes that erupt along the boundaries where plates are colliding.

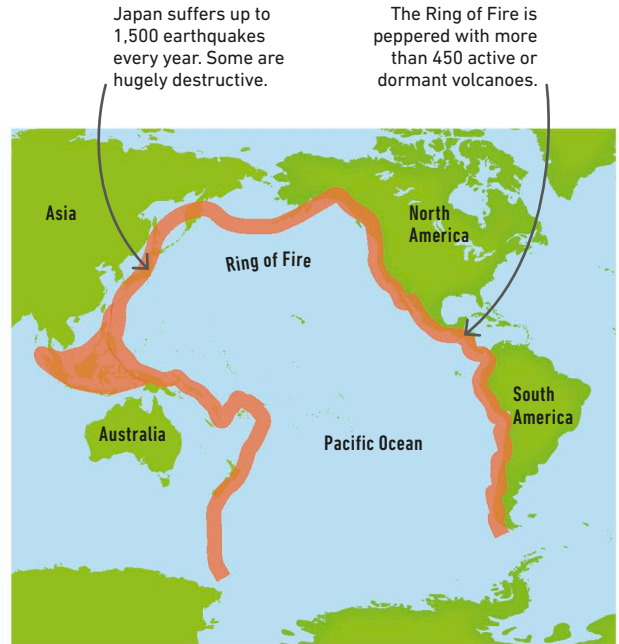

**△ Earthquake zone**  
About 80 percent of the world's most serious earthquakes and tsunamis occur along the Pacific Ring of Fire, which extends across Indonesia and the fringes of the Pacific Ocean.

**Levels 5-6**  
Tremors cause weak structures to shake, lift, and fracture, thereby causing damage.

**Levels 7-9**  
There is tremendous loss of life and serious destruction of property over large areas.

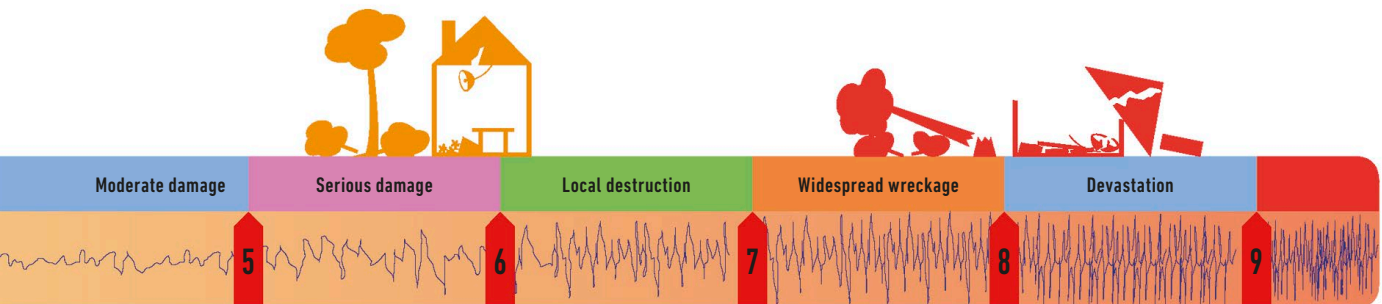

## Tsunamis

Many earthquakes occur on the ocean floor near deep ocean trenches, where one plate of oceanic crust is being thrust beneath another. The edge of the upper plate is slowly pulled down until the fault gives way, making the upper plate spring up again. This pushes up a huge wave called a tsunami, which can surge ashore with catastrophic effect.

**Tsunamis can travel across 500 miles (800 km) of the open ocean in an hour.**

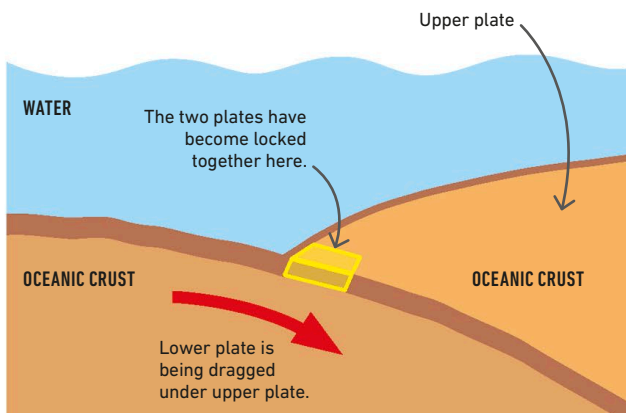

### 1 Locked together

Most of the world's subduction zones, where plates are pushing together, occur on the ocean floor. In some places, the lower plate may slide harmlessly beneath the upper plate, but in others, the two plates become locked together.

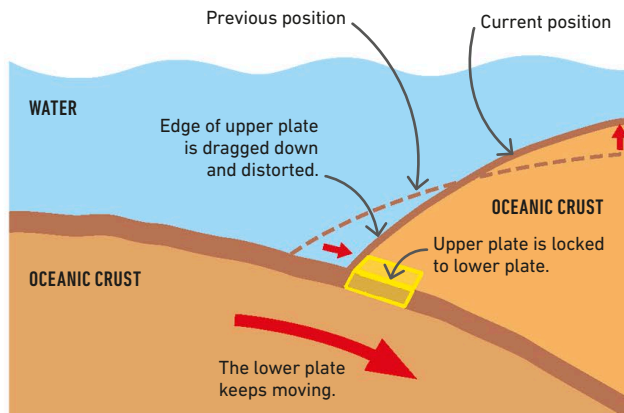

### 2 Dragged down

As the lower plate keeps moving, it drags the locked section with it. This pulls the edge of the upper plate downward, distorting it so another part of the same plate pushes upward. The distortion builds up tension.

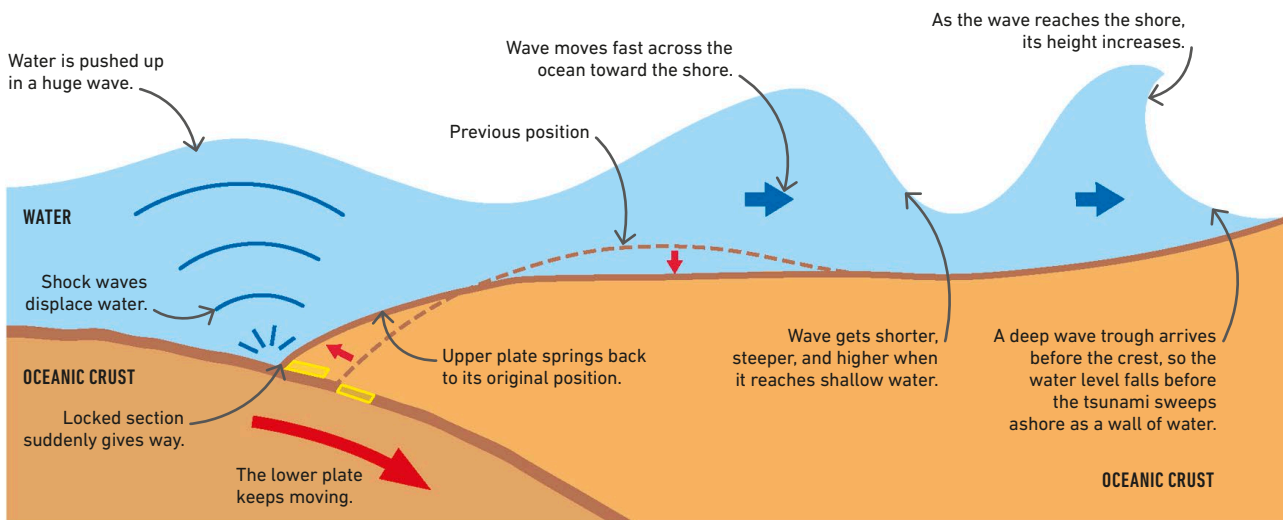

### 3 Springing up

Eventually, the locked section gives way. The edge of the upper plate springs upward, pushing the water up into a giant wave that becomes a tsunami. This wave surges across the ocean and sweeps ashore, drowning the land.

# Mountain building

THE SAME FORCES THAT CAUSE EARTHQUAKES ALSO BUCKLE AND CRACK CONTINENTS, BUILDING MOUNTAINS.

## SEE ALSO

- ◀ 22–23 Earth's structure
- ◀ 24–25 Moving plates and boundaries
- ◀ 26–27 Shifting continents
- ◀ 28–30 Earthquakes and tsunamis

Most mountain ranges are created by tectonic plates pushing together. They can also form where the continental crust is being pulled apart, or where hard rocks are exposed by erosion.

## Crumpled crust

Where oceanic crust is pushed beneath continental crust, creating a subduction zone, the edge of the continent is crumpled into fold mountains. These are squeezed upwards by the pressure of the converging plates. Fold mountains are also dotted with volcanoes, fueled by magma that forms deep in the subduction zone.

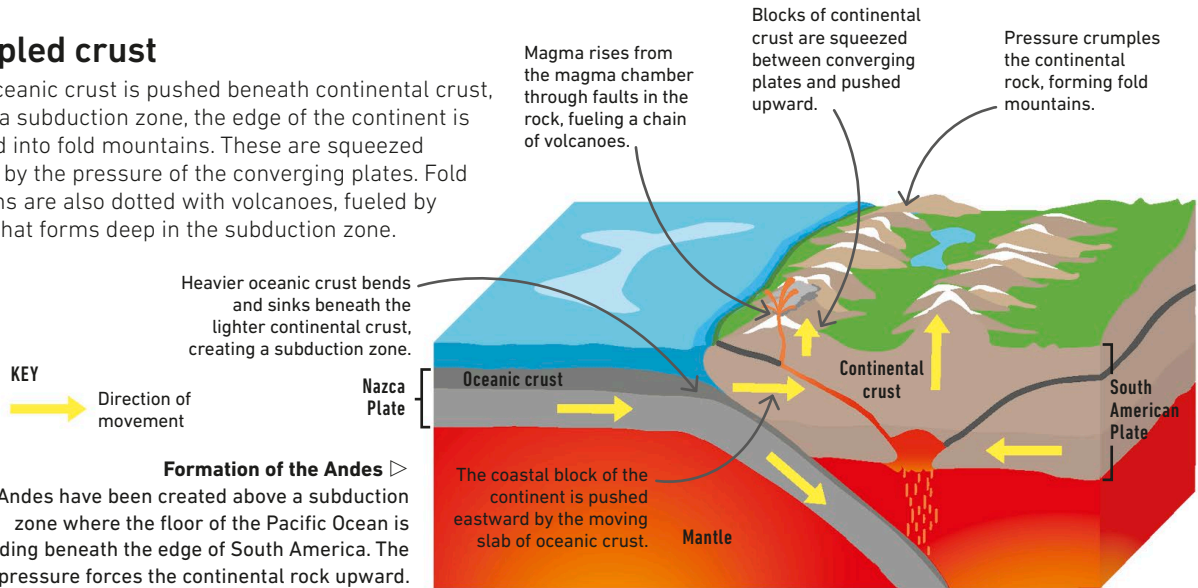

## Collision zones

Where two tectonic plates carrying continental crust collide, this causes massive crumpling of the crust, pushing up high mountains. Oceanic crust that once lay between the continents is dragged into the mantle deep below the collision zone. Meanwhile, lighter ocean-floor sediments are folded and pushed upward to form part of the mountain range.

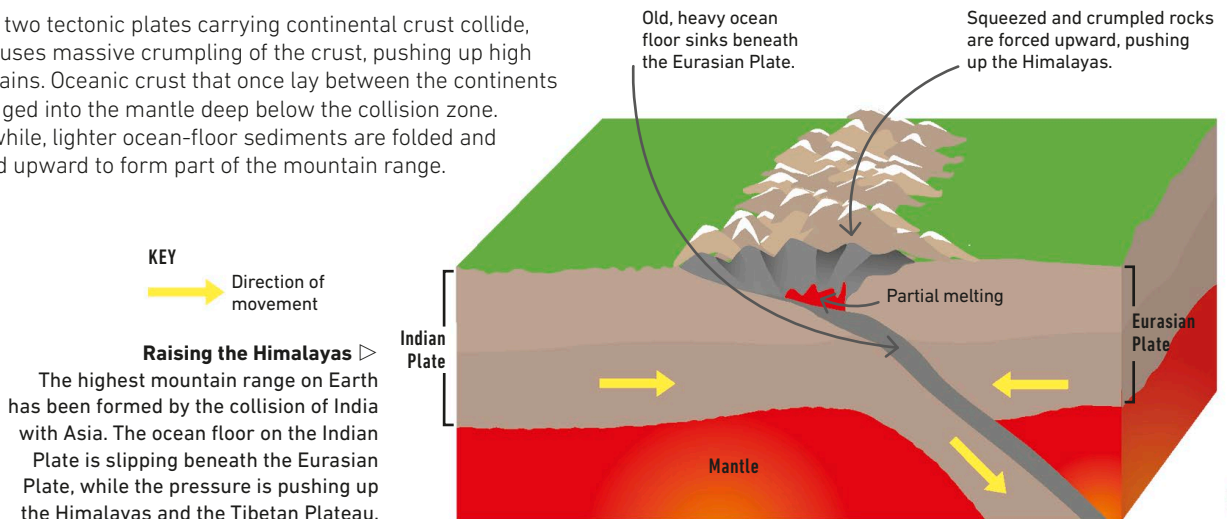

## Folding and faulting

Where mountains are built by tectonic plates pushing together, the rocks are squeezed and crumpled. Horizontal layers of rock—known as strata—can be distorted into dramatic folds, and even overturned. The rock can fracture, creating faults that make the strata slip out of alignment, and push the deeper layers of older rock up above the younger rock on top.

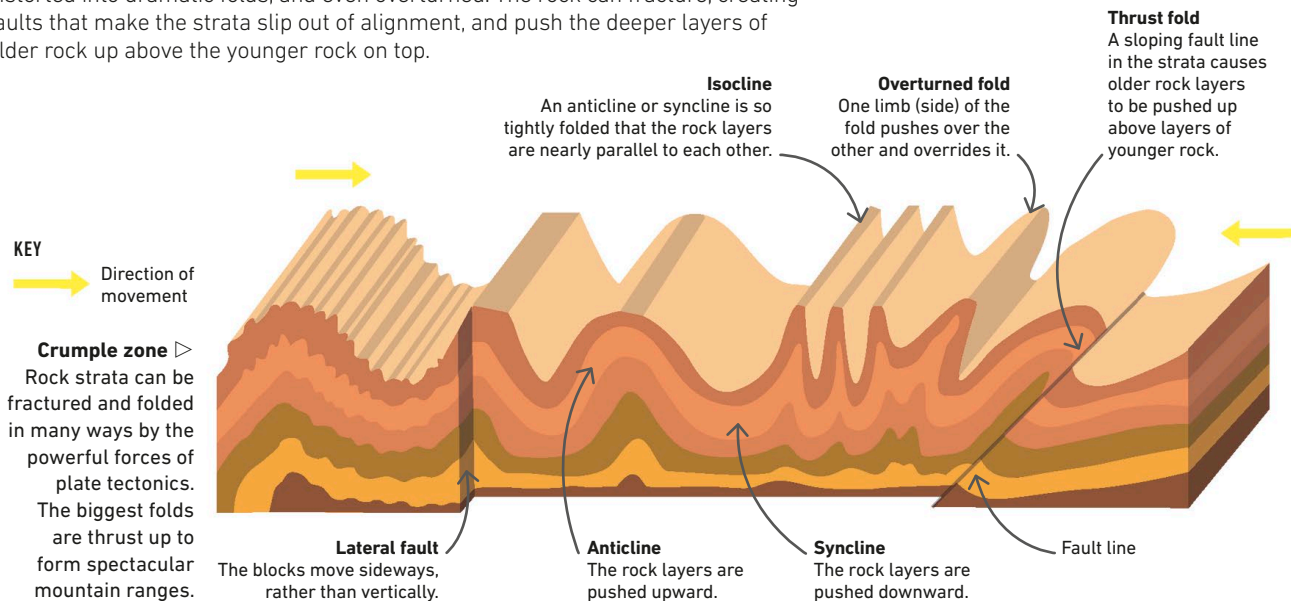

## Block mountains

Another way that mountains can form is in places where the continental crust is being pulled apart. Here, the tension makes the crust fracture, creating steeply sloping faults. Big blocks of crust slip down the fault planes to form rift valleys, often lined by steep cliffs. The sections of crust that have not subsided form block mountains. This type of landform is also known as basin and range topography.

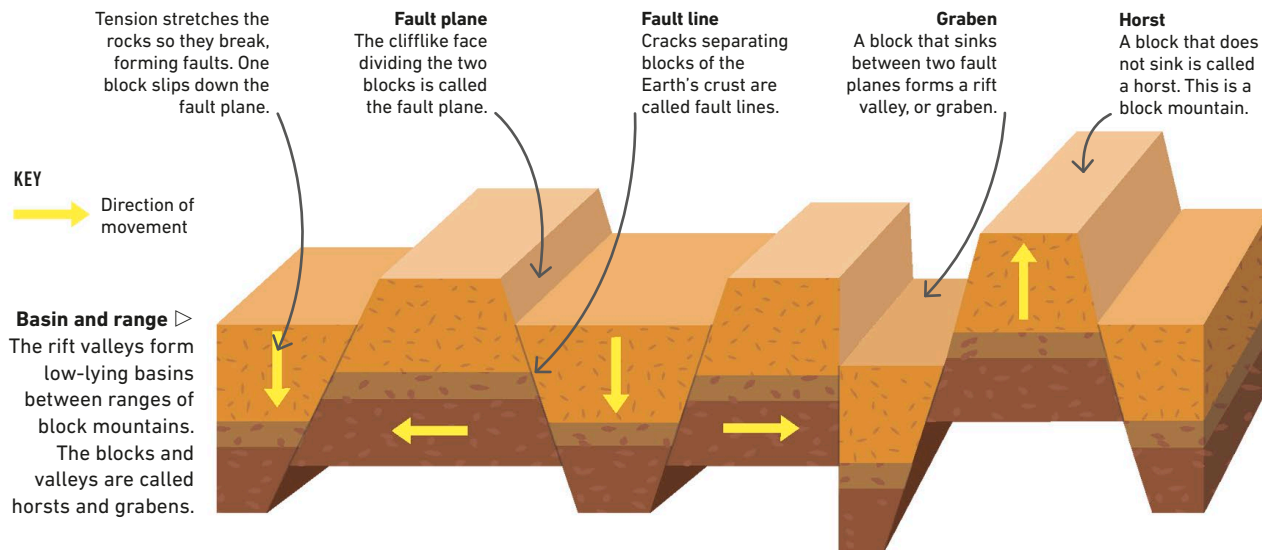



## Granite cores

During mountain building, molten rock (magma) often seeps up toward the surface from deep in the crust. Molten rock may either erupt from volcanoes or solidify below the ground to form huge masses of very hard granite called batholiths. Over time, the softer rock above may erode away, exposing the granite that resists erosion and forms mountains.

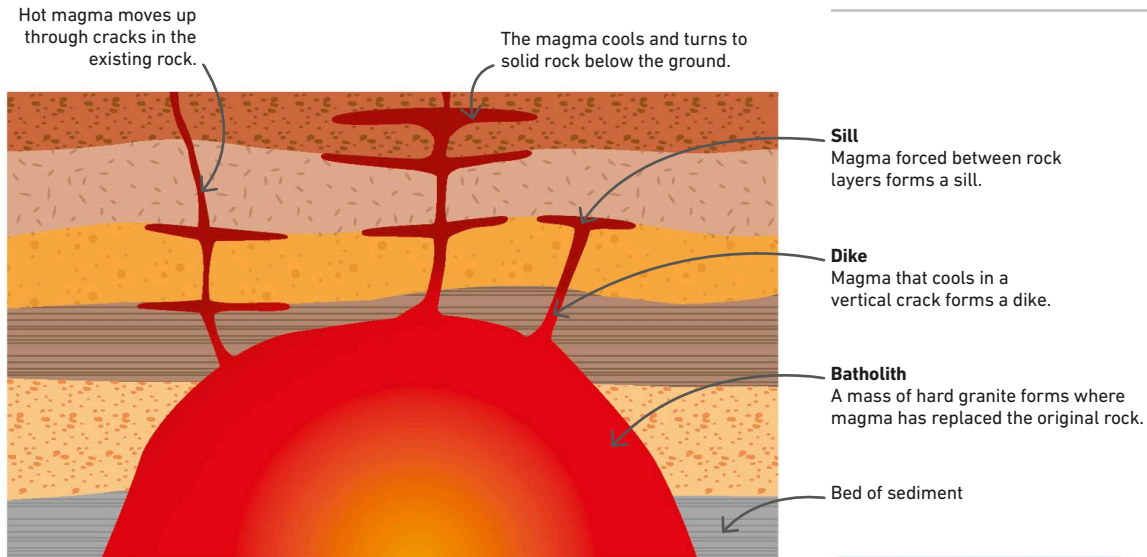

### 1 Buried batholith

The molten rock cools very slowly underground, gradually forming a batholith. Smaller masses cool more quickly to create dikes, sills, and similar buried rock formations.

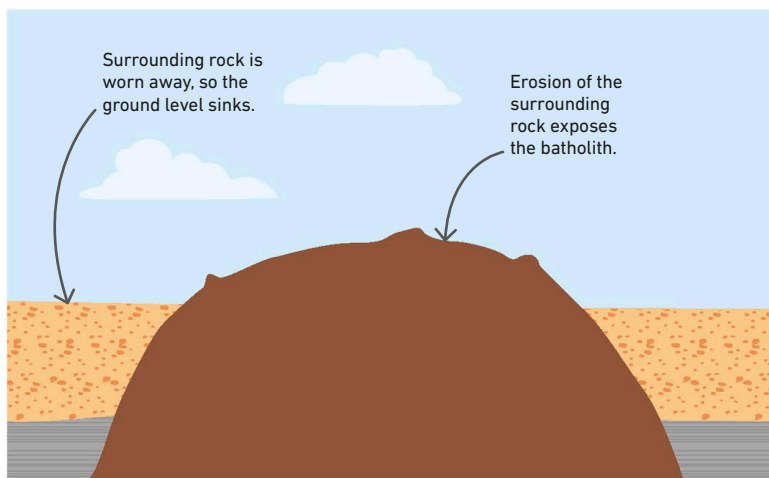

### 2 Exposed batholith

Over millions of years, the rock around the batholith is worn away. The hard rock of the batholith, however, gets eroded more slowly and survives above the surrounding ground level.

**Batholiths extend over at least 40 sq miles (100 sq km), and many are much larger.**

#### REAL WORLD

### Sugarloaf Mountain

The spectacular Sugarloaf Mountain that rises almost 1,300 ft (400 m) above Rio de Janeiro, Brazil, is a mass of granite-type rock exposed by erosion. It is one of several similar peaks near the city. These steep, dome-shaped mountains are known as bornhardts, named after the geologist Wilhelm Bornhardt who first described them.



# Volcanoes and hot springs

## SEE ALSO

◀ 24–25 Moving plates and boundaries

◀ 26–27 Shifting continents

The rock cycle

52–53 ▶

MOLTEN ROCK AND GAS ERUPT FROM BELOW THE EARTH'S SURFACE, FORMING VOLCANOES.

Volcanoes form when molten rock and gas emerge as lava from openings in the Earth's crust. Some volcanoes are active and can be dangerous. Others are dormant, and many older ones are extinct.

## How volcanoes form

All volcanoes are made of rock that originally lay deep underground, where it melted to become magma. When magma is forced to the surface through cracks, or vents, it erupts as lava from one or more craters. The lava cools to form a layer of solid rock, and each eruption adds more layers. These build up to create the conical shape of the volcano.

### Inside a volcano ▷

Most volcanoes on land are stratovolcanoes, meaning they are made up of alternating layers of lava and volcanic ash.

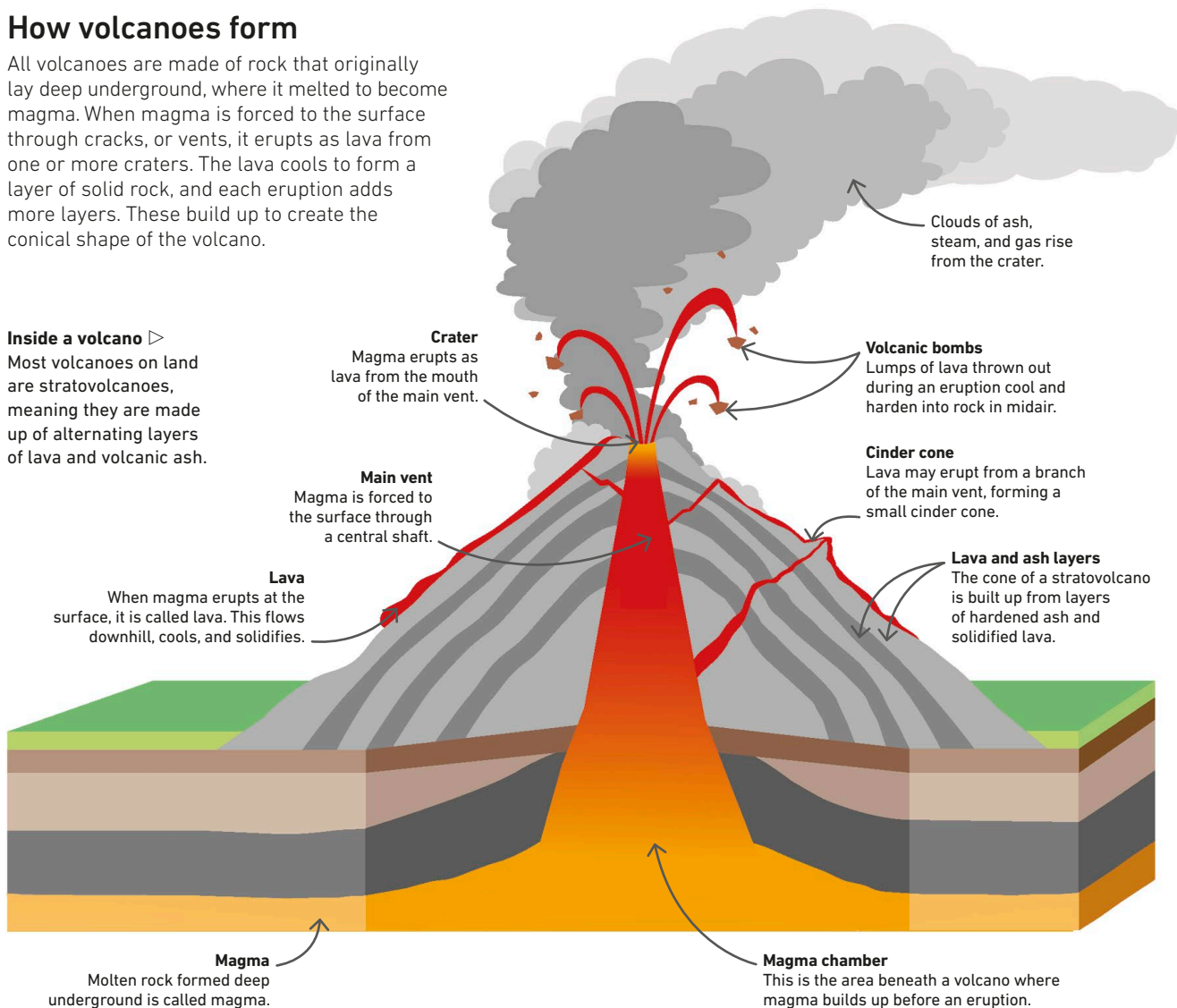

## Types of volcanoes

Volcanoes erupt for different reasons. Many erupt from the rifts between tectonic plates that are pulling apart. These rift volcanoes are very different from subduction volcanoes, which form above subduction zones where plates are pushing together. There are also hot spot volcanoes, which can erupt far from any active plate boundary.

### Rift volcano ▷

When plates are pulled apart, the pressure that keeps hot mantle rock solid is relaxed. This makes some rocks melt and erupt as lava, which spills out over a wide area to create broad "shield" volcanoes.

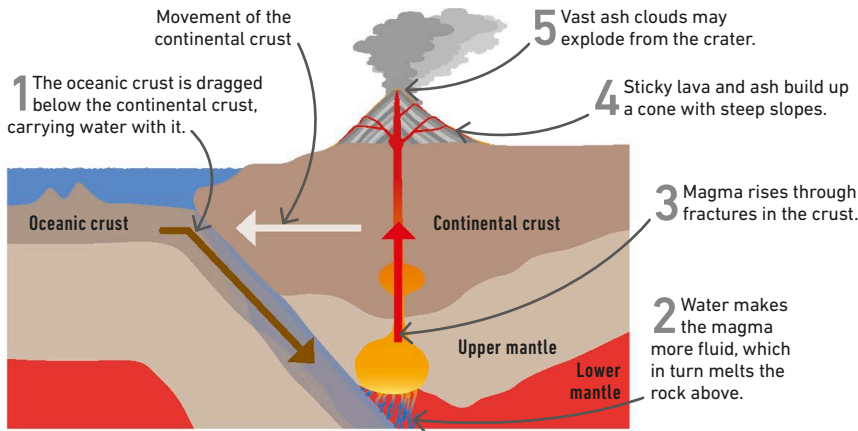
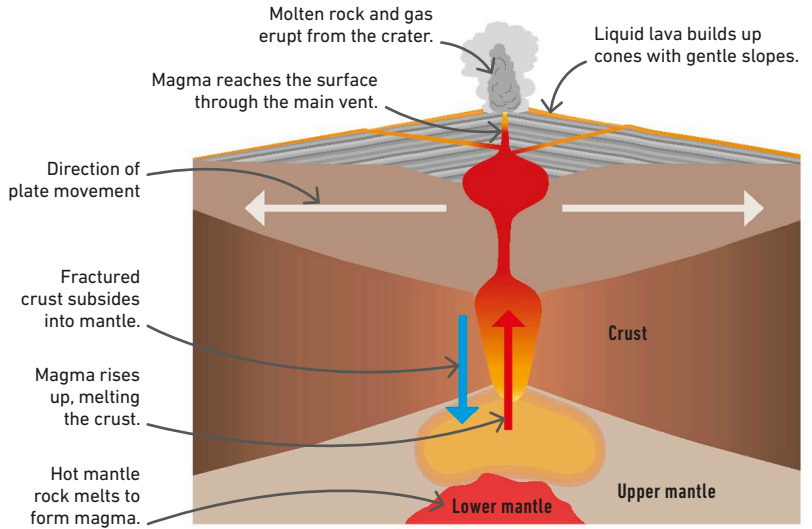

### ◁ Subduction volcano

When oceanic crust is dragged into a subduction zone (where crust is dragged down into the mantle), it contains water. This changes the composition of the hot mantle rock, making it fluid. Sticky, slow-flowing lava and airborne ash erupt, forming layered stratovolcanoes.

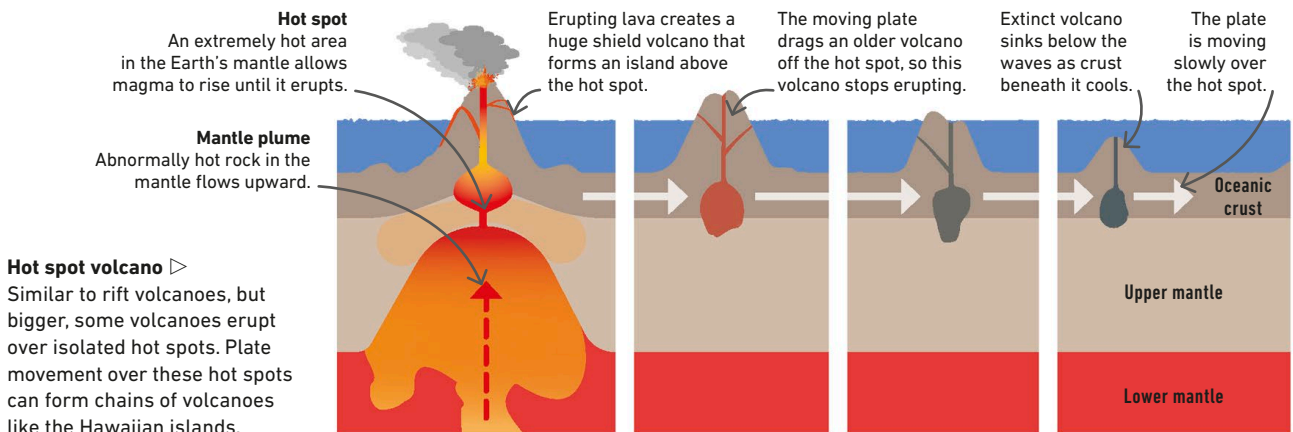

### Hot spot volcano ▷

Similar to rift volcanoes, but bigger, some volcanoes erupt over isolated hot spots. Plate movement over these hot spots can form chains of volcanoes like the Hawaiian islands.



## Supervolcanoes

A few giant volcanoes have the power to blast lava and ash over huge distances, so they do not form typical volcanic cones. After such a massive eruption, the empty magma chamber below the ground collapses, forming a broad depression called a caldera. A new magma chamber may then form, leading to another gigantic eruption.

### Yellowstone supervolcano ▷

A supervolcano lies beneath Yellowstone National Park. When it last erupted, volcanic ash covered a large area.

A massive amount of magma lies below Yellowstone National Park.

Ash fall from the last eruption, 640,000 years ago, covered about half of the area of present-day US.

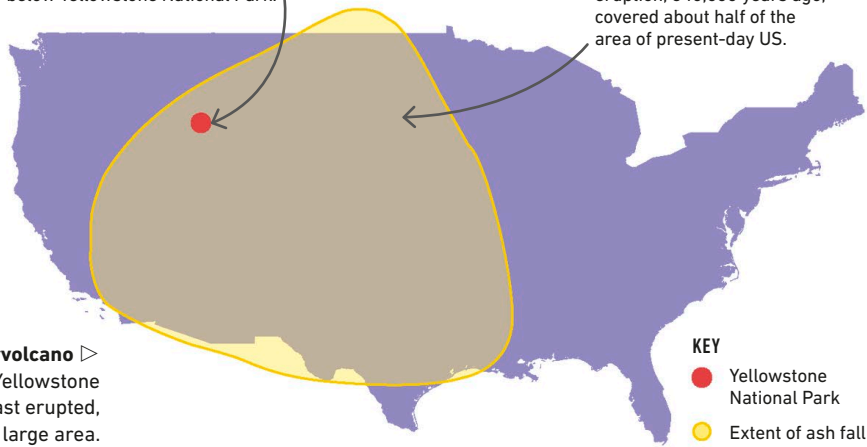

#### KEY

- Yellowstone National Park
- Extent of ash fall

## Life of a volcano

Very few volcanoes continue to erupt all the time. Even the most active ones have quiet periods when no lava or gas erupts from the crater. If a volcano has not erupted for 10,000 years, but may still erupt in the future, it is described as dormant. If a volcano is never likely to erupt again, it is called extinct.

### 1 Active volcano

A volcano that erupts regularly is clearly active, but many volcanoes that seem inactive are actually building up pressure to erupt again. The longer this takes, the bigger the eruption could be.

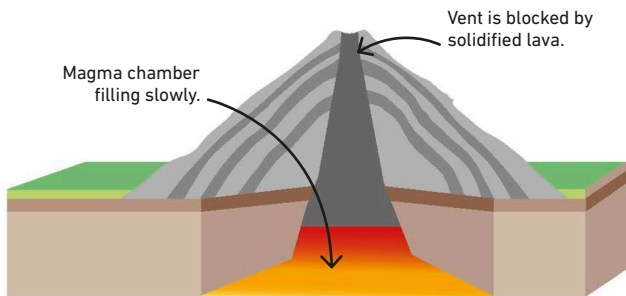
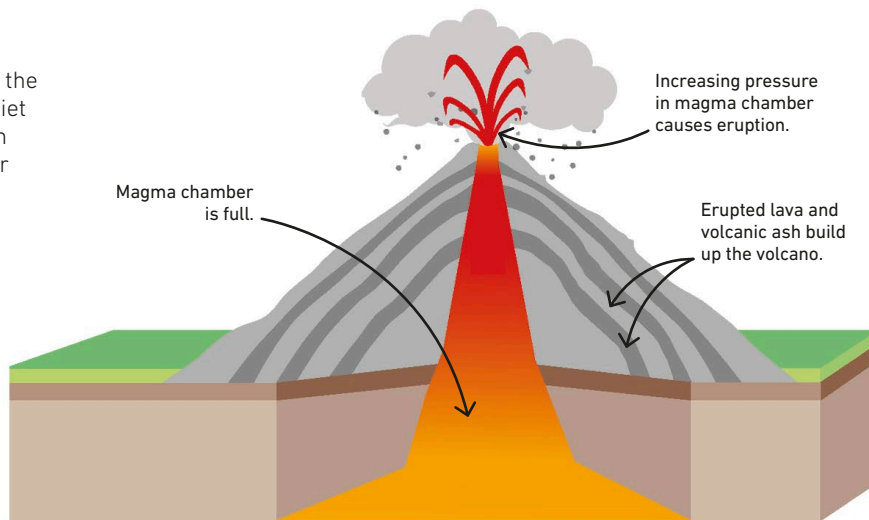

### 2 Dormant volcano

If a magma chamber still exists beneath a volcano that has not erupted for centuries, the volcano cannot be considered extinct. It may erupt again, or even explode if its vent is blocked.

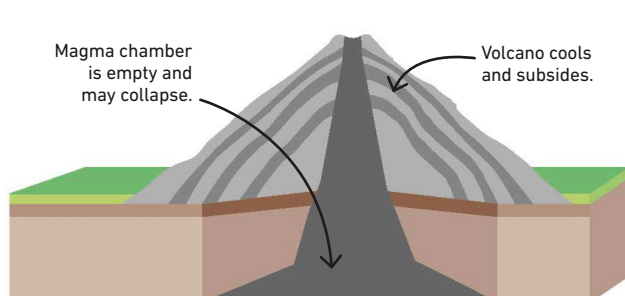

### 3 Extinct volcano

An inactive volcano that has no magma forming beneath it is likely to be extinct. It often sinks as the crust below it cools and may collapse into its empty magma chamber.

## Living with volcanoes

Despite the dangers associated with volcanic regions, many people live close to volcanoes because volcanic rock breaks down to form very fertile soil for agriculture. There are also other benefits. However, while some volcanoes may seem safe to people who are unaware of the risks involved, they may still erupt any day.

### Advantages



#### Fertilizing ash

The ash clouds formed by volcanoes settle on the land and eventually form rich soils, ideal for growing crops.



#### Geothermal energy

In some volcanic regions, water heated by hot rock is used to make steam that powers electricity generators.



#### Tourism

An erupting volcano is a spectacular sight. Locals can earn money catering for tourists who enjoy sightseeing.

### Disadvantages



#### Loss of life

In 1902, an eruption on Martinique island wiped out a whole town of 30,000 people. Living near volcanoes is risky.



#### Damage to property and the economy

Even if few people are killed by a volcanic eruption, the lava and ash can cause widespread destruction.



#### Damage to habitats and landscapes

Catastrophic eruptions can flatten forests and trigger tsunamis, threatening wildlife. Recovery can take a long time.

## Hot springs and geysers

In highly volcanic regions such as supervolcano calderas (a large crater left when a volcano collapses in on itself), groundwater seeping down through cracks comes into contact with very hot rock. This usually makes the water boil back up to the surface as a hot spring. In some places, the hot water is held under pressure until it explodes out of the ground as a geyser, a fountain of boiling water and steam.

### A geothermal system ▶

Hot springs and geysers occur in clusters called geothermal systems. The heat rising from magma chambers lying deep below the ground causes these thermal features.

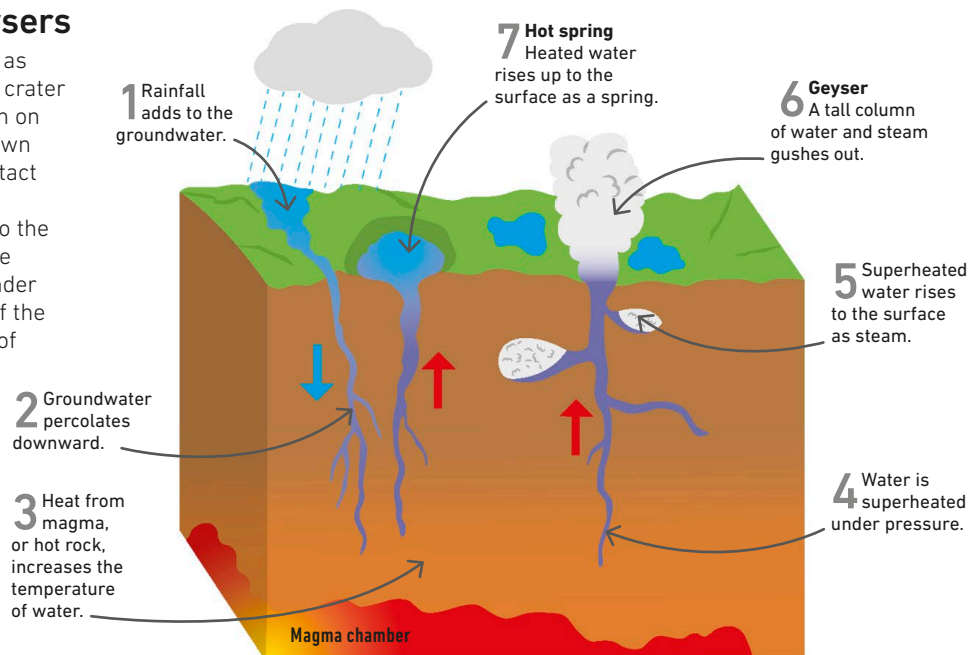



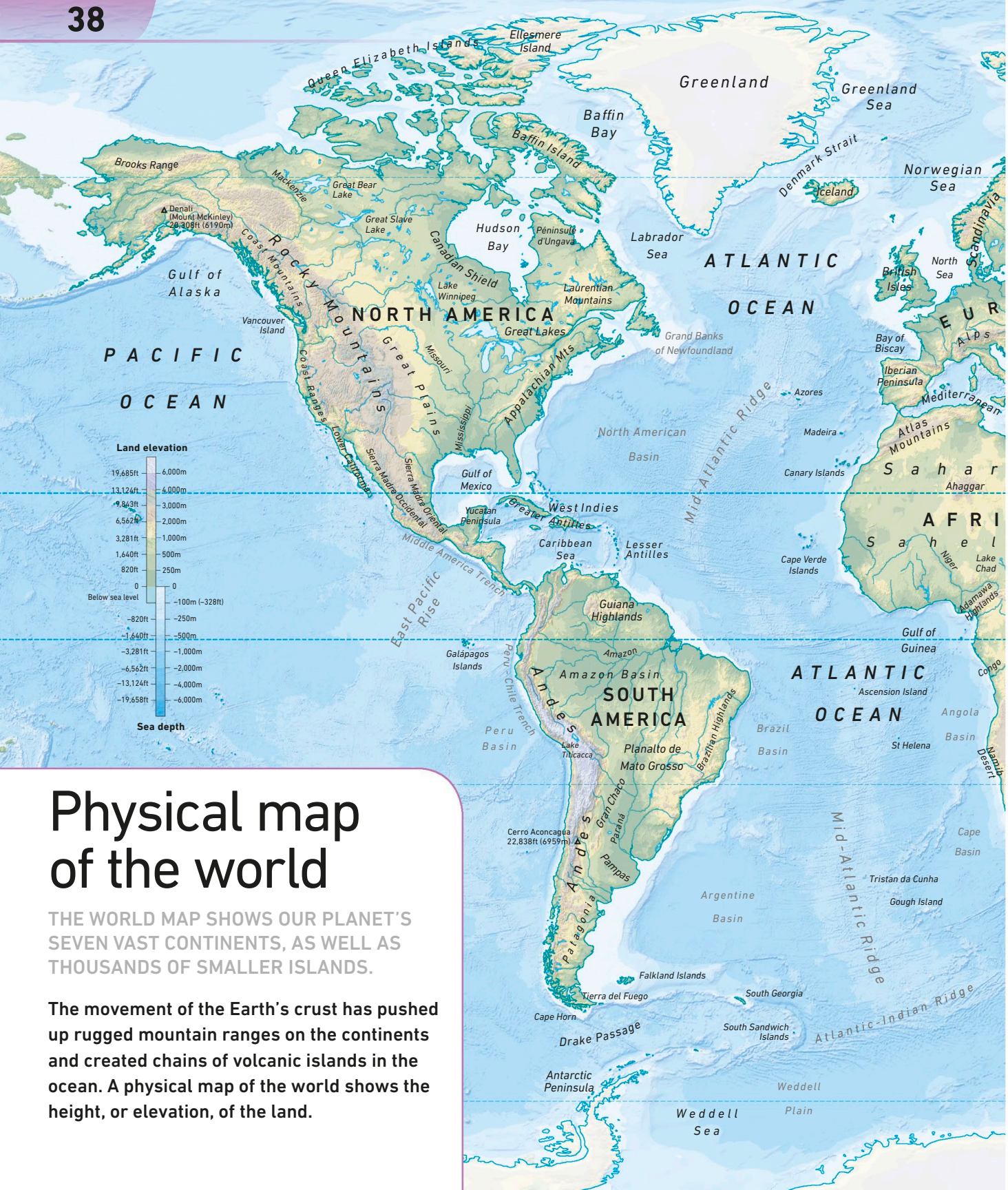

# Physical map of the world

THE WORLD MAP SHOWS OUR PLANET'S SEVEN VAST CONTINENTS, AS WELL AS THOUSANDS OF SMALLER ISLANDS.

The movement of the Earth's crust has pushed up rugged mountain ranges on the continents and created chains of volcanic islands in the ocean. A physical map of the world shows the height, or elevation, of the land.



ARCTIC OCEAN



**NO**  
**CA**

**ASIA**

**PACIFIC OCEAN**

**INDIAN OCEAN**

**AUSTRALIA**

**SOUTHERN OCEAN**

**ANTARCTICA**

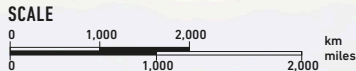



# Rocks and minerals

THE EARTH'S CRUST IS MADE UP OF MANY KINDS OF ROCKS. ROCKS ARE FORMED FROM A MIXTURE OF MINERALS.

The Earth is made up of chemical elements that naturally bond together to form gases, liquids, and solids. Most inorganic naturally occurring solids are called minerals, and they make up the rocks.

## Minerals

Minerals are naturally occurring inorganic (nonliving) chemical elements in a solid form. They may be formed of just one type of chemical element or from mixtures of elements. Some minerals occur as pure—or native—elements. Most minerals, however, are made up of two or more elements in a compound.

### SEE ALSO

◀ 22–23 Earth's structure	
Igneous rocks	42–43 ▶
Metamorphic rocks	50–51 ▶
The rock cycle	52–53 ▶

Some minerals take thousands of years to develop, while others grow in only a few hours.



Copper



Gold



Ruby (an oxide)



Quartz (a silicate)

### △ Native elements

Native elements include copper, gold, and silver, which form veins of pure metal in rocks. Sulfur and other nonmetallic native elements are found in deposits around volcanic craters.

### △ Compound minerals

Most minerals contain more than one element. Many have metals that combine with oxygen to form oxides. Most rock-forming minerals contain silicates, a combination of silicon and oxygen.

## Identifying minerals

Many minerals look very similar. The glasslike mineral quartz could be mistaken for diamond, and pyrite is known as “fool’s gold” because it has the same yellow, metallic look. Minerals can be identified clearly by checking their properties using a series of tests. These examine hardness, streak, luster, and cleavage.



Talc



Cinnabar



Orpiment



Mica

### △ Hardness

A mineral's hardness is its resistance to being scratched. It is measured on a scale of 1 to 10. Talc has a hardness of 1.

### △ Streak

Rubbing a mineral on a hard, rough surface leaves a streak of color. Cinnabar creates a red-brown streak.

### △ Luster

How a mineral reflects light is called its luster. Orpiment is partly pearly and partly like the resin that forms amber.

### △ Cleavage

Some minerals, such as mica, can be split apart along flat planes of weakness. This property is called cleavage.

## Ores and metals

Some rocks are sources of metals and other minerals. These mineral deposits are called ores, and they usually look quite unlike the metals we get from them. Many ores are compound minerals such as metal oxides, which must be processed in a refinery to extract the pure metal.

### Iron oxide deposits ▷

The modern world relies on iron and steel, which are made by refining iron ore. Most of the ore is iron oxide, just like rust, which explains why the ore is a rusty brown color.



Hematite is the most important iron ore due to its high iron content and its abundance. It is mined extensively.



## Crystals

While there are more than 5,000 minerals, there are just six basic types of crystals. Crystals are the basic 3-D structure of the mineral. All mineral crystals fall into one of these six categories.



### △ Cubic

A compound of iron and sulfur, pyrite forms crystals that are perfect cubes. Like all crystals, they have perfectly flat faces.



### △ Tetragonal

Tetragonal crystals are rectangular prisms with angled faces on each end. This is zircon, a mineral formed in molten rock.



### △ Hexagonal

These crystals typically form prisms with six sides, often with pointed ends. The mineral shown is called apatite.



### △ Monoclinic

These crystals are rectangular prisms with sloping ends. This is orthoclase, a type of feldspar found in granite rock.

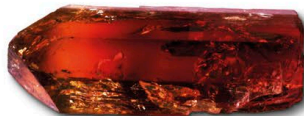

### △ Orthorhombic

Orthorhombic crystals are like rectangular boxes distorted in one direction. This mineral is the gemstone topaz.



### △ Triclinic

Triclinic crystals, such as axinite, form shapes that resemble rectangular boxes distorted in two directions.

# Igneous rocks

THESE VERY HARD ROCKS FORM FROM MOLTEN ROCK DEEP WITHIN THE EARTH.

## SEE ALSO

< 22–23 Earth's structure

< 40–41 Rocks and minerals

Weathering and erosion

44–46 >

The rock cycle

52–53 >

When magma rises from deep within the Earth, then cools and solidifies on the surface, igneous rock forms. This very hard rock is made up of mineral crystals locked together in a solid mass.

## How igneous rock forms

Very hot rock deep underground stays solid despite the high temperatures because it is squeezed by intense pressure. However, if the crust rips apart, this reduces the pressure, and the rock can liquify to form magma. Magma that erupts from volcanoes is called lava. This cools to form igneous rock on the surface. It can also cool below the ground in large masses called igneous intrusions.

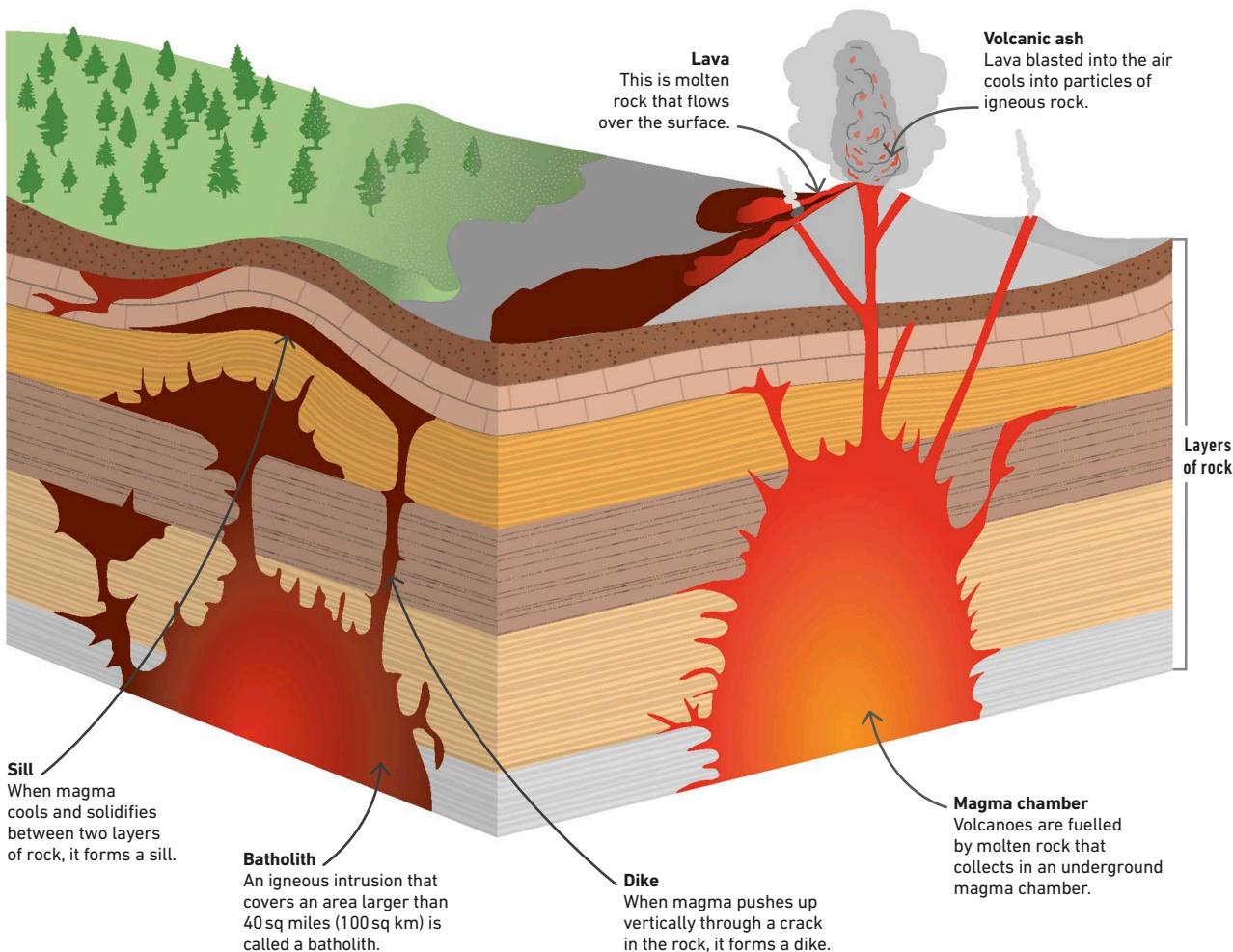



## Types of igneous rocks

Igneous rocks that are made up of the same minerals can take different forms depending on how quickly the magma cools down. Magma buried below the ground cools very slowly and forms intrusive rocks with large crystals. Molten rock that erupts at the surface of the Earth cools much faster and forms extrusive rocks with very small crystals or no crystals at all.

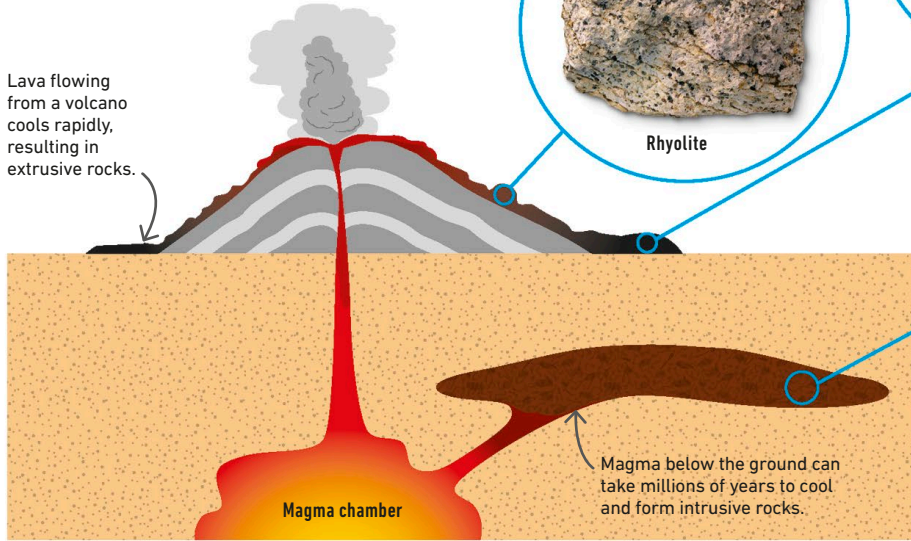

### Extrusive rock

Lava that cools within hours forms glassy obsidian. If it takes weeks to cool instead, it forms crystalline rocks, such as rhyolite.

Rocks that cool very fast have no crystals.

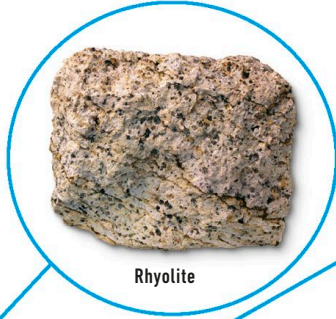

Rhyolite

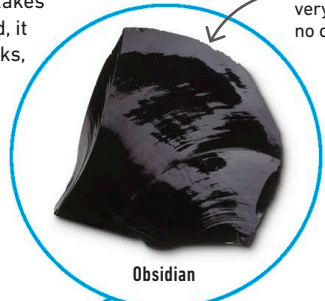

Obsidian



Granite

### Intrusive rock

Granite has the same chemistry as rhyolite but has much bigger crystals that keep growing for thousands of years inside the Earth.

## Interlocking crystals

Igneous rocks form as very hot, molten rock cools and starts to solidify. The various minerals in the melt form crystals, and as these crystals grow, they become interlocked in a rigid structure. This makes the resulting igneous rock very hard and resistant to the forces of weathering and erosion.

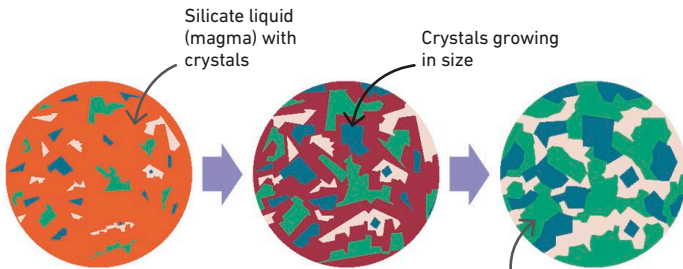

### △ The crystallization process

As the mineral crystals form in the cooling magma, they combine and grow in both size and number until they form a solid mass.

## Rock chemistry

Apart from crystal size, igneous rocks vary in their chemistry. They are mixtures of different minerals, and the amount of each mineral in the mix alters the rocks' color, weight, and hardness. It also affects how they behave when they melt.



Basalt

### ◁ Basic rocks

Rocks with a lot of iron and magnesium are called basic rocks. They are very heavy and dark and form very runny magma or lava.



Granite

### ▷ Acid rocks

Rocks with less iron and magnesium are called acid rocks. They are paler and lighter and form sticky, thicker magma or lava.

# Weathering and erosion

WEATHERING OCCURS WHERE THE ROCK IS SITUATED; EROSION HAPPENS WHEN GRAVITY OR WATER CARRY OFF FRAGMENTS OF ROCK.

When rocks are exposed on the Earth's surface, they are broken down by the weather and living things. The fragmented rock may be carried away by water or gravity.

## SEE ALSO

Mountain streams	56–57 >
Glacial erosion	64–65 >
Glacial deposition	66–67 >
Coastal erosion	68–69 >
Coastal deposition	70–71 >

## Weathering

Exposure to the weather and plants and animals starts to break down rocks in a process called weathering. They can be partly or even completely dissolved by rainwater, shattered by frost, cracked by heat, split by plant roots, or attacked by microscopic life. Eventually even the hardest rock may crumble to dust.

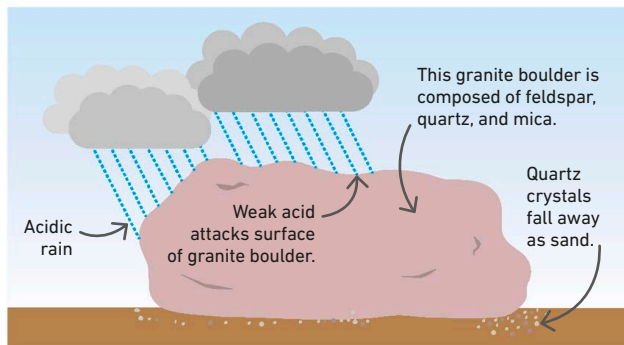

### △ Chemical weathering

Rainwater is slightly acidic. It dissolves some minerals that hold rocks together, so they start to fall apart. Limestone, for example, may dissolve completely in rainwater.

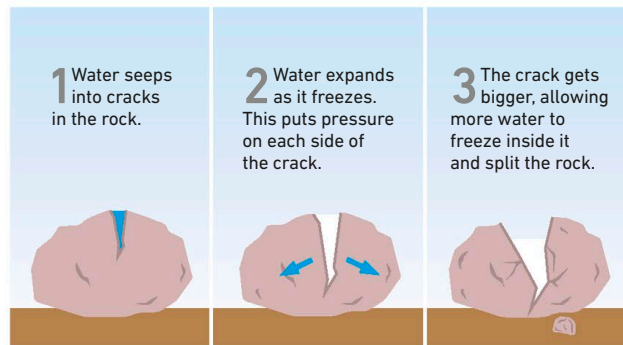

### △ Freeze-thaw weathering

Cracks in rocks fill with water. As the water freezes to ice, it expands, forcing the cracks further apart. Eventually rocks split and fall apart.

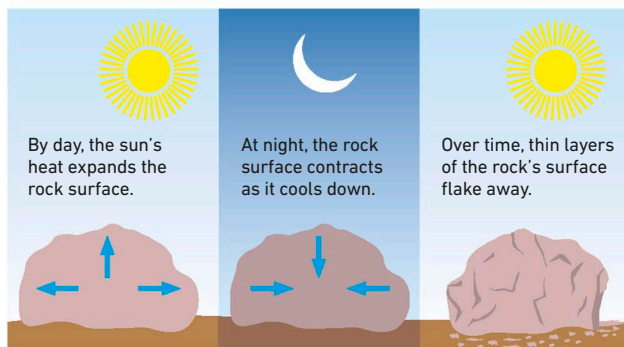

### △ Thermal weathering

Intense sunshine bakes desert rocks by day, and clear skies chill them at night, causing the rocks to expand and then contract. The surface of the rock begins to flake away.

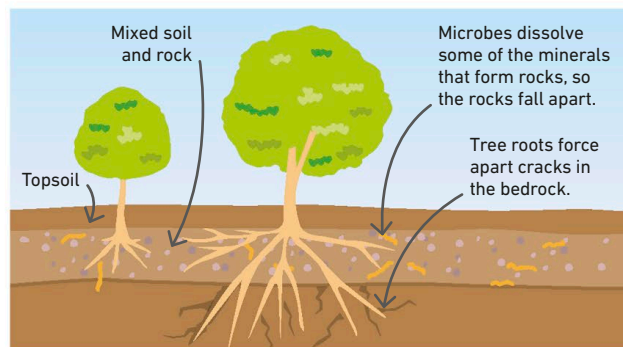

### △ Biological weathering

As tree roots grow, they force their way into cracks in the rock and break it up to form soil. Microscopic life in the soil also breaks down rocks to get at their minerals.



## Erosion

Weathering breaks down rock into smaller fragments and particles. These are then usually carried away by the work of erosion—which can be by flowing water, wind, and moving ice. Eroded material can range from dust carried high in the air to huge slabs of rock that collapse in massive landslides.

### Erosion by water

Water is the main agent of erosion. A fast-flowing river can move big rocks, as well as bounce smaller stones over the riverbed. River water carries tiny particles in suspension and dissolves some minerals, carrying them in solution.

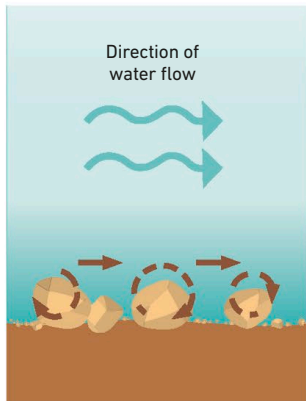

**△ Traction**  
Fast-flowing water can roll large rocks along the bed of a river. In the process, rocks rub against each other and break down.

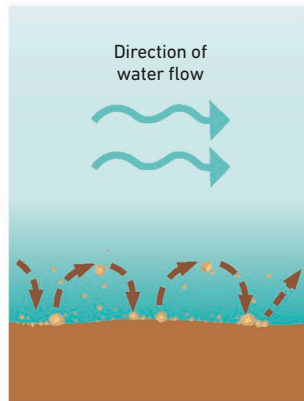

**△ Saltation**  
Water makes small stones bounce along the riverbed. Wind moves sand in the same way. Wind and water can carry small particles easily.

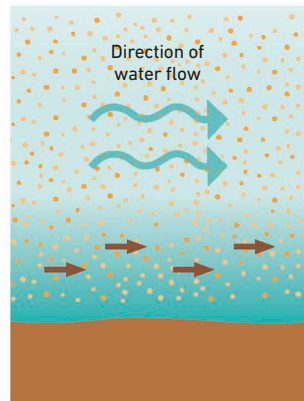

**△ Suspension**  
The smallest particles are light enough to be carried along either in the water or the air. Held in suspension, they travel long distances.

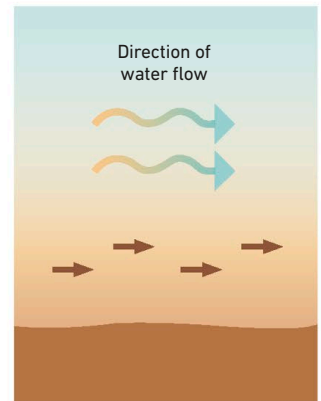

**△ Solution**  
Water can dissolve some minerals and carry them away. Chemical changes can make the water deposit the minerals to form new rocks.

### Erosion by ice

The moving ice of a glacier can transport huge rocks down a mountainside by carrying them along on its surface. Rock debris is also carried inside the glacial ice, and this helps the glacier carve deep valleys in the landscape.

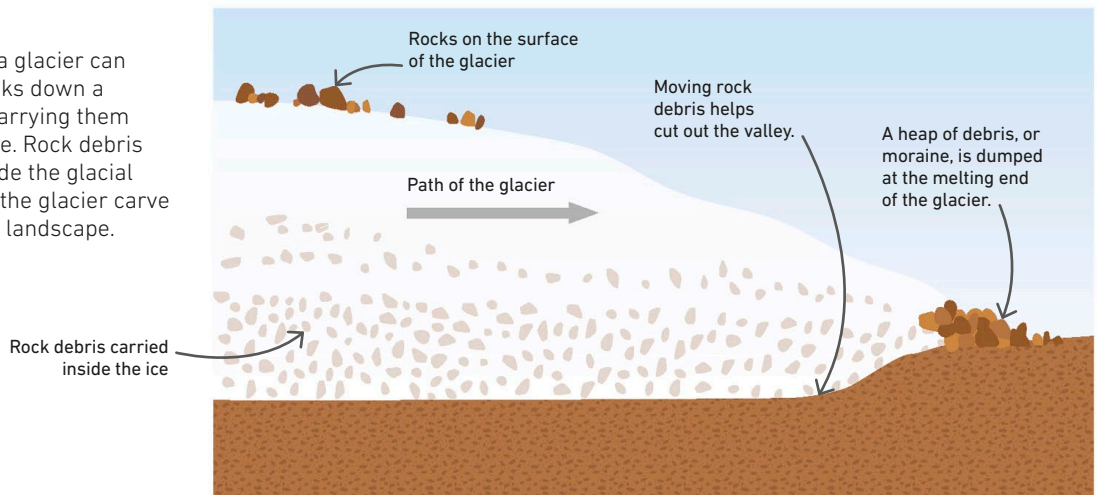

## » Erosion on slopes

Weathered fragments and soil are always on the move whenever there is a slope. This can happen slowly causing "soil creep." However, when water is added, slopes can collapse in a more catastrophic way with large amounts of material suddenly tumbling downhill.

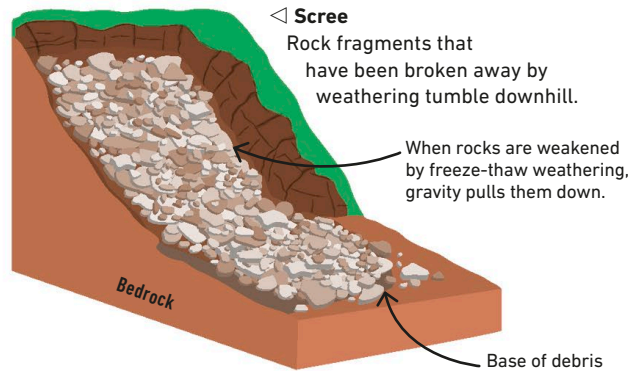
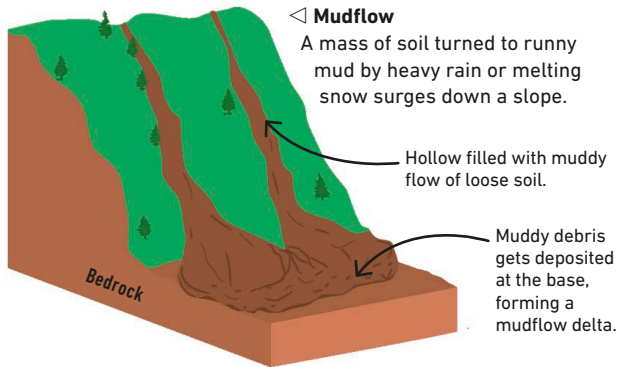
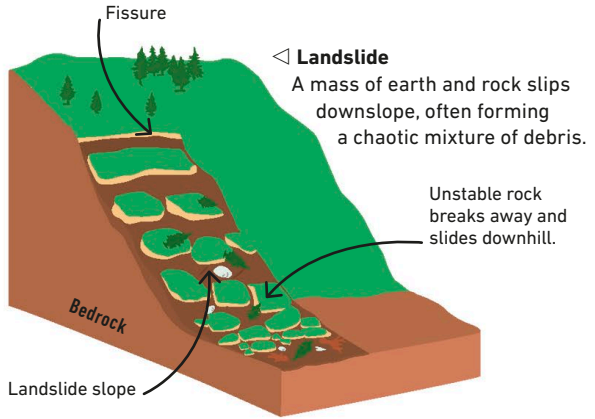
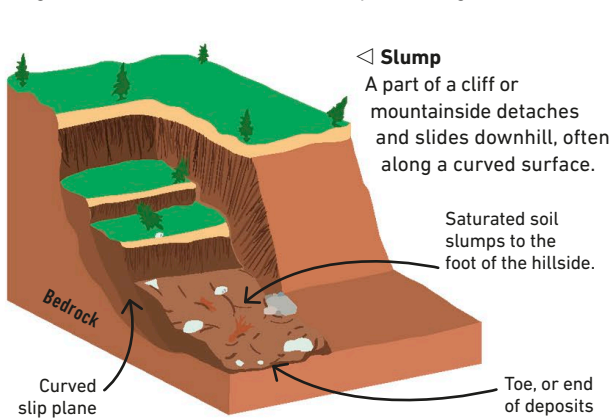

### REAL WORLD

## Sculpting natural wonders

Weathering and erosion can create spectacular landforms, like the Grand Canyon in the southwestern United States. Carved out of the desert by flowing water and frost action over the last 5 million years, the canyon is up to 6,092 ft (1,857 m) deep, 277 miles (446 km) long, and more than 18 miles (29 km) wide at its broadest point.



# Sedimentary rocks and fossils

FORMING A TINY PART OF THE CRUST, SEDIMENTARY ROCKS ARE THE MOST COMMON ROCKS ON THE EARTH'S SURFACE.

Eroded rock fragments are eventually deposited as layers of soft sediment. Over time, the sediments may be compacted and cemented together to form sedimentary rocks, some of which form fossils by preserving the remains of plants and animals.

## Types of sediments

Sediments can be made up of different types of rock fragments depending on the rock that produced them—weathered granite, for example, eventually turns to quartz sand and clay. Sediments also vary widely in grain size.

▽ **Sorted sediments**  
When water transports sediments, the heaviest drop first, while the lighter ones are carried further. This sorts them into different sizes.

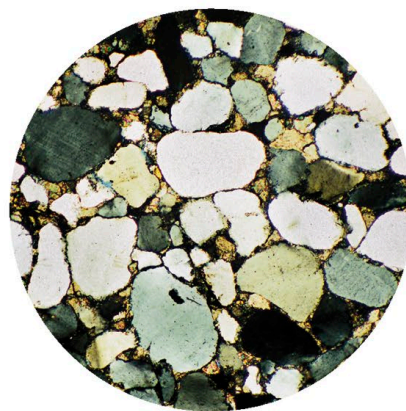

△ **Compression and cementation**  
Loose sediments are laid down in layers compressed by the weight of sediments on top. Minerals in water may then cement grains together to form solid rock. This view through a microscope shows the grains packed together in a rock.

## Rock strata

Over millions of years, different types of sediments can settle on the same site and turn into different types of sedimentary rocks. This creates layers called strata. When strata form, they are horizontal, but they can be buckled and snapped, or faulted, by the forces that build mountains.

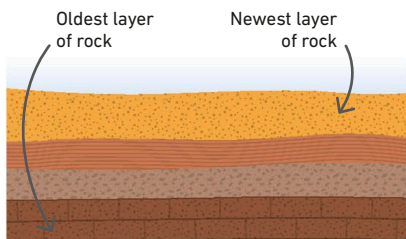

### △ Undeformed strata

Sedimentary rock strata nearly always form horizontally, from sediments laid down on lake or seabeds. Older rocks lie beneath strata that formed more recently.

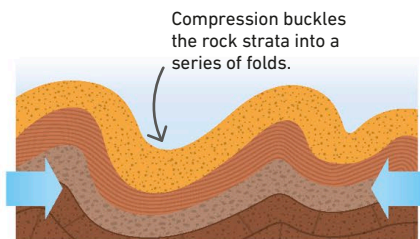

### △ Folded strata

When moving plates of the Earth's crust push against each other, rock strata are squeezed and folded. They can be thrust up on end or even overturned.

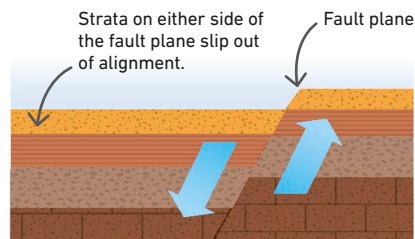

### △ Faulted strata

When strata are stretched, the rock layers break at a point called a fault plane. Similar faults can form if compression occurs too fast for the rock to adjust to it by folding.





## » Sedimentary rock types

Layers of sediment that have been sorted naturally by grain size lock together into sedimentary rocks. Beds of pebbles may be cemented together into conglomerate, sand becomes sandstone, and clay turns to very fine-grained shale. Some rocks such as chert (which is made of silica) have a glasslike texture, with no visible grains at all.

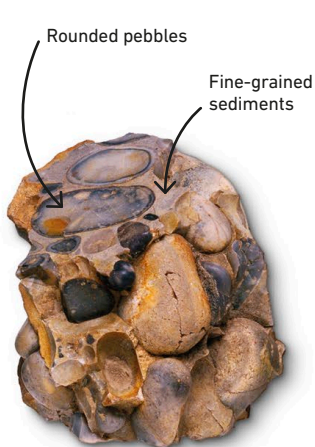

### **Conglomerate**

This rock is formed by rounded, water-worn pebbles cemented together by finer sediments.

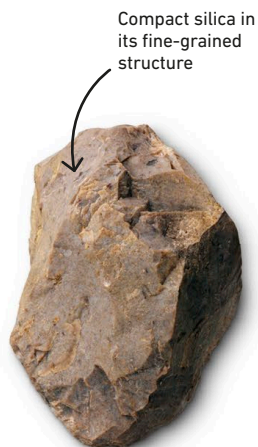

### **Chert**

Made of silica—the same mineral as glass—chert is very hard. Flint is a type of chert.



### **Sandstone**

Most sandstones are made of quartz crystals once carried by water or swept into dunes.

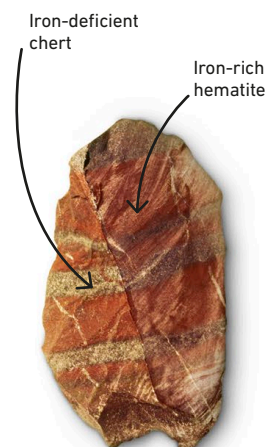

### **Banded ironstone**

Formed on ocean floors, banded ironstone has thin layers of iron-rich rock.

The dark color is due to the carbon-rich matter in the rock.



### **Siltstone**

Silt consists of much smaller particles than sand and forms siltstone.

Fine matrix of sediments surround angular fragments.



### **Breccia**

Like conglomerate, breccia is a mass of sharp-edged pieces transported by glacial ice.

Visible layers that split into sheets



### **Shale**

Clay can harden into shale, which has many thin layers that often split apart.

Flint forms curved surfaces when broken.



### **Flint**

Found as lumps in chalk rock, flint forms very sharp edges where it breaks.

## Fossils

Many sedimentary rocks contain remains of animals and plants that fell into the soft sediments before they turned to rock. Their buried tissue and bones are gradually replaced by minerals to form stony fossils preserved in the rock. The remains tell us about ancient life, and also help geologists work out how old the rocks are.

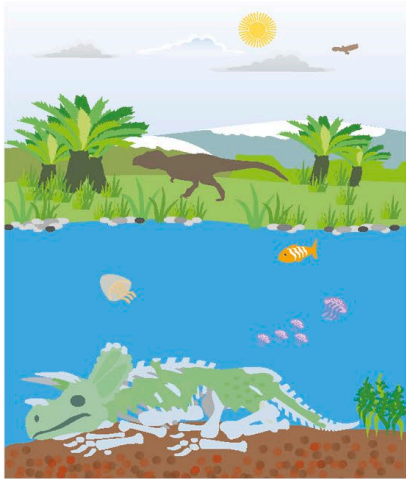

### 1 Animal dies

Some 66 million years ago, this Triceratops died of old age, and its body slipped into a lake.

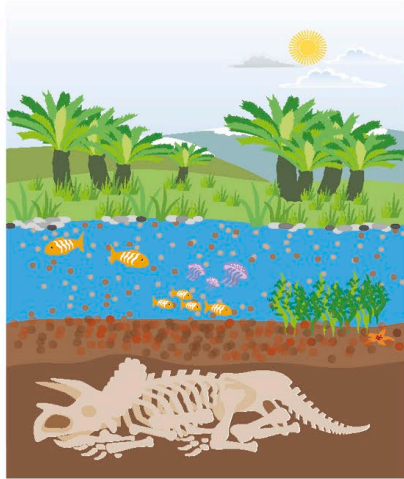

### 2 Skeleton is buried

Mud settling through the water buried the body before it could be torn apart and eaten by other animals.

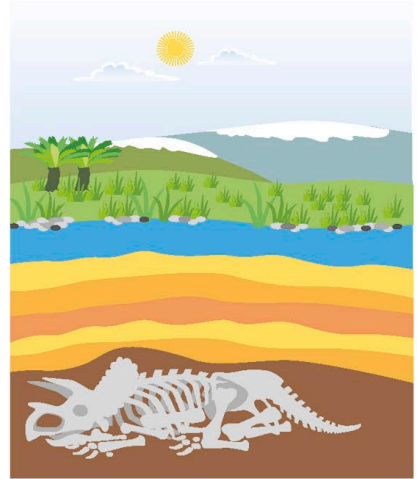

### 3 Bones turn to fossil

Over millions of years, the mud turned to rock, and the buried bones became fossils.

## Biogenic rocks

Some sedimentary rocks consist almost entirely of fossils. Shelly limestone is full of fossil seashells, chalk is made up of the microscopic skeletons of marine plankton, and coal is made up of the remains of compressed plants.

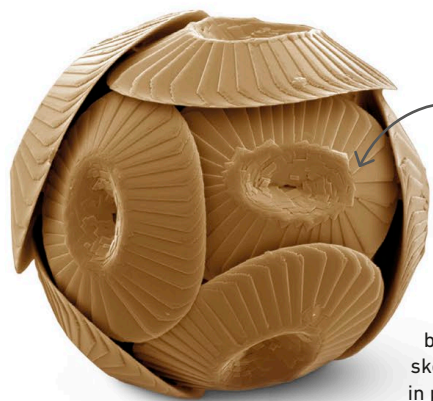

Overlapping plates called coccoliths protected the plankton from harm. They are made of calcium carbonate.

◀ **Microscopic structure of chalk**  
Magnified thousands of times by an electron microscope, chalk is seen to be made up of coccolithophores—the skeletal remains of plankton that lived in prehistoric oceans.

The **hard parts of the animal—the bones, teeth, or shell—are the most likely to fossilize.**

## REAL WORLD

### Set in stone

Some sedimentary rocks are so fine-grained that they show every detail of the fossils in them. This stone slab from the Green River formation, Wyoming, has preserved a rare fossil of the Cretaceous-period turtle Trionyx, conserving the minutest details of the animal.

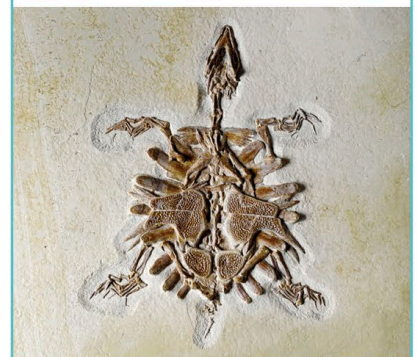



# Metamorphic rocks

UNDER EXTREME CONDITIONS, SOME ROCKS ARE TRANSFORMED INTO OTHER TYPES OF ROCKS.

Extreme pressure or heat can compress or cook rocks and change their character, turning them into metamorphic rocks. These are usually much harder than the rocks that formed them, and they often glitter with gemlike crystals.

## SEE ALSO

◀ 22–23 Earth's structure

The rock cycle

52–53 ▶

## Types of metamorphism

Metamorphic rocks form under extreme conditions caused by the forces that trigger earthquakes and volcanic eruptions. The moving plates of the Earth's crust can exert massive pressure that changes one type of rock into another. The intense heat from intrusions of molten rock can create completely new minerals.

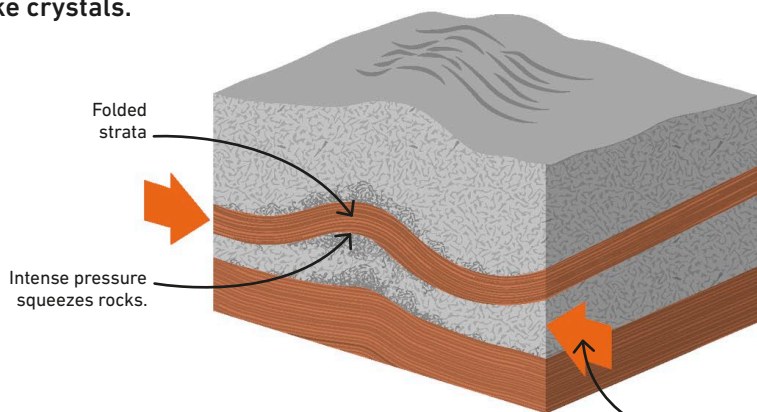

### △ Dynamic metamorphism

The forces of plate tectonics crumple and squeeze rocks, making them harder and aligning the crystals in the rocks into layers.

Movement of tectonic plates builds up pressure.

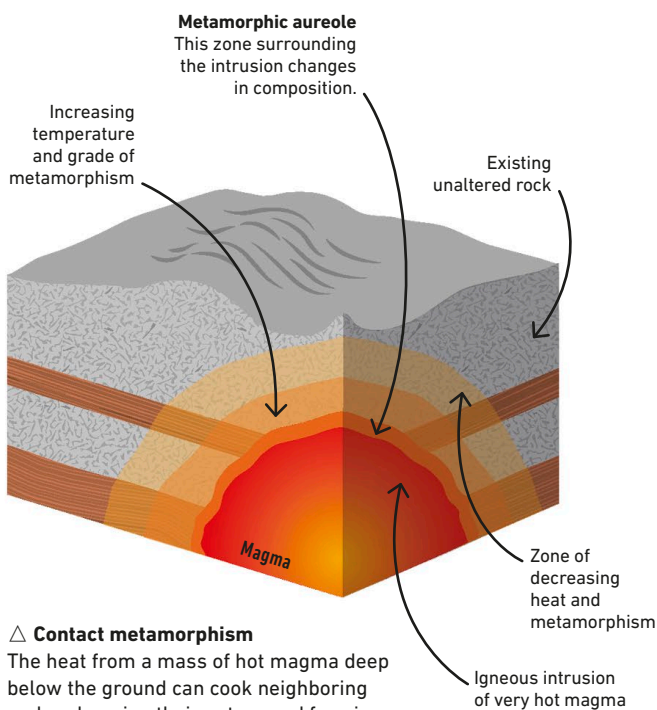

### △ Contact metamorphism

The heat from a mass of hot magma deep below the ground can cook neighboring rocks, changing their nature and forming a metamorphic area of altered rock.

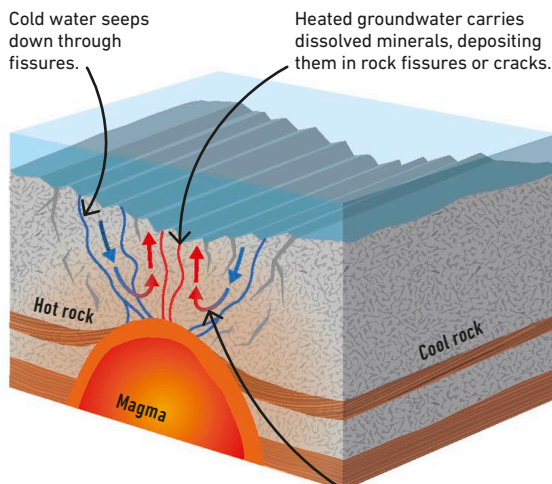

### △ Hydrothermal metamorphism

Water superheated by hot rock flows up through cracks carrying dissolved minerals, depositing them as veins of crystals and metals, including gold.

Heat from magma causes groundwater to warm up, expand, and rise toward the surface.

## Grades of metamorphism

If a metamorphic rock is compressed or heated further, it can turn into a higher grade of metamorphic rock containing different minerals. For example, slate, which is metamorphosed shale, can turn into sparkly crystalline schist. If schist is subjected to further pressure or heat, it turns into a very hard rock called gneiss.

### Shale ▷

Compressed mud or clay deposited in layers on a lake or sea bed forms the sedimentary rock shale. The shale rock retains the layers, which may flake apart.



### Slate ▷

If shale is heated and compressed, it forms slate. This is denser and harder than shale, but it still has layers that can easily be split apart into flat sheets.



### Schist ▷

In this medium-grade metamorphic rock, heat and pressure have turned the original clay minerals to flat, shiny mica crystals that glitter like tiny mirrors.



### Gneiss ▷

More heat and pressure can convert mica into harder feldspar, turning schist into gneiss. This high-grade metamorphic rock can also form from other rocks like granite.



## REAL WORLD

### Earth's oldest rocks

So far, the oldest rocks found on the Earth's surface are metamorphic gneisses, which are almost 4 billion years old. These ancient rocks form the foundations of the continents. They are mostly buried deep beneath younger rocks, but in a few places, the forces of plate tectonics have pushed them to the surface. The Amitsoq gneiss rock outcrop, on the western fringe of Greenland, dates back 3.8 billion years and shows the banded structure typical of gneiss.

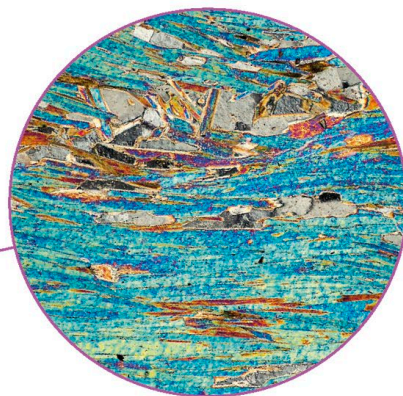
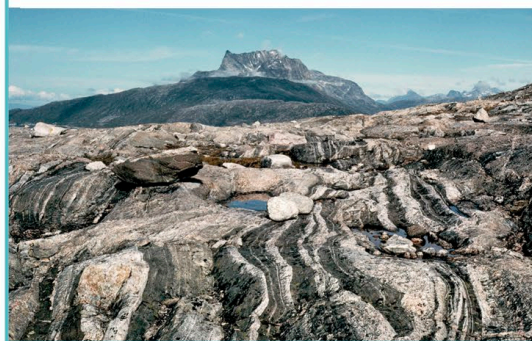

### △ Vertical section of schist

A microscopic view of a thin slice of schist shows how the mica crystals have been forced into aligned layers by pressure.

**Metamorphic rocks can be formed from igneous or sedimentary rocks.**

# The rock cycle

ROCKS IN THE EARTH'S CRUST ARE PART OF A CYCLE OF MELTING AND WEATHERING.

The rocks that form the Earth's surface layers are constantly turning into different types of rocks. Over millions of years, they can be transformed completely in a cycle of weathering, erosion, sedimentation, hardening, melting, and crystallization.

## SEE ALSO

- ◀ 40–41 Rocks and minerals
- ◀ 42–43 Igneous rocks
- ◀ 47–49 Sedimentary rocks and fossils
- ◀ 50–51 Metamorphic rocks

## Recycled rocks

Rocks are mixtures of minerals broken down and recycled to form other rocks. The igneous rocks formed when molten magma, or lava, cools and crystallizes are weathered into soft clays and sand. These may become sedimentary shale or sandstone, which, under heat and compression, can form harder metamorphic rocks. These may then melt and recrystallize as igneous rocks.

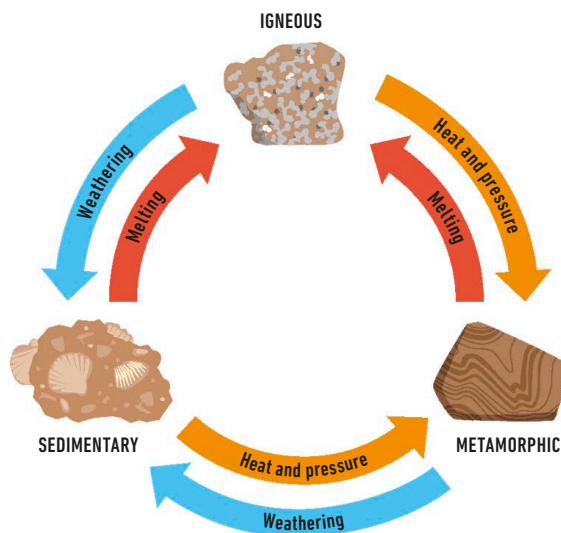

### ◀ How rocks change

The rock cycle is not a one-way process. Each type of rock can be recycled in either direction to form a completely different rock.

### 1 Lithification

Over millions of years, soft sediments are compressed and cemented together, or lithified, to form much harder sedimentary rocks.

### 7 Deposition

Fragments of weathered rock are carried off by moving ice, water, or wind. They are deposited in lakes and seas as soft sediments.

### 2 Burial, heat, and pressure

Some sedimentary rocks are dragged down toward the Earth's mantle by subduction. The extreme heat and pressure transform them into metamorphic rocks such as schists and gneisses.

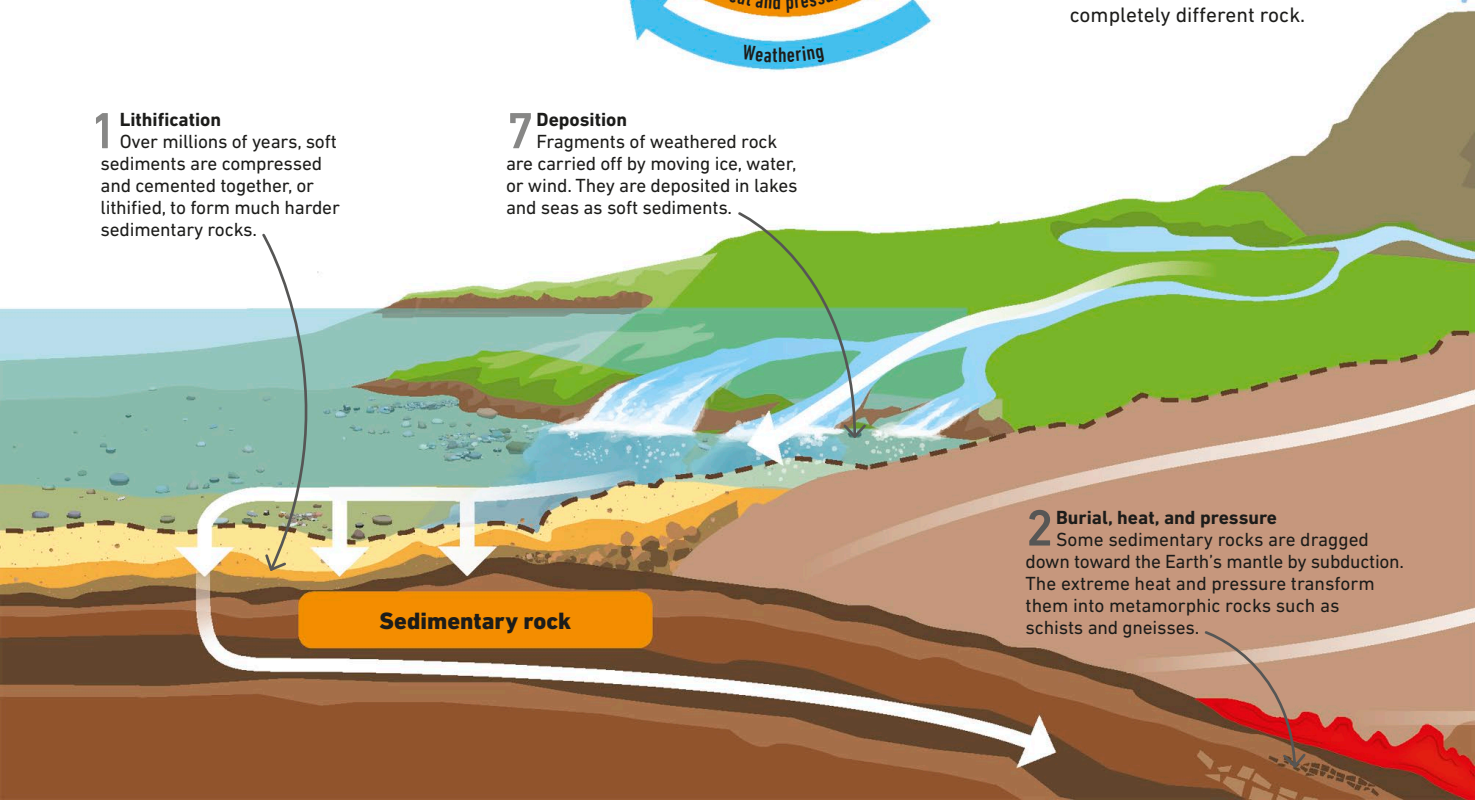



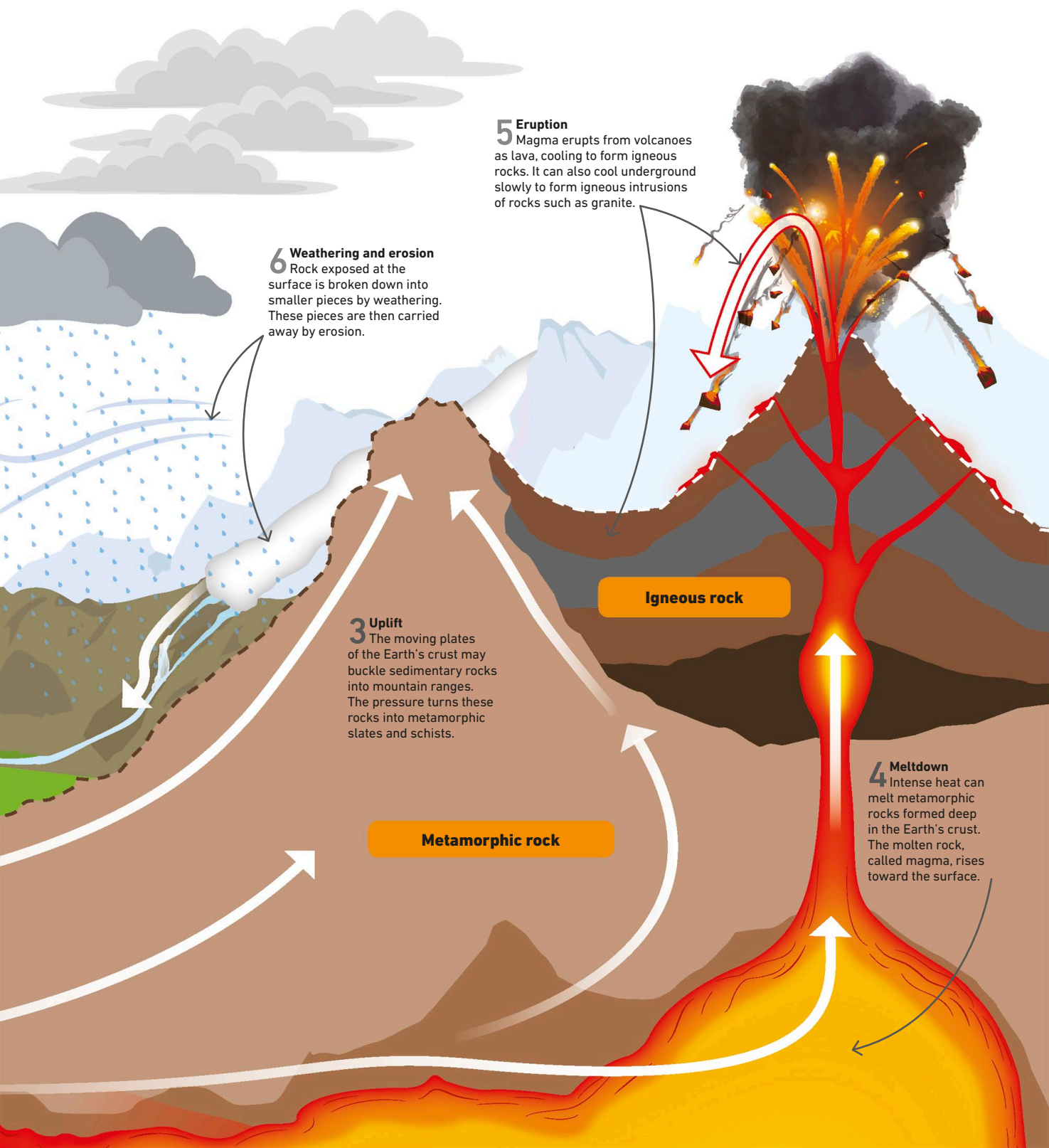

# Soil

ROCK FRAGMENTS MIX WITH THE DECAYED REMAINS OF LIVING THINGS TO FORM SOIL.

Soil provides plants with food, water, and an anchor for their roots. Without soil, plants could not grow. There are many types of soil, depending on the nature of the local rock, climate, and geography.

## Rock and humus

Most soils are based on fragments of solid rock that are broken down by the process of weathering into sand, silt, and clay. These mineral ingredients are mixed with a dark, crumbly substance called humus, which is made of dead plant and animal material broken down into plant nutrients by fungi, bacteria, and other living things.

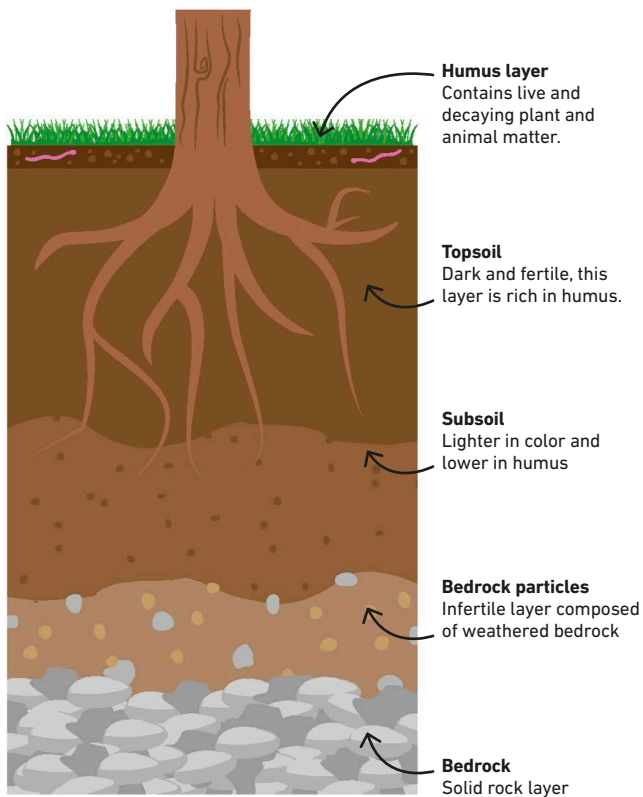

### SEE ALSO

< 44–45 Weathering and erosion

< 52–53 The rock cycle

Biomes 98–99 >

Deforestation 172–174 >

Every handful of healthy soil contains **millions of living things** that create the nutrients needed for **plant growth**.

## Soil life

The upper layers of healthy soil are full of microscopic life such as bacteria, fungi, and other simple organisms. These provide food for animals that live in the soil, such as earthworms, slugs, and insects, which are preyed upon by burrowing moles. This teeming ecosystem creates the humus in the soil and helps mix and aerate the soil layers.

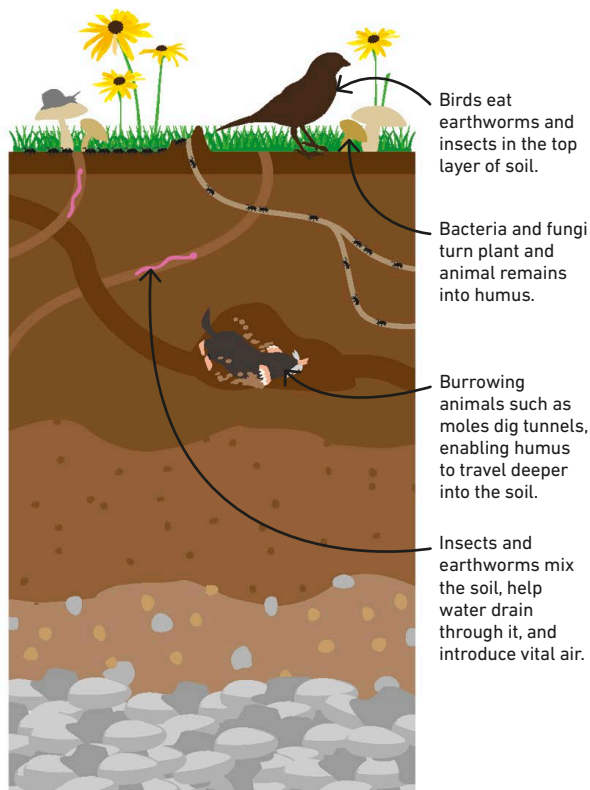



## Soil formation

Most soils are made of similar basic ingredients but in different proportions depending on where and how they form. The soil on a sandy hillside will be unlike one formed where fine silt and mud have been deposited by floods in a river valley. Several other factors play a part in soil formation, including temperature and rainfall.



### Time

Soils develop over time, often getting deeper but also forming different layers as rainwater drains through them.



### Climate

Soils form more quickly in warm climates. But heavy rain can waterlog the ground, stopping the plant decay that creates humus.



### Topography

The shape of the land affects how water drains through the soil, or across it. Water runs faster down steep slopes, causing erosion.



### Soil life

A healthy mix of lifeforms in the soil ensures that plant and animal remains break down quickly, forming the humus that makes soil fertile.



### Parent material

The rocks, minerals, and living material that make up the soil have a major effect on its physical qualities and chemical nature.

## Fertile soil

Most of the humus that makes the soil fertile is near the surface, and the deeper soil contains more mineral material (sand and rock). The depth of the humus-rich layer can vary a lot, which is why some soils make better farmland than others.

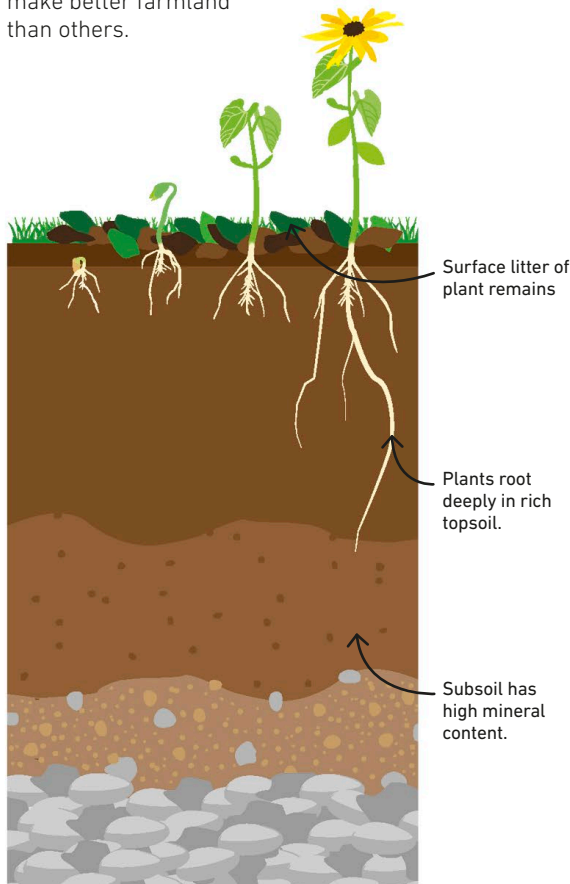

## Infertile soil

Acidic rainwater draining through the soil dissolves plant nutrients and some minerals and carries them to a deeper level. This leaching process creates distinct layers in the soil. In areas of fast-draining sandy soil or high rainfall, the layer just below the surface becomes increasingly acidic and infertile and turns ashy gray as iron is washed away.

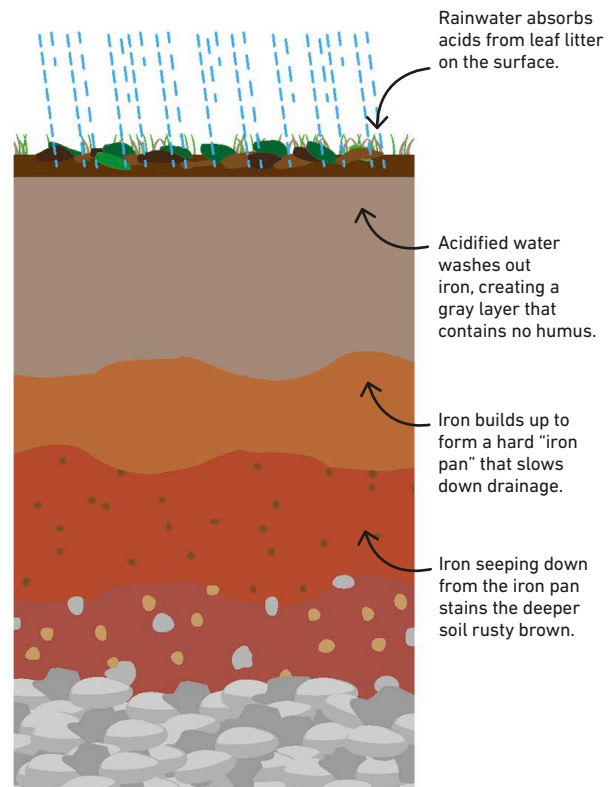

# Mountain streams

WATER FLOWING RAPIDLY DOWN STEEP SLOPES IN THE UPPER COURSE OF A RIVER ERODES AWAY ROCK AND SOIL.

## SEE ALSO

< 44-46 Weathering and erosion

Rivers 58-61 >

Coastal erosion 68-69 >

The hydrological cycle 80-81 >

The fast-moving water of an upland stream flows turbulently, carving out the landscape and removing soil and rock. It carries this debris downstream, eventually dropping it when the flow slows down.

## Rapids and waterfalls

Rainwater soaks into the soil of hillsides and into any porous rocks beneath. Where the rock is nonporous, the water flows over it, down the slopes in shallow channels to feed fast-flowing mountain streams. If some of the rock forming a streambed is very hard, it resists erosion and the water tumbles over it in rapids or waterfalls.

### How a waterfall forms ▷

Many waterfalls cascade over ledges of hard rock that lie above soft rocks. The falling water carves away the softer rock until the hard layer is no longer supported, and its edge collapses into the plunge pool below.

As the waterfall retreats, a steep-sided gorge is formed.

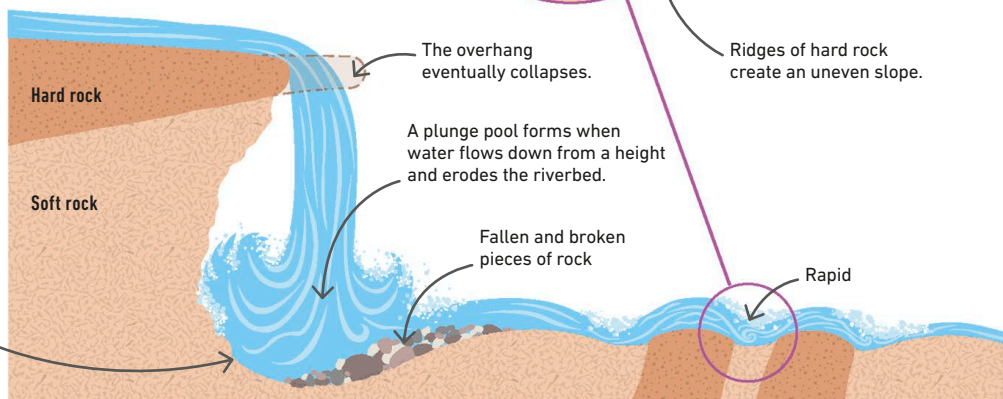

## Carrying the load

Streams and rivers carry minerals and rock debris downstream in different ways. Soluble minerals, such as lime, dissolve in the water. Small particles are suspended in the water, while larger particles bounce along the riverbed. Heavier rocks may also roll down the riverbed, especially when the flow of the water is at its most powerful. All this transported material is called the river's load.

### Transporting sediments ▷

The four types of sediment transport are called solution, suspension, saltation, and traction. They can all help carry the load downstream to the lowlands.

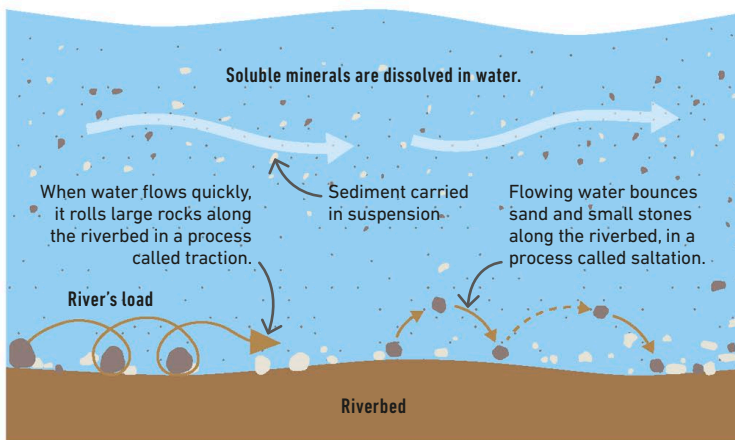

## Sinkholes, caves, and gorges

Rainwater is slightly acidic. If it soaks into certain kinds of pervious (permeable) rocks, such as limestone, the acidic water slowly dissolves the rock. This enlarges cracks and fissures into broad, open sinkholes. Streams plunge into these and flow underground through chains of limestone caves, which can include huge caverns that may eventually collapse, forming steep-side gorges open to the sky.

### Limestone cave systems ▽

Acidic water dissolves the alkaline limestone and carries the lime away. When the water flows into a cave, some of the dissolved lime is deposited to form features such as stalactites.

#### Limestone pavement

Rainwater makes a network of fissures in the exposed limestone.

#### Stalactite

When lime-saturated water drips from the cave ceiling, the lime is deposited as hanging spikes.

#### Cave

Rainwater flowing through a crack erodes the rock in its path to form a cave.

#### Stalagmite

Water dripping onto the cave floor deposits lime that builds up into spiky stalagmites.

#### Sinkhole

Acidic rainwater flows into a deep limestone fissure, enlarging it to create a sinkhole, or doline.

Surface stream disappears down the sinkhole.

#### Gorge

A narrow valley with steep sides forms when the roof of a cave collapses into an underground stream.

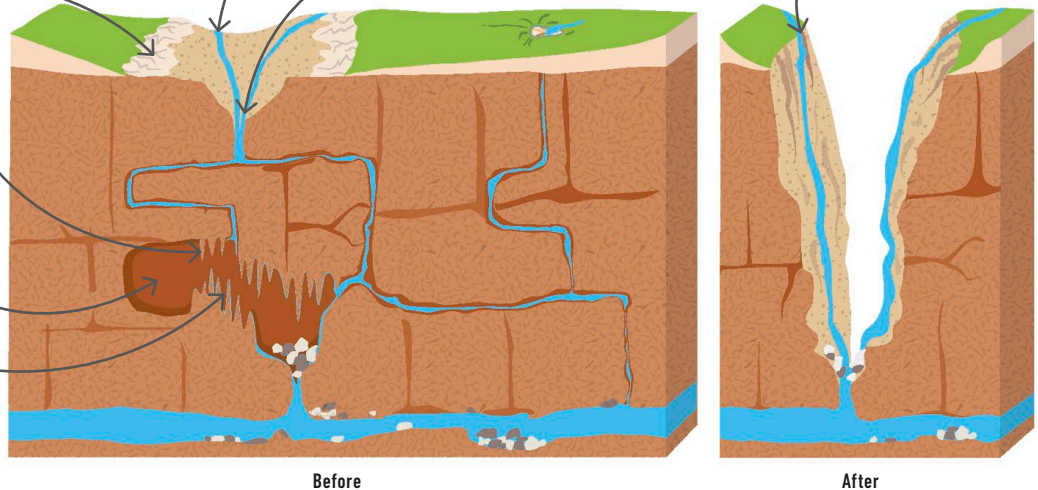

## Aquifers and springs

If the rock below the ground is porous, rainwater soaks into it and fills it up like a wet sponge. This saturated rock forms a reservoir of groundwater called an aquifer. Water from an aquifer can be tapped by sinking a well or a borehole into the saturated zone.

### How a spring forms ▷

When saturated rock and an aquifer lie above waterproof rock, water seeps out from the base of the aquifer through the ground and emerges as a spring.

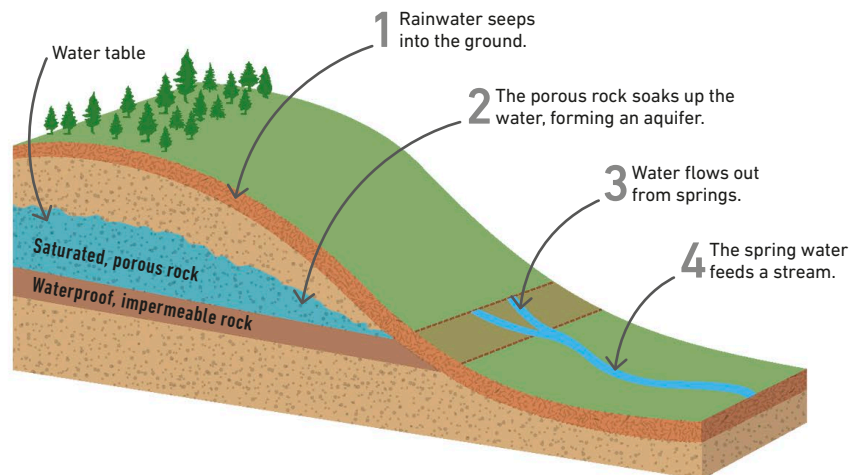



# Rivers

WATER FALLING AS RAIN AND SNOW DRAINS OFF THE LAND TO FORM RIVERS THAT FLOW DOWNHILL TO THE SEA.

Landscapes are shaped by the relentless processes of weathering, erosion, and deposition. The flowing water of rivers plays a crucial part by moving material from the uplands to the lowlands.

## From the source to the mouth

Each river has a source on high land, fed by tributaries (streams) that join the main channel. The river flows rapidly downhill until it reaches land at a lower level. There, it slows down and often takes a winding course across a level floodplain. As the river approaches the sea, it may form either a muddy estuary or a broad delta.

### SEE ALSO

◀ 44–46 Weathering and erosion

◀ 56–57 Mountain streams

Glacial erosion 64–65 ▶

Coastal deposition 70–71 ▶

Oceans, seas, and lakes 114–115 ▶

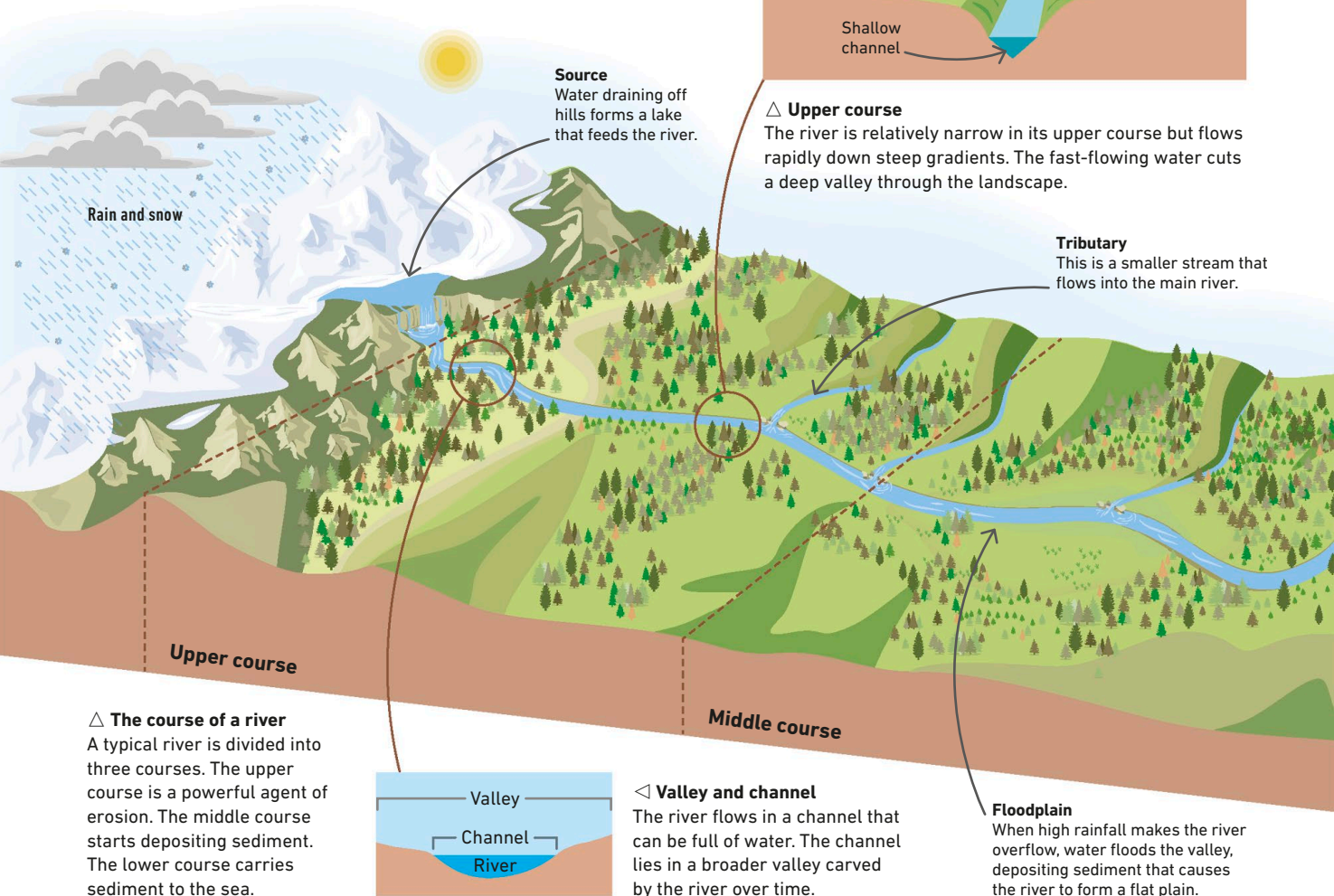



## Interlocking spurs

In the uplands, water often flows downhill by following a curved route between spurs, or ridges of highland that jut out. This creates a deep, winding valley with a stream or small river, often hidden by the interlocking spurs. If a glacier flows down the valley, it cuts across the interlocking spurs to create truncated spurs.

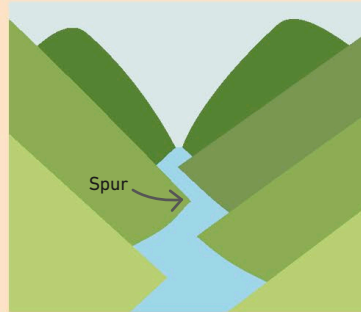

## REAL WORLD

### Catchment area

A river is fed by streams that form a pattern like the branches of a tree. The area it drains is called its catchment. This satellite image of a mountain landscape clearly shows the network of dark rivers and streams, divided by snow-covered rocky ridges.

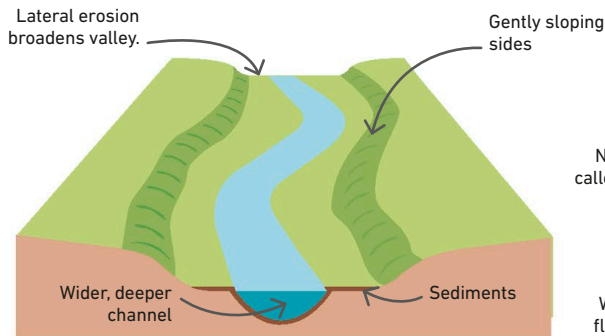

### △ Middle course

When the river reaches the lowlands, it flows slowly but carries more water. Over time, its winding channel changes course many times, carving a broad valley.

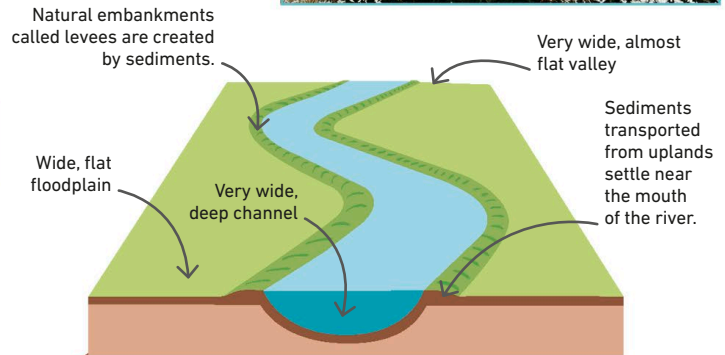

### △ Lower course

As the river flows toward the coast, it deposits most of its sediment load, forming a broad floodplain. The sediment may extend out to sea as a fan-shaped delta.

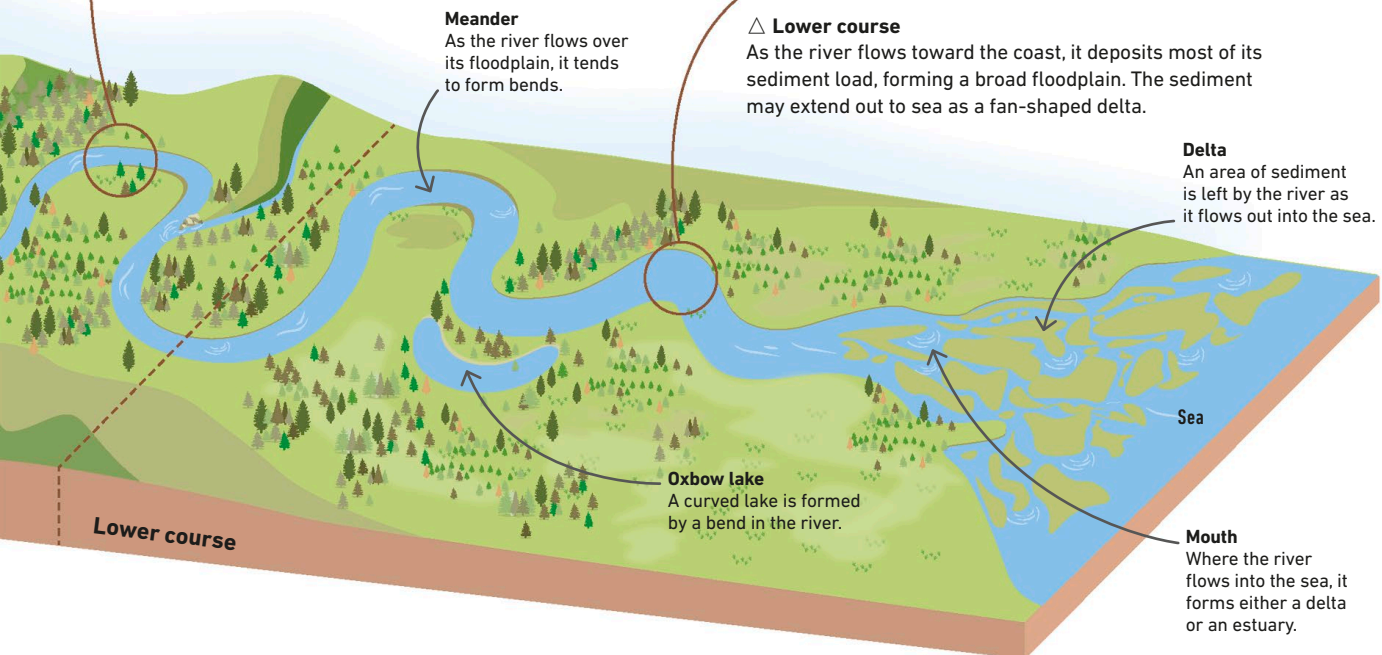

## » Floodplains

Lowland rivers increase their flow slowly in response to heavy rain or melting snow, but they may still overflow and flood the surrounding landscape. The floodwater forms a temporary shallow lake with very little water flow. This allows fine particles to settle as layers of alluvial, often fertile river sediment, which build up to form a floodplain.

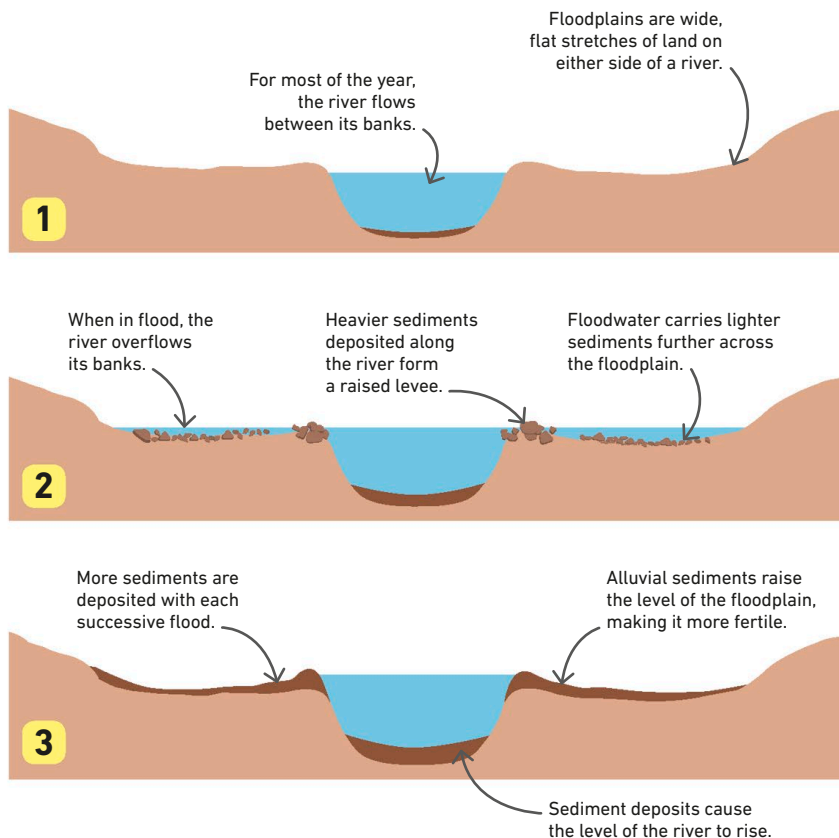

### Natural floodbanks ▷

As floodwater spills over a river bank, heavy sediments are dropped first, forming ridges called levees along the bank. These allow the level of the river to rise above the floodplain.

## Meanders

Where a river curves, around hard rock, for example, it erodes its banks on the outside of the bend, while depositing sediments on the inside of the bend. The gentle curve gradually becomes a looping meander. Over time, this may become so extreme that the river breaks through, eventually isolating an oxbow lake.

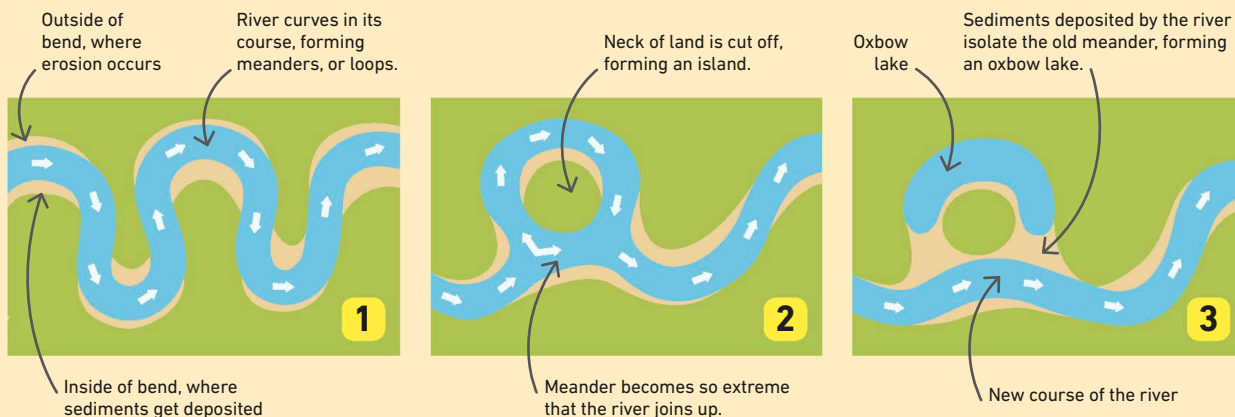

## Estuaries

When rivers approach the sea, they often meet tidal water at a widening area of the river called an estuary. Twice a day, the incoming tide stops the river flow, making it drop fine particles of suspended sediment. These settle to form extensive mud flats, which are revealed when the water level drops at low tide.

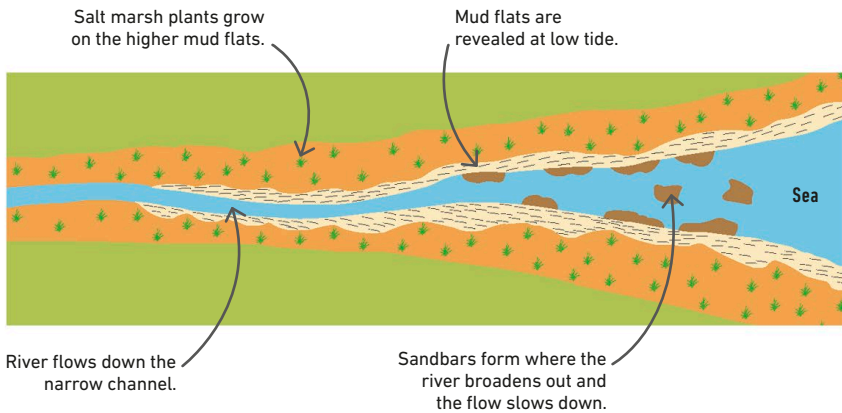
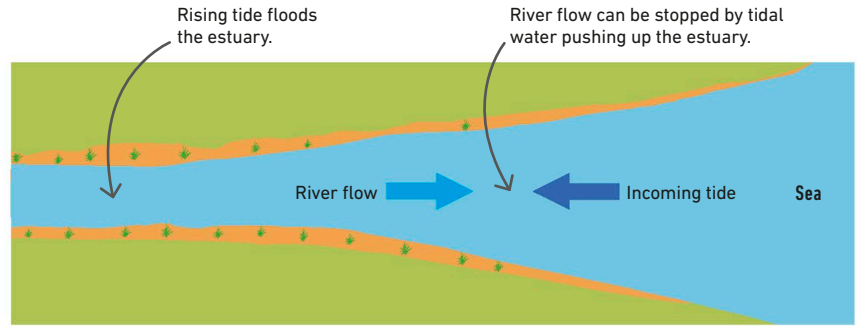

### △ Estuary at high tide

As the tide rises, seawater flows up the estuary, slowing the flow of the river. Salty seawater makes fine particles clump together to form heavier ones that sink easily and settle on the riverbed.

### ◁ Estuary at low tide

As the tide falls, the river flows strongly over mud, carving a narrow but deep channel. It can also carry sand out to sea, depositing it as sandbars.

## Deltas

Some rivers flow into lakes, or out to sea in places with a small tidal range, and deposit sediments in deep layers well beyond the original mouth of the river. This creates a triangular delta. The river typically fans out across the delta in a series of channels known as distributaries.

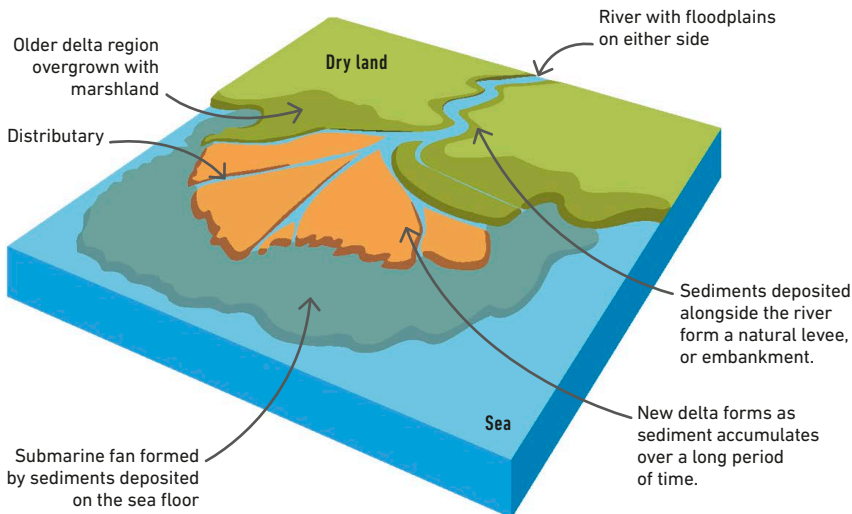

### REAL WORLD

#### Taming a river

Many rivers, such as the Moskva in Moscow, flowing through farmland and cities, are controlled by building artificial embankments that raise the height of natural levees. This can stop local flooding, but since it forces the floodwater to flow down the river, it may cause worse floods further downstream. Allowing a river to naturally flood an area can prevent such problems.

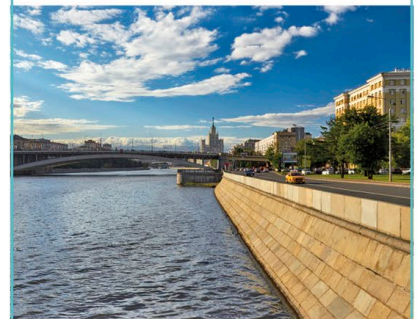

# Ice ages

ICE AGES ARE LONG PERIODS WHEN MUCH OF THE EARTH IS COVERED IN VAST SHEETS OF ICE.

Geologists believe that the Earth has gone through at least five “ice ages”. There are arguments about what causes them but one of the key factors is probably changes in the composition of the atmosphere.

## Cycles of change

Each ice age lasts millions of years. When people talk about “The Ice Age,” they mean just the most recent. Scientists call this the Pleistocene, and it began 2.58 million years ago. Within each ice age, there are especially cold phases called glacial and warmer phases called interglacials. We are now living in an interglacial period. The most recent glacial ended just 11,700 years ago.

### SEE ALSO

Seasons	76–77 >
The hydrological cycle	80–81 >
Climate change	175–177 >
Hemispheres and latitude	210–211 >

The Earth is now in an interglacial period, the **Holocene period**, within its fifth ice age (the **Pleistocene period**).

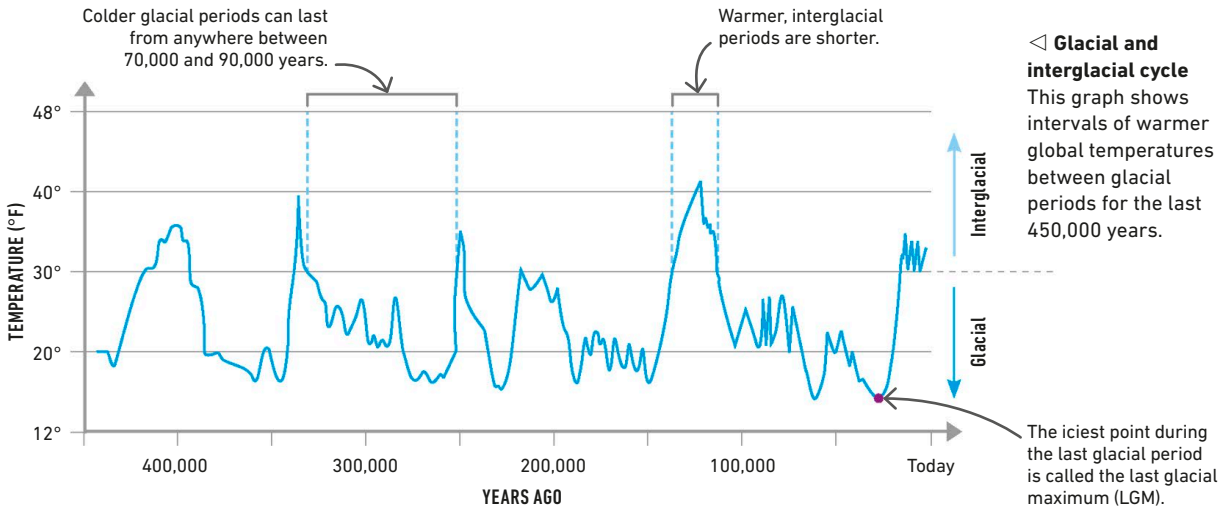

## Shrinking ice sheets

The vast areas of ice that cover parts of the Earth are called ice sheets. These build up during glacial periods and recede during interglacials. In the northern hemisphere, the ice sheet is currently shrinking as the average global temperature rises.

The North American ice sheet extended to the continent's center.

The Eurasian ice sheet covered half of Russia and most of northern Europe.

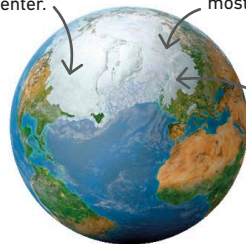

Pack ice extended as far south as northern France.

### △ Last glacial period

During the last glacial period, Arctic ice covered a huge area of the Earth.

Arctic  
Pack ice around northern Russia  
Ice cap over Greenland

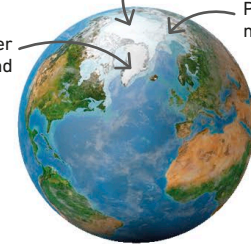

### △ Current interglacial period

We are now in a warm interglacial period, and the Arctic ice has shrunk to the far north.



## The last glacial maximum (LGM)

During the last glacial maximum, vast areas of the Earth's oceans and land were covered by ice sheets. The land at the fringes of the ice sheets was treeless tundra, which froze in winter, as did parts of the sea. There were also cool grasslands grazed by bison, wild horses, and giant woolly mammoths.

### ▽ A colder past

During the LGM, which occurred 26,000 to 20,000 years ago, the Arctic ice sheets grew to cover most of Canada, much of northern Europe, and Scandinavia.

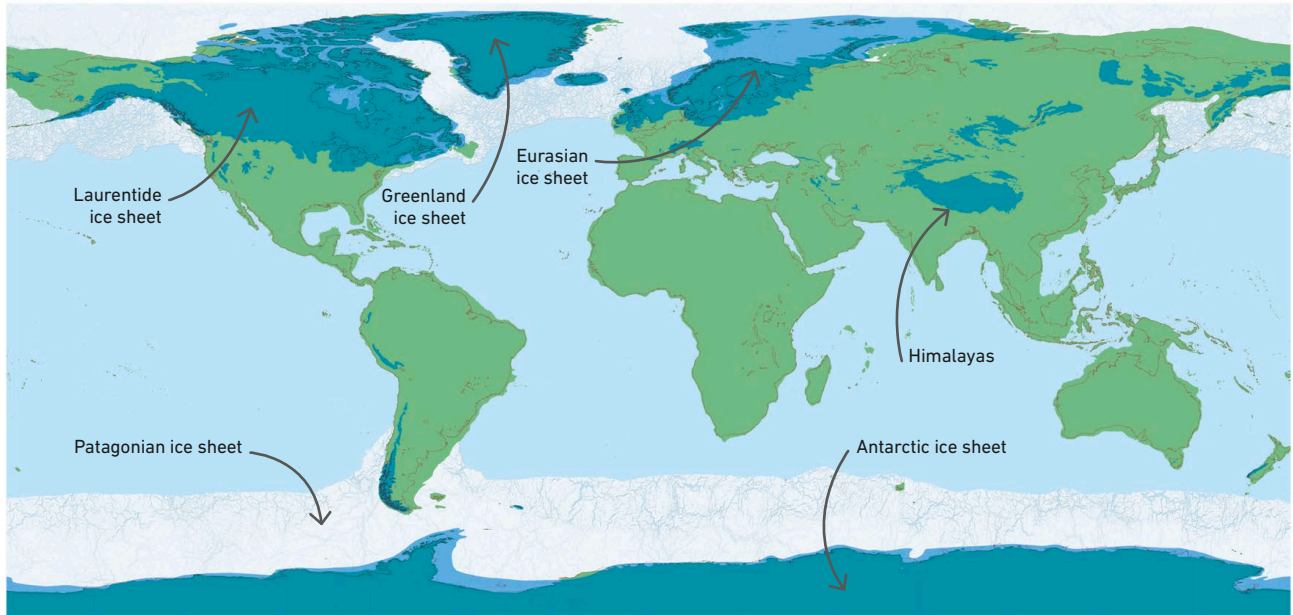

### KEY

■ Oceanic ice sheets during LGM  
■ Continental ice sheets during LGM

■ Seasonal sea ice during LGM  
■ Land during LGM

■ Ocean

## Changing sea levels

During ice ages, so much water may turn to ice that sea levels drop. At the LGM, sea levels around the world were over 300 ft (100 m) lower, but the weight of ice also pushed the land down, so in places the sea was actually higher.

When the ice melted, sea levels rose, and the land started to rise back up again.

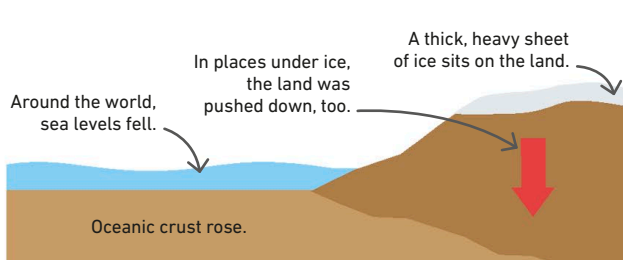

### △ Under pressure

Around the world, sea levels fell during the glacials. However, in some places, the weight of ice pushed the Earth's crust down into the mantle, making sea levels rise locally.

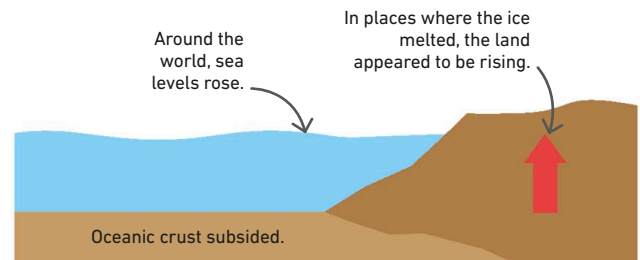

### △ Slow release

Melting ice sheets and increased precipitation caused the sea levels to rise. The weight of water started pushing the ocean floor down, while ice-free continents began to rise.

# Glacial erosion

MOUNTAIN GLACIERS MOVE DOWNHILL BY GRAVITY AND HAVE ENORMOUS EROSIVE POWER, CREATING DISTINCTIVE LANDFORMS.

A glacier is a large mass of ice moving slowly downhill. The moving ice causes a lot of erosion, carving valleys and removing rock. When the ice melts, it reveals a transformed landscape.

## How glaciers form

Snow that falls in regions where the air temperature usually stays below freezing point, such as high mountains, never fully melts away. Instead, it builds up over centuries, compressing the snow beneath it into ice. Under the effect of gravity, the massive weight of the ice forms a glacier that flows very slowly downhill.

Snow builds up in the accumulation zone.

### River of ice

Heavy ice that forms on slopes creeps downhill through existing valleys. On reaching warmer, lower levels, it melts, forming streams.

Ice rips away pieces of rock from the rock wall.

Rock debris freezes into the glacial ice.

Scoured by ice

Moving ice and rock scoop out a hollow called a cirque at the head of the glacier.

Maximum erosion occurs where the weight of ice is greatest.

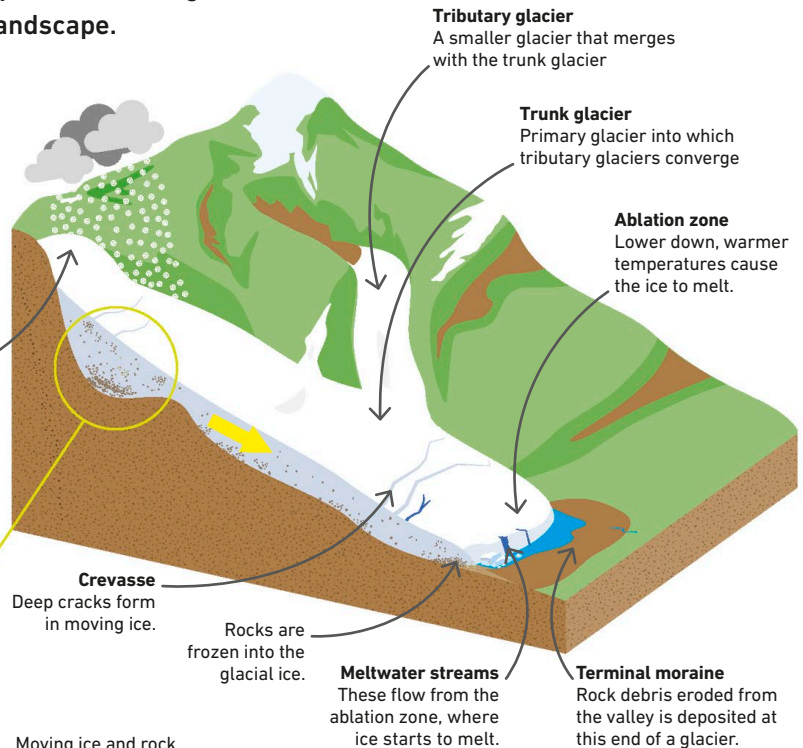

### SEE ALSO

44–46 Weathering and erosion

Glacial deposition

66–67

### Tributary glacier

A smaller glacier that merges with the trunk glacier

### Trunk glacier

Primary glacier into which tributary glaciers converge

### Ablation zone

Lower down, warmer temperatures cause the ice to melt.

**Crevasse**  
Deep cracks form in moving ice.

Rocks are frozen into the glacial ice.

### Meltwater streams

These flow from the ablation zone, where ice starts to melt.

### Terminal moraine

Rock debris eroded from the valley is deposited at this end of a glacier.

## Rounded rocks

Rock outcrops in the path of the moving ice are worn smooth by abrasion at the upstream end, but have rock ripped away by plucking at the downstream end. The result is a "rôche moutonnée," which means "sheep-shaped rock"—although they can be much bigger than sheep.

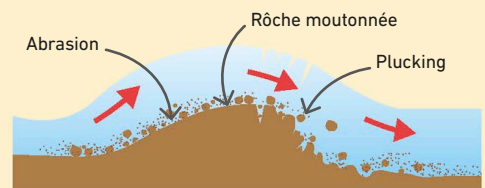

## Plucking and scouring

Moving ice freezes onto nearby rock and rips pieces away. Meanwhile, water in rock fissures freezes, expanding and wedging the rock apart in a process called "plucking." Any broken rock fragments are frozen into the moving ice and, like sandpaper, "scour" any rock the glacier passes over.

## Glacial landforms

Where accumulating snow turns to ice at mountain tops, erosion creates cirques (armchair-shaped curves). As more ice forms, it spills over the lip of its cirque and a glacier flows downhill, carving a U-shaped valley. As it moves, it slices away spurs of higher land and scoops out deep hollows in the valley floor.

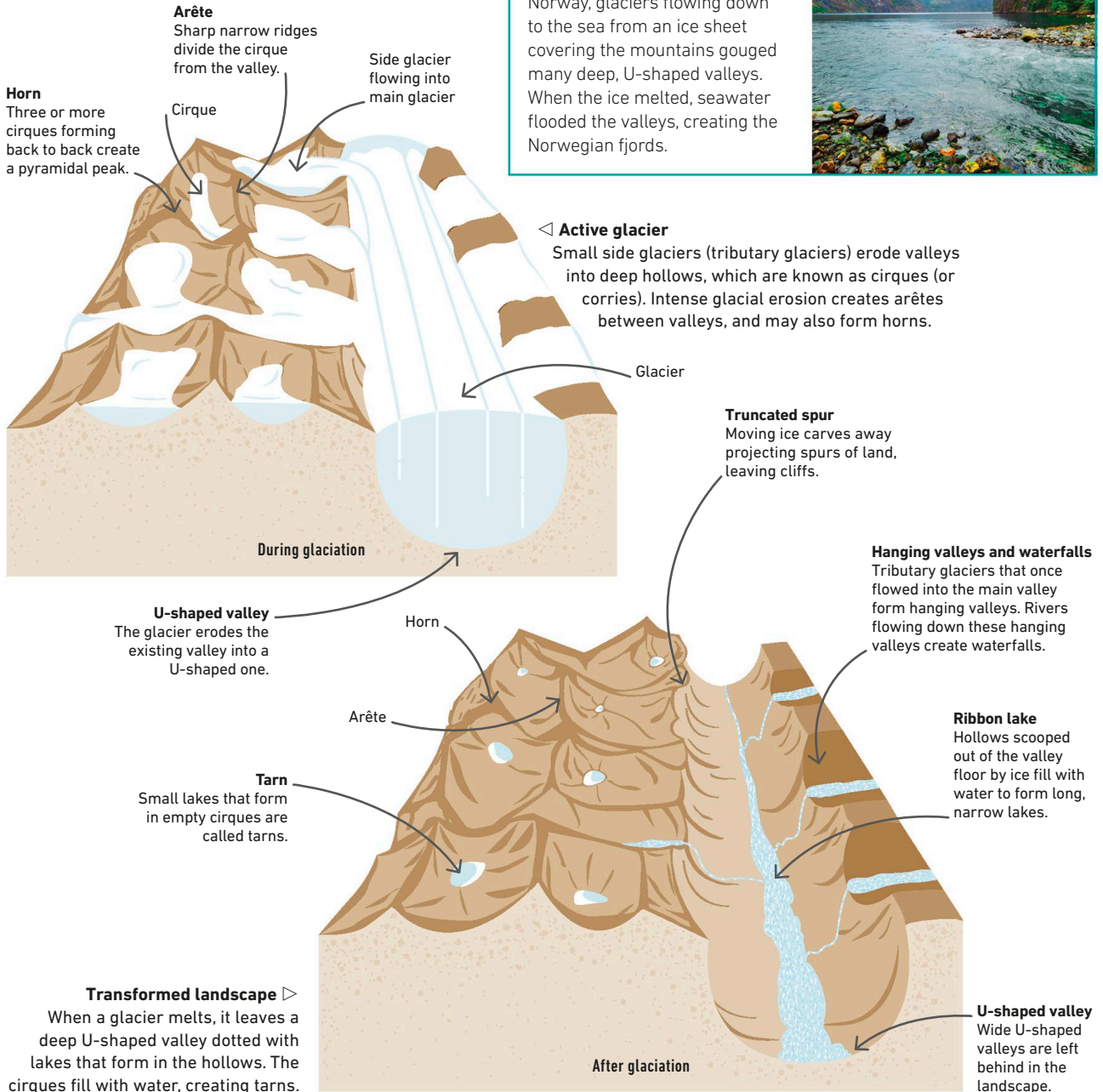

### REAL WORLD

## The Norwegian fjords

Glacial erosion during the last ice age, which began around 2.5 million years ago, had a massive impact on landscapes in the northern hemisphere. In Norway, glaciers flowing down to the sea from an ice sheet covering the mountains gouged many deep, U-shaped valleys. When the ice melted, seawater flooded the valleys, creating the Norwegian fjords.

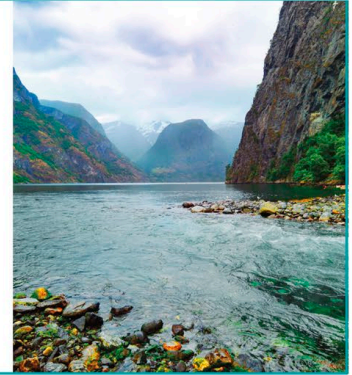



# Glacial deposition

GLACIAL ICE PULLED DOWNHILL BY GRAVITY CARRIES HUGE AMOUNTS OF ROCKY DEBRIS, DEPOSITED WHEREVER THE ICE MELTS.

The rocky material that the glacier ice tears away from the landscape is deposited as heaps of rubble and clay where the glacier ends, or where it existed before melting away.

## Moraines

Rocks ripped from the valley walls by the glacier are either embedded in the ice or fall on top of it and are carried downhill. The rock forms heaps of debris called moraines. These lie all along the sides of the glacier and in the middle, if two or more glaciers have joined up. Rock debris also piles up at the end of the glacier, forming a terminal moraine.

### Types of moraines ▷

An active glacier creates several types of moraines. Where the glacier melts and retreats, the moraines are left behind on the landscape.

**Lateral moraine**  
Rocks plucked from the valley walls pile up at the edges of the glacier and form lateral moraines.

**Medial moraine**  
Lying along the middle of a glacier, this forms when the lateral moraines of two glaciers merge.

**Terminal moraine**  
The rock debris deposited at the end of the glacier, in semicircular mounds, forms terminal moraines.

### Ground moraine

Glacial till, a mixture of finely ground rock and big stones, is dragged by the glacier and deposited over a wide area of the valley floor to form ground moraine.

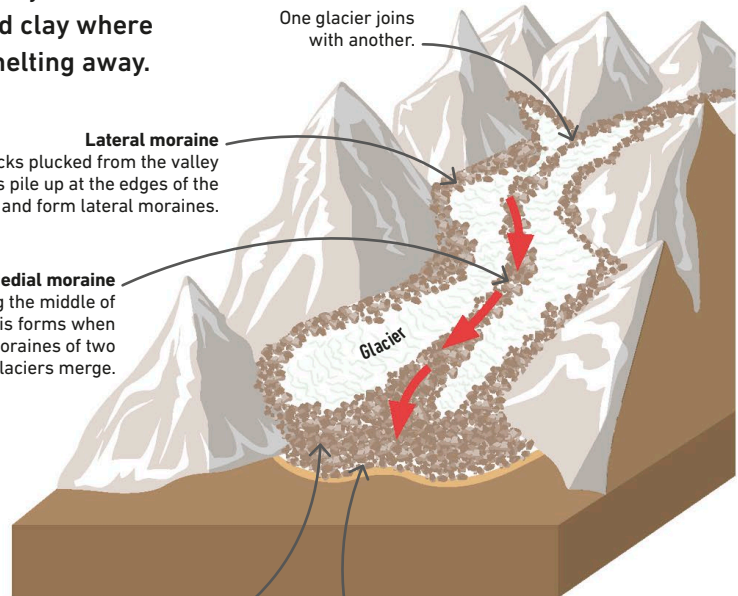

### SEE ALSO

◀ 64–65 Glacial erosion

Climate change

175–177 ▶

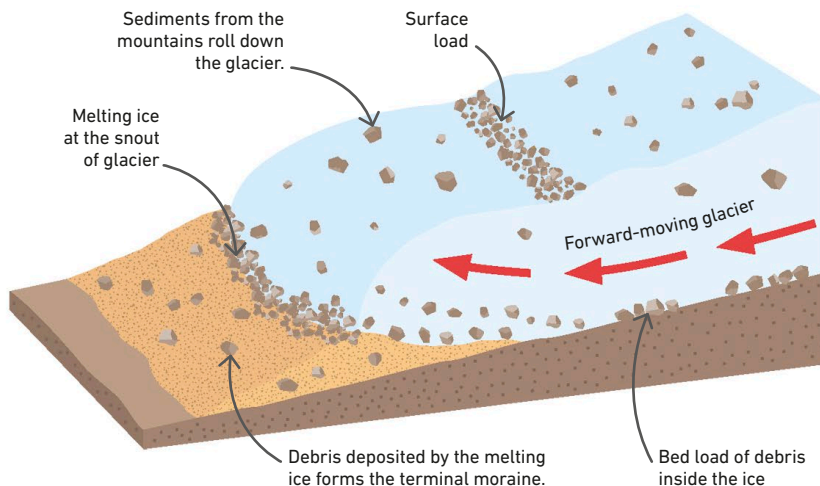

## How moraines form

The moving glacier ice acts like a conveyor belt, carrying rocks down the valley and depositing them in a terminal moraine. This forms where the ice is melting as fast as it is moving forward.

### ◁ Glacial conveyor belt

Rocks and finer material frozen in the ice are carried by the glacier. The glacier moves slowly downhill to the point where the ice melts away.



## Eskers, drumlins, and kettle lakes

Warming climates make glaciers retreat uphill to cooler altitudes meaning that the ice at the end of the glacier melts away. They leave behind landscapes covered with glacial deposits, such as moraines and long, stony ridges called eskers. The land is often covered by thick layers of boulder clay. This may be dotted with streamlined drumlins and small kettle lakes.

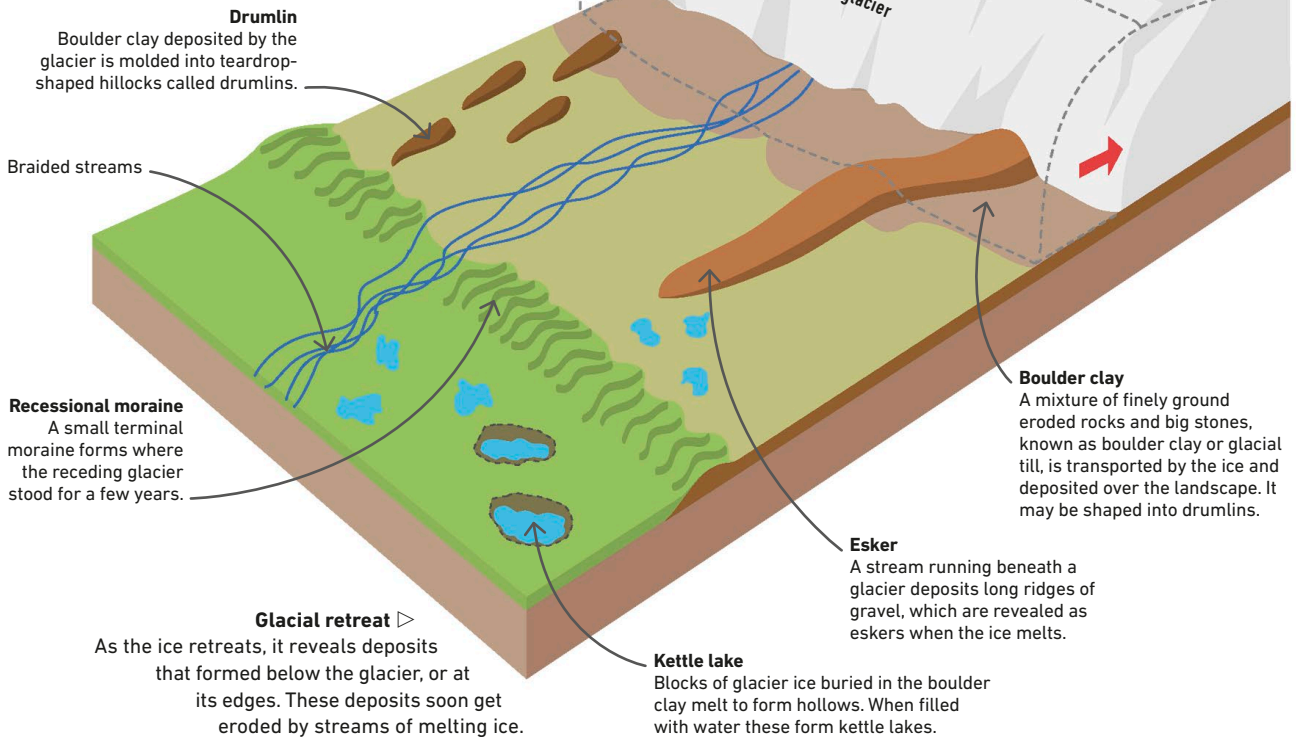

## Glacial erratics

Moving ice sheets and glaciers can transport big rocks far from their place of origin. These are eventually deposited where the ice melts beneath them. The rock of these glacial boulders may be quite different from the local rock of the region where they come to rest, making them easy to identify.

**Out of place** ▷  
Perched on the local limestone of a hillside in northern England, this huge sandstone boulder was carried up to 2 miles (3 km) by a moving ice sheet that melted about 18,000 years ago.



# Coastal erosion

COASTLINES ARE CONSTANTLY CHANGING, WORN AWAY BY THE ACTION OF BREAKING WAVES.

## SEE ALSO

◀ 52–53 The rock cycle

Coastal deposition

70–71 ▶

Continents and oceans

202–203 ▶

Storm waves crashing onto rocky shores have enormous power. They can shatter and grind away solid rock to create sheer cliffs, caves, and rock arches.

## Wearing away the coast

Waves are almost constantly at work along the coast, but storm waves carry huge power and can be enormously destructive. Big waves force seawater into cracks in the cliffs at high pressure, breaking the rock apart. Loosened blocks fall away, undercutting the rock above them so it collapses, creating more rubble to be picked up by the waves.

### 1 Hydraulic pressure

Waves breaking on rocks force water into cracks in the rock. The pressure widens the cracks. Rocks eventually start to break apart.

### 2 Attrition

Loose rocks knock against each other in the surging water and become smaller and more rounded.

### 4 Corrosion

Chemicals in seawater dissolve some types of rocks.

### 3 Abrasion

Waves hurl rock fragments and sand at the rock. These act like sandpaper, grinding the rock away.

### Erosion processes ▶

A combination of erosion processes, caused by the force of the breaking waves, cuts into rocky shores.

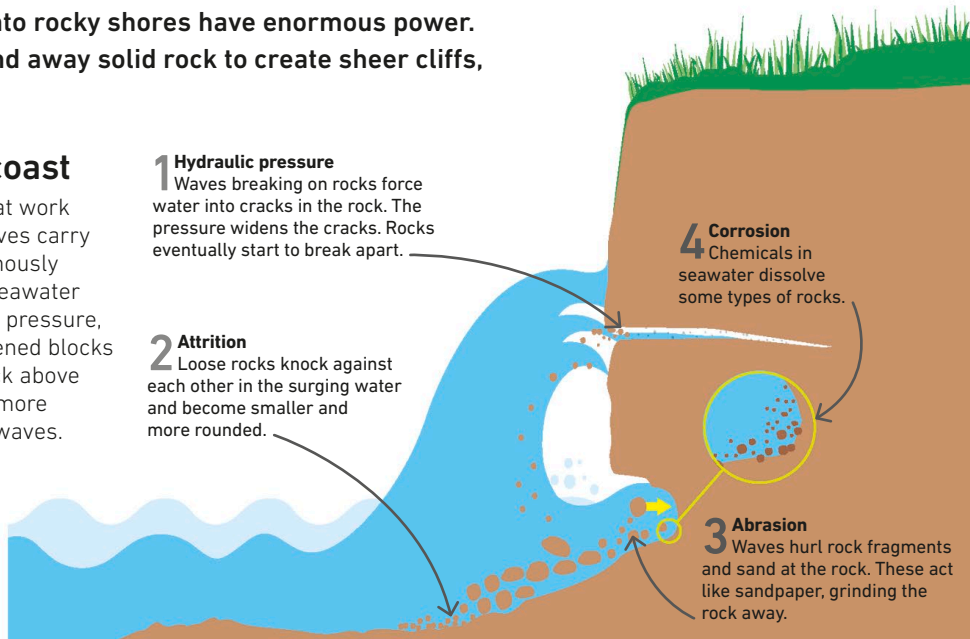

## Cliffs and rock platforms

Coastal erosion creates sheer cliffs that are cut back further and further each year. They tower above rocky debris that is scattered over a wide area. A raised area forms because most of the erosion occurs between the areas of high tide and low tide. Some wave-cut platforms are flat, while others are jagged reefs.

### Cliff collapse ▶

Waves crash on the shore and carve out a notch at the base of the cliff face. When the cliff collapses, the process starts again.

Sea attacks the base between the high- and low-tide levels.

Continuous erosion causes cliff to retreat, or move back.

Cliff collapses when weakened base can no longer support its weight.

Original position of cliff

High-tide level

Low-tide level

Wave-cut notch

Wave-cut platform

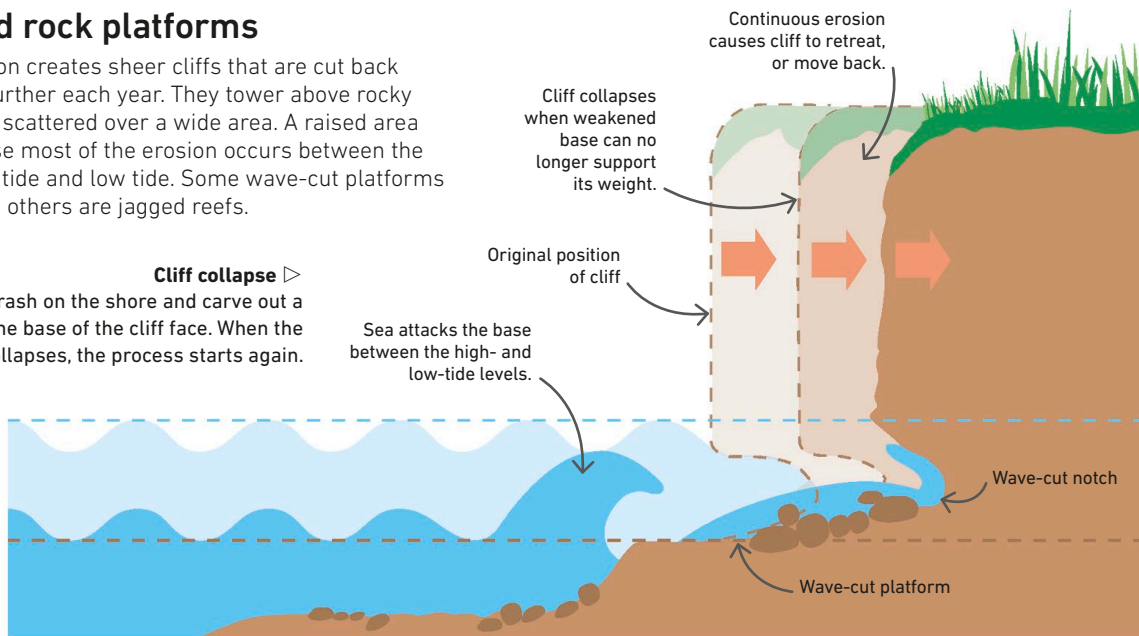

## Headlands and bays

Some coasts consist of both hard and soft rocks. The softer rocks are eroded faster, creating bays that lie between headlands of harder rock. Headlands absorb most of the impact of waves sweeping in from the open sea, sheltering the bays from further erosion. This allows stones and sand to build up as beaches in the bays.

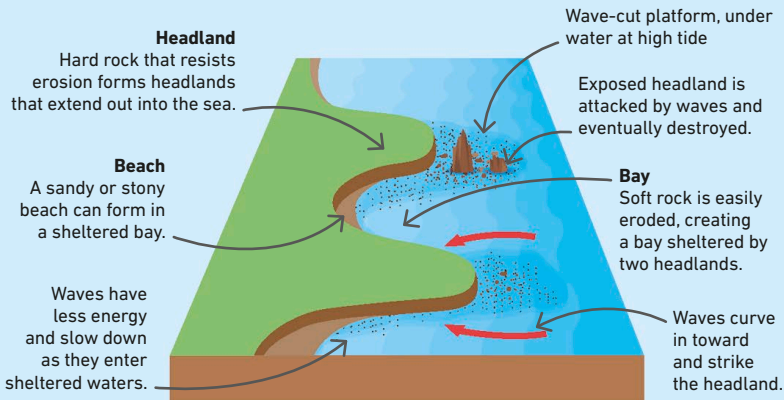

### △ Sheltered bays

Alternating bands of hard and soft rock are eroded at different rates, forming a succession of bays sheltered by rocky, exposed headlands.

## REAL WORLD

### Erosion threat

Shores made of soft rock, such as the Holderness coast in the UK, are very vulnerable to coastal erosion. Waves driven by winter storms undercut and weaken the cliffs so they collapse, along with anything on the land above. This can make houses fall into the sea, and many coastal communities are abandoned each year because they are no longer safe.



## Caves, arches, and stacks

Waves breaking on an exposed rocky shore may enlarge a crack or joint to hollow out a cave in the rock. When this happens on a headland, a cave may also form on the other side, and the sea will eventually break through to form a rock arch. This may collapse to leave an isolated stack, which finally crumbles to a stump.

### ▽ Pounding waves

Although headlands are made of hard rock, the sea wears away any weak points to create caves, arches, and stacks.

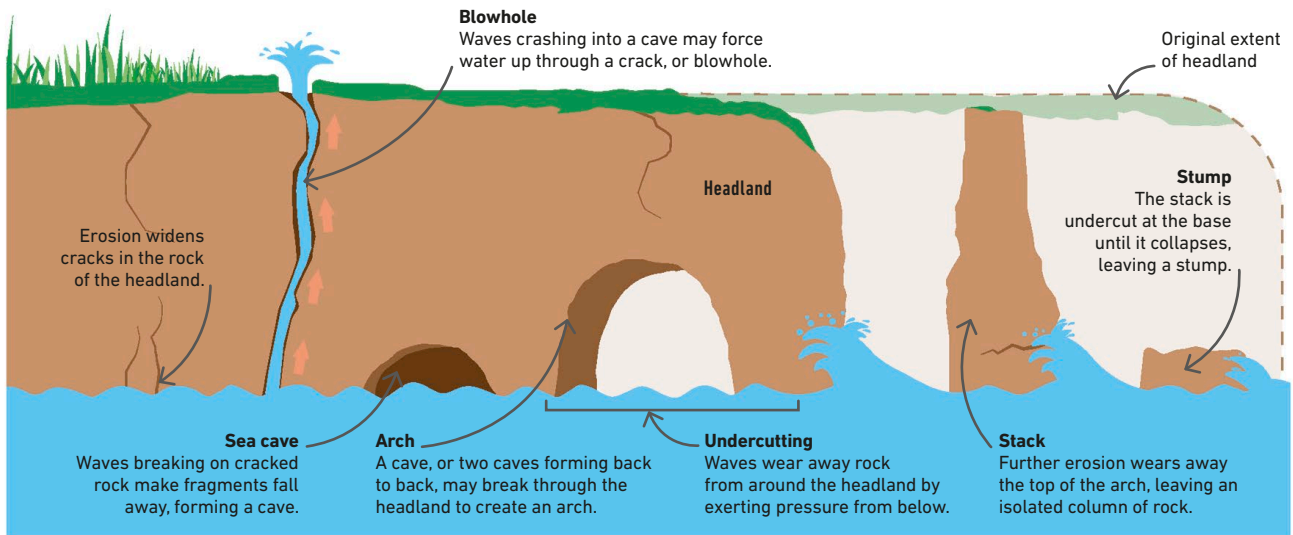

# Coastal deposition

EXPOSED SHORES ARE CUT AWAY BY EROSION AND SHELTERED SHORES BUILT UP BY DEPOSITION.

Waves erode rocks and break them up into shingle, sand, and fine silt. These are then swept away and deposited on shores that are less exposed to violent storms.

## The work of waves

On relatively sheltered coasts, breaking waves transport materials, such as stones and sand, onto the shore and deposit them there to form beaches. During storms, bigger and more violent waves crash on the shore, eroding the beach and carrying stones and sand away into deeper water.

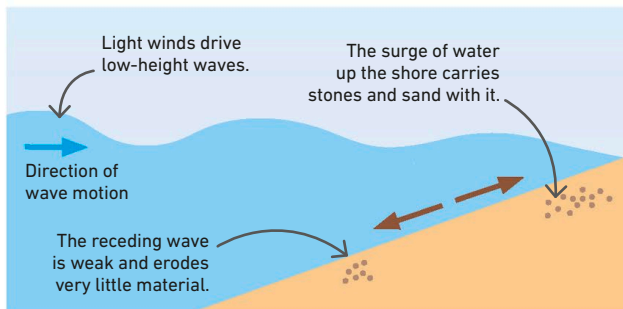

### △ Constructive waves

A cross section of the beach during calm weather shows that the waves have a lower height and deposit more material than they carry away, gradually building up the beach.

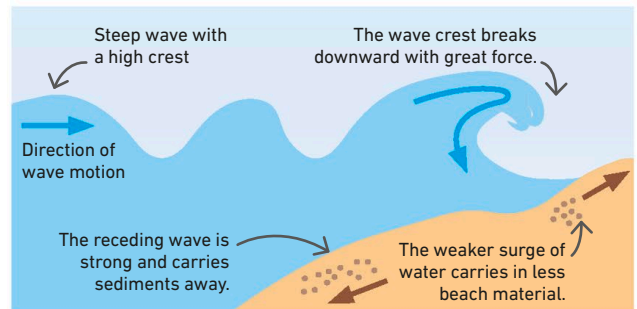

### △ Destructive waves

A cross section of the beach during a storm shows the waves rising higher and breaking violently on the shore, sweeping beach material away. The beach is built up again in calm weather.

## Deposited material

Waves dislodge rocks, toss them around, and erode their corners, creating boulders and shingle. Smaller fragments turn into sand, silt, and mud. More wave energy is needed to move heavy stones, so they are left higher up the shore than lighter sediments.

### ▽ Sorted sediments

Waves move smaller particles more easily than bigger ones, so different types of sediments are deposited in different places.

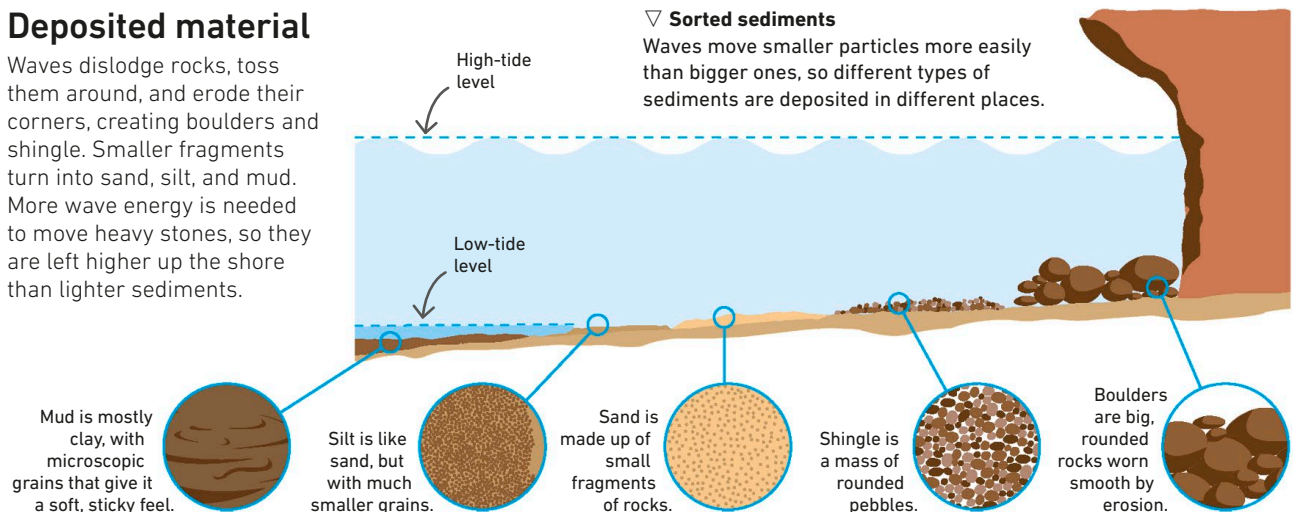

### SEE ALSO

◀ 64–65 Glacial erosion

◀ 66–67 Glacial deposition

◀ 68–69 Coastal erosion

Erosion in deserts

72–73 ▶

Waves show energy moving through the water.



## Longshore drift

Waves breaking on a beach dislodge sand and stones, which roll toward the sea but are picked up by other waves and thrown back to the beach. If the waves break at an angle to the shore, they carry sand and stones away with them, depositing them further down the beach in a process called longshore drift.

### Beaches on the move ▷

An overhead view of the beach shows how particles of sand roll down toward the sea and are carried back up by the waves at an angle as they move in and out of the beach.

The particles gather at a barrier or groin.

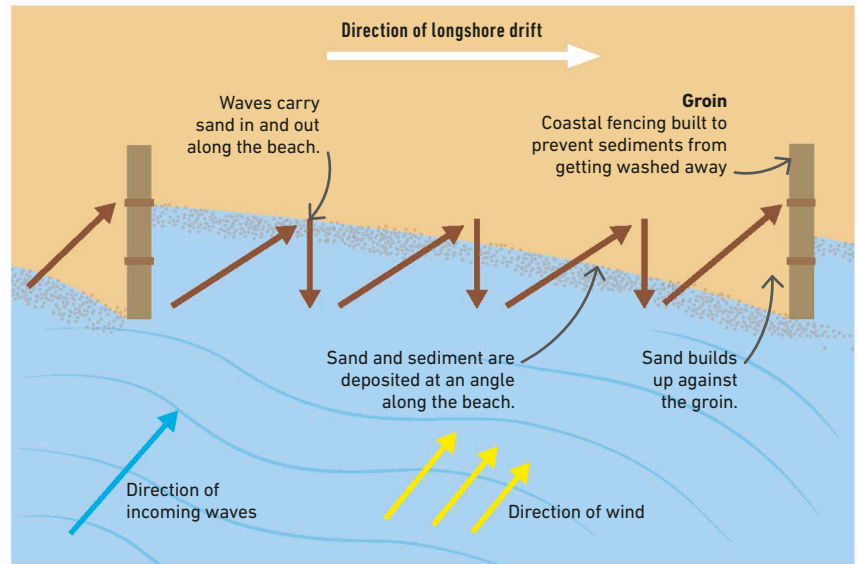

## Sandspits and sandbars

Longshore drift can create long beaches that extend for many miles, and may project from headlands as spits. They can form bars and barrier islands that cross bays and inlets, sometimes isolating lagoons of calm water. A similar feature called a tombolo may also extend from the shore to join up with an island.

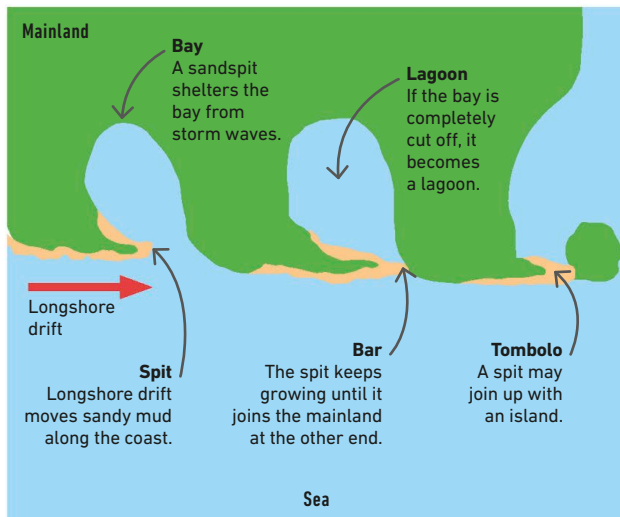

### △ Sandy barriers

Beach material can extend into open water to create spits, bars, and tombolos. These act as barriers that protect the shore from storm waves.

## Salt marshes and mangroves

Where spits and bars form at the mouth of a river, they create very sheltered conditions on the side nearest the shore. This allows fine silt and mud to settle and form mudbanks that are flooded at high tide. Either salt marsh plants or tropical mangrove trees, which can adapt to salty, waterlogged mud, grow there.

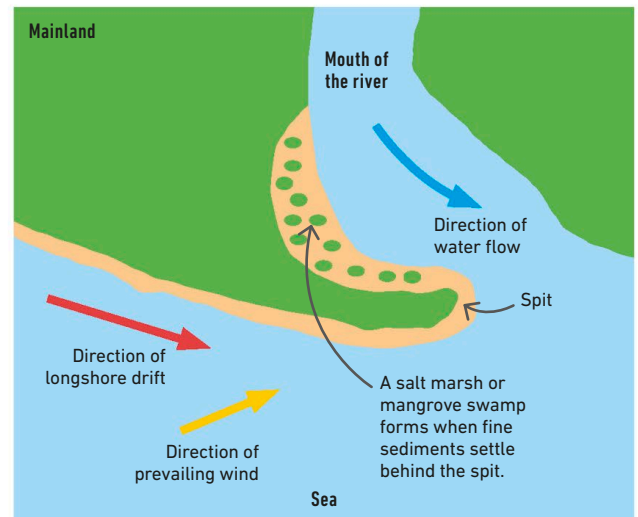

### △ Coastal wetlands

The smallest sediments form mudbanks only in very calm water. The spit provides shelter from the prevailing wind and big waves, and marshes or mangrove swamps form behind it.

# Erosion in deserts

IN DESERTS, THE ARIDITY (DRYNESS) IS A POWERFUL FORCE OF WEATHERING AND EROSION.

## SEE ALSO

< 44–46 Weathering and erosion

< 64–65 Glacial erosion

< 68–69 Coastal erosion

Deserts

106–107 >

In very dry climates, wind-blown sand and torrential flash floods, triggered by intense tropical rainstorms, can attack and sculpt rock into a variety of forms.

## Barren ground

Sand and loose rock are common in deserts, and there is little vegetation due to low rainfall. With few plant roots to hold the soil together, wind sweeps away topsoil easily, exposing the rock underneath it to erosion by wind and water.

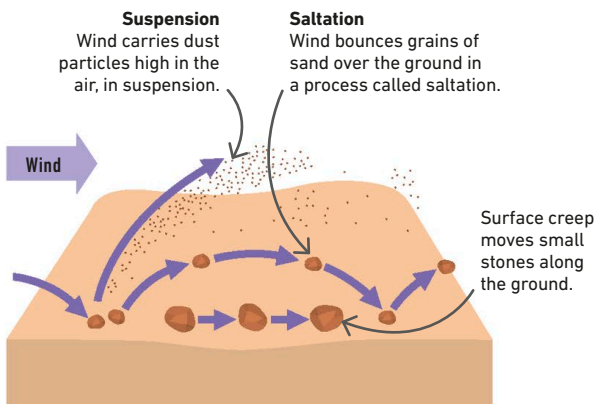

### △ Suspension and saltation

The wind picks up and carries small particles of dust in suspension. It also bounces grains of sand along the ground (saltation), and makes stones creep slowly along the surface.

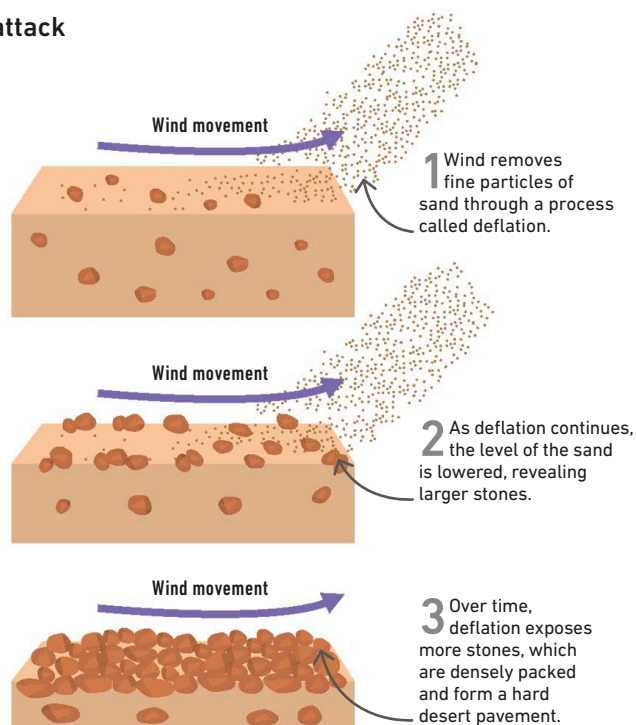

### △ How a desert pavement forms

Wind moves dust and sand more easily than heavier stones and strips away all the fine material over time, forming a desert pavement – a more solid, pebbly ground, containing little sand.

## Wind sculptures

Dry sand picked up by the desert wind acts like a sand-blasting machine, scouring away the surface of rocks. The rocks are worn away mostly at the base, where the process of saltation bounces along grains of sand. Over time, this creates spectacular wind-eroded rocks called ventifacts.

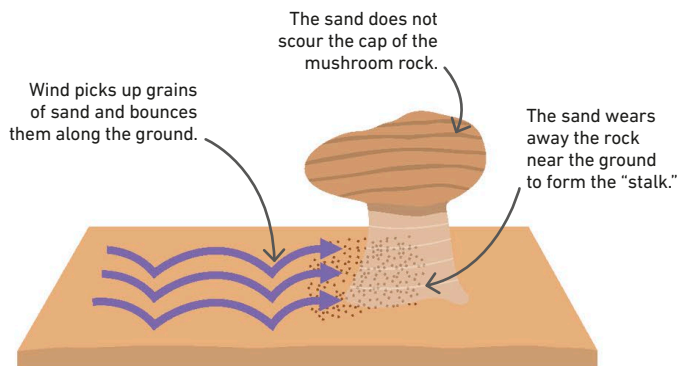

### Mushroom rocks ▷

The desert wind can carve rocks that rise more than 3 ft (1 m) above the ground into mushroom shapes.

## Sand dunes

In desert landscapes, grains of sand moved by the wind constantly collide with each other, and the repeated impact gives each grain a rounded, "frosted" look. The wind easily sweeps these grains into heaps called dunes, whose shape depends on the direction and nature of the wind.

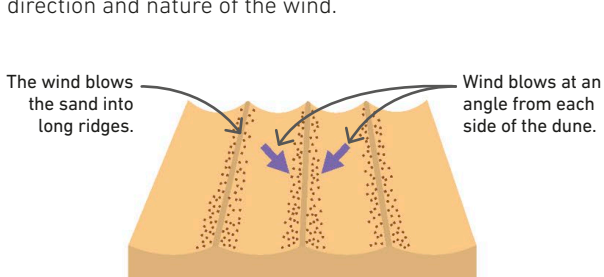

### △ Longitudinal dunes

When the direction of the wind varies slightly, parallel sand ridges build up, extending in the average direction of the wind. The ground between the dunes may have very little sand.

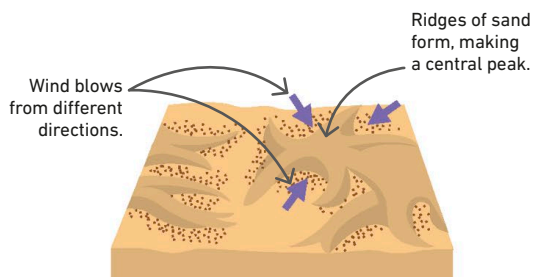

### △ Star dunes

Desert winds that blow from many different directions can sweep the sand into star-shaped dunes. Each dune has many ridges that meet to form a high central peak.

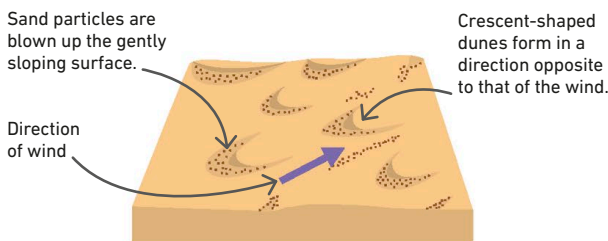

### △ Barchan dunes

Wind blowing mostly from one direction can form crescent-shaped dunes. The wind blows over the outer curve of the dune toward the pointed ends.

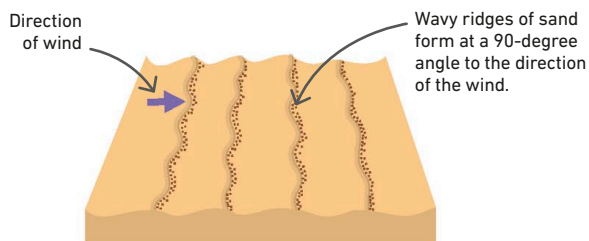

### △ Transverse dunes

In deserts with a lot of sand, steady winds form broad transverse dunes perpendicular to the direction of the wind. These break up later to form barchan dunes.

## Flash floods

Rainstorms can occur even in deserts. These storms are intense, with rainwater flowing downhill in surging torrents in the absence of any soil to soak it up. The torrents, or flash floods, carry rocky debris that erodes deep canyons, leaving isolated rocky towers called mesas and buttes.

**Scoured by water** ▷ Storm water flowing down a high plateau for centuries can carve away the landscape. Broad salt flats form when the water dries up.

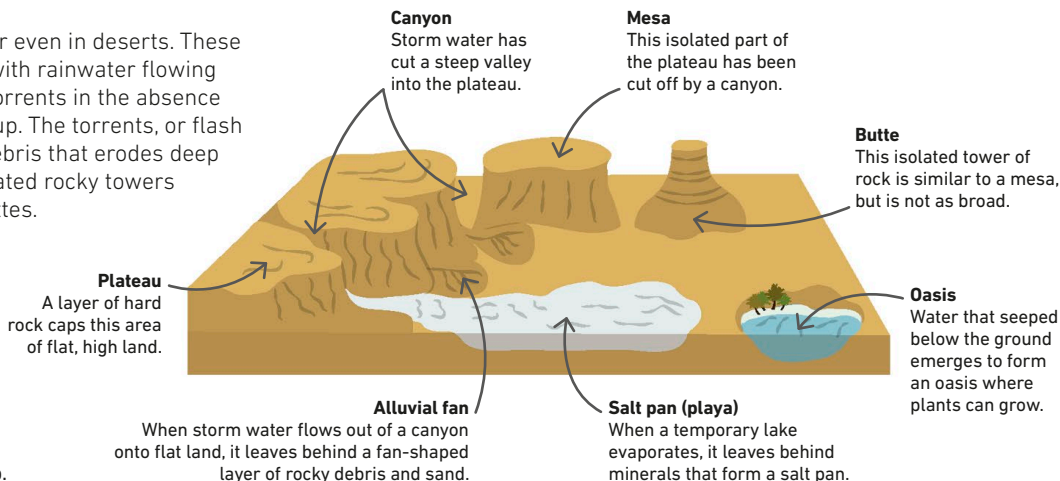

# The atmosphere

THE EARTH IS SURROUNDED BY A BLANKET OF GASES 430 MILES (700 KM) DEEP, CALLED THE ATMOSPHERE.

The atmosphere provides air and water, making life on Earth possible. It regulates the temperature and protects living things from the sun's harmful rays.

## Composition of the atmosphere

Our atmosphere, or air, is a mixture of different gases and tiny particles. Two gases, nitrogen (78 percent) and oxygen (21 percent), make up 99 percent of the atmosphere. The remaining 1 percent includes carbon dioxide and water vapor, plus traces of the gases argon, helium, methane, ozone, and neon. Oxygen is vital for supporting life on Earth.

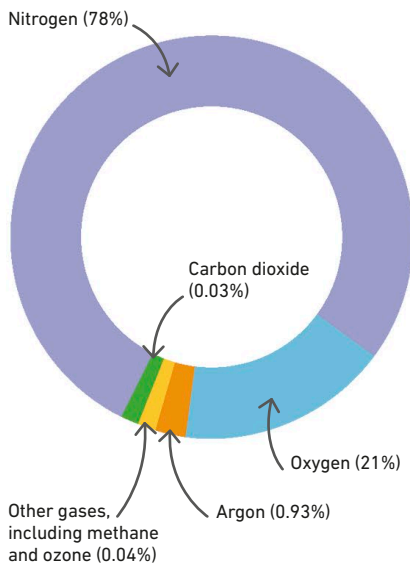

### △ Component gases

The average composition of the atmosphere stays stable, but slight variations in trace gases such as carbon dioxide, methane, and ozone can have a significant impact on the Earth's climate.

## Layers of the atmosphere

The Earth's atmosphere has five layers, each of a different thickness, from the troposphere at the bottom to the exosphere at the top. The thermosphere includes a thin layer called the ionosphere, packed with ions (electrically charged particles), while the "ozone layer" in the stratosphere is made up of a thin concentration of ozone gas.

This outer layer extends to thousands of miles above the Earth's surface.

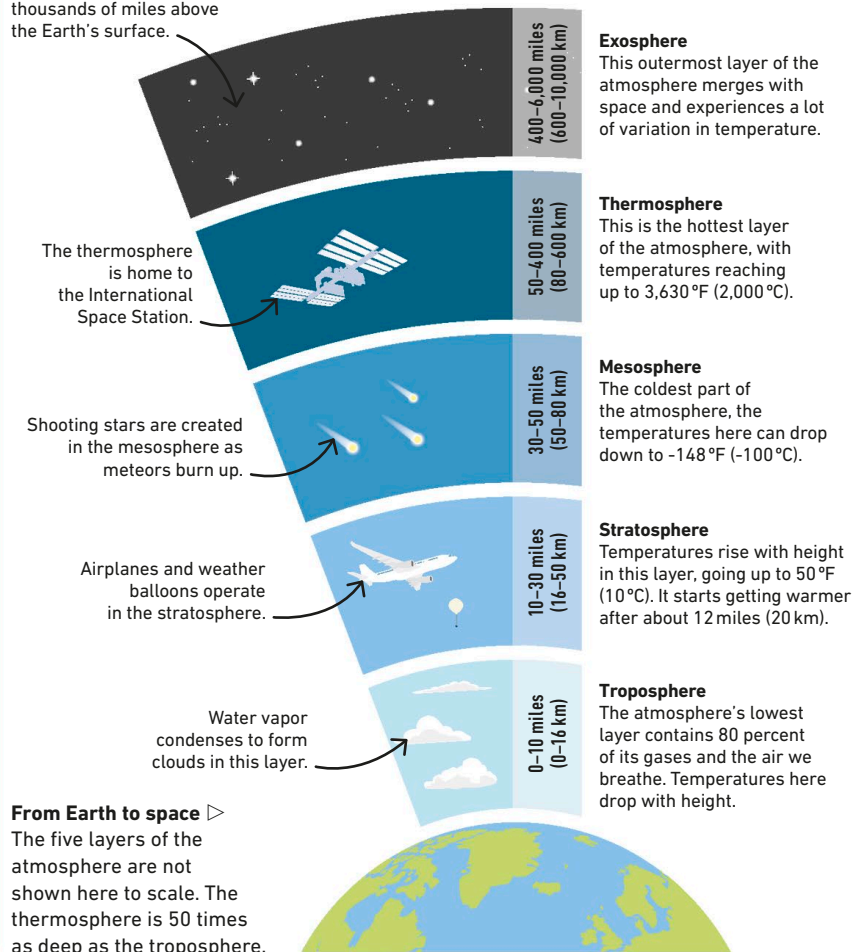

### SEE ALSO

◀ 22–23 Earth's structure

Weather systems 87–89 ▶

Weather forecasting 90–91 ▶

Climate change 175–177 ▶



## The greenhouse effect

Most of the sun's energy passes through the atmosphere and heats up the land. Energy radiated from the warming land is then absorbed by the atmosphere with the help of greenhouse gases, such as carbon dioxide ( $\text{CO}_2$ ). Burning carbon in the form of coal, oil, and gas releases  $\text{CO}_2$  into the atmosphere, enhancing the greenhouse effect.

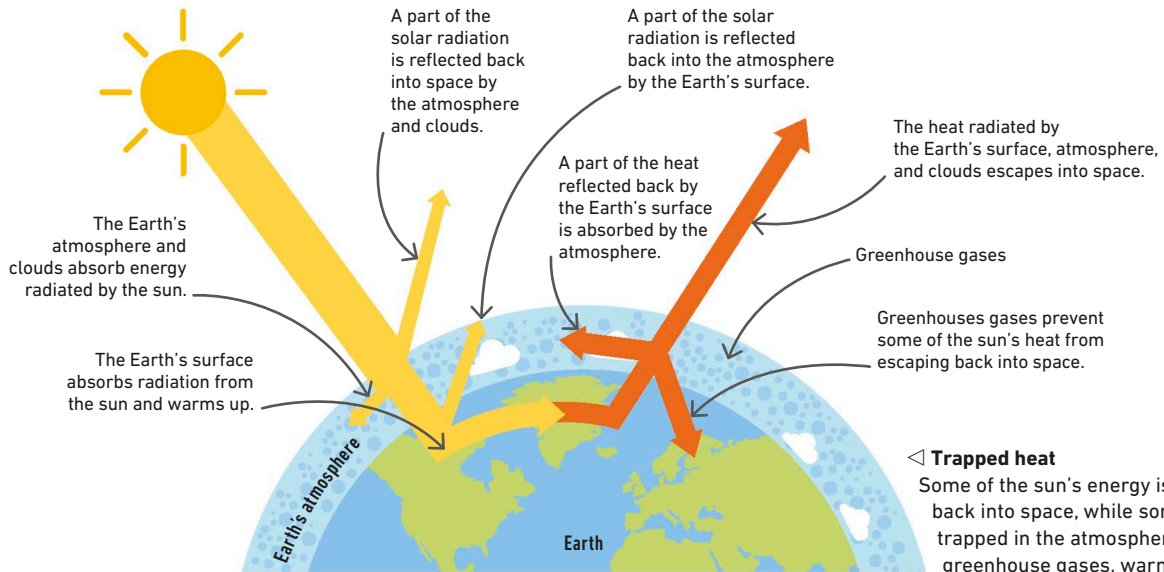

## Atmospheric pressure

Air is packed with countless molecules that are constantly moving. These movements create atmospheric pressure, which is measured in units called bars and millibars. The higher the number of molecules, the greater the pressure. Atmospheric pressure changes in different weather conditions and at different heights.

Warm air is less dense and has fewer air molecules, so air pressure is low.

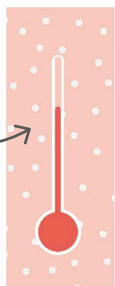

Cold air is more dense and has more air molecules, so air pressure is high.



### △ Effect of temperature

Warmth expands air and reduces air pressure, creating a "low pressure" area. Cold makes air contract and increases pressure, creating a "high pressure" area.

### Effect of height ▷

Pressure is highest at sea levels, where the air is dense and contains the most air molecules. It drops with increasing height as the air thins out.

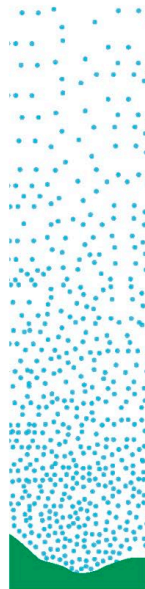

## REAL WORLD

### The ozone layer

The ozone layer is a concentration of ozone gas in the stratosphere and protects life on Earth from the sun's ultraviolet rays. Release of harmful chlorofluorocarbon (CFC) gases from aerosols and refrigerators has made the ozone layer thin and caused holes to appear, though these are reducing.

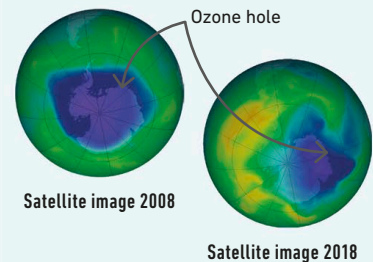

# Seasons

WE EXPERIENCE SEASONS AS A RESULT OF THE EARTH'S ORBIT AROUND THE SUN. THE SEASONS ARE LESS OBVIOUS AT THE EQUATOR AND MOST EXTREME IN HIGHER LATITUDES.

Places in the tropics mostly have two seasons, a wet season when it rains a lot and a dry season when it doesn't. The temperate regions see four distinct seasons—winter, spring, summer, and fall.

## Why do we have seasons?

As the Earth travels around the sun, it also spins on its slightly tilted axis. It is this angle toward the sun that creates the seasons. Different parts of the world lean toward the sun at different times. When a part of the world leans toward the sun, it experiences summer, and when it leans away, it experiences winter.

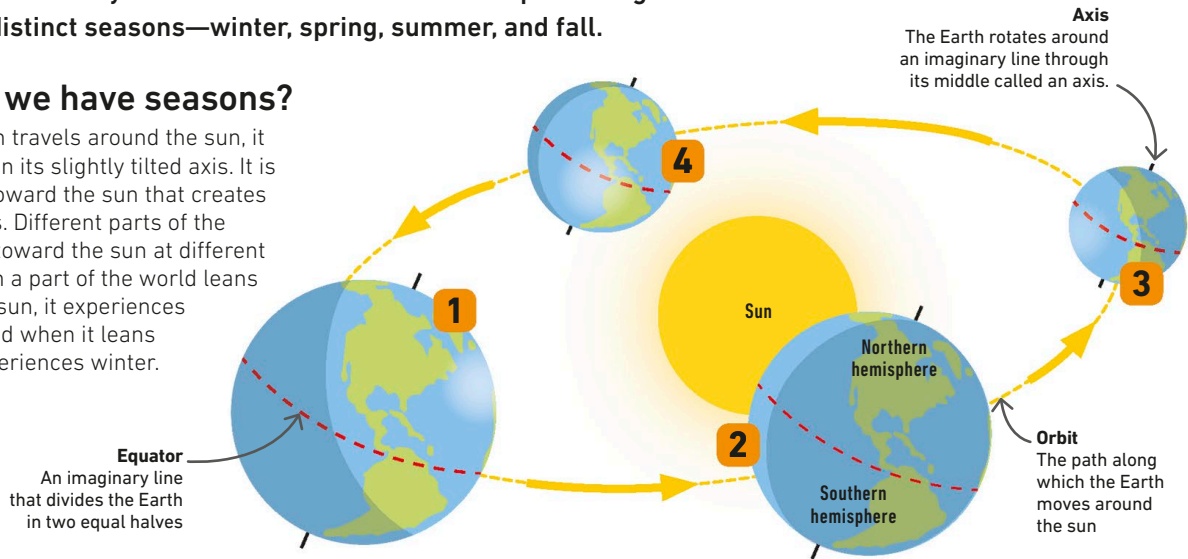

**1 June** At noon, the sun is overhead in the northern hemisphere due to the Earth's tilt. This brings long, warm summer days. It is winter in the southern hemisphere.

**2 September** As the north tilts away, the overhead sun is now moving south to the equator. Days and nights even out, bringing fall in the north of the world and spring in the south.

**3 December** The overhead sun is now even further south into the southern hemisphere, bringing summer there. Meanwhile, in the north, nights get longer and winter sets in.

**4 March** The overhead sun moves back north to the equator. Days and nights even out again. Winter warms into spring in the north, and summer cools into fall in the south.

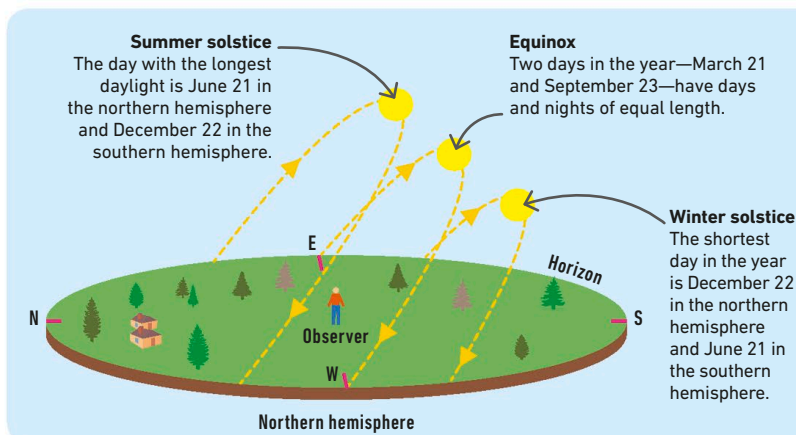

## Solstices and equinoxes

As the seasons change, the sun's path through the sky appears to shift. The sun is at its highest point at the summer solstice and at its lowest at the winter solstice. In between, there are two equinoxes, or midpoints, in spring and fall.

The word "equinox" means "equal night."

### SEE ALSO

Climate zones	78–79 >
Hemispheres and latitude	210–211 >

## The four seasons

At middle and higher latitudes, seasons bring different weather because the sun's intensity and the length of the day varies through the year. When the sun is high and hot, it is summertime. When the sun is low and the tilt of the Earth is away from the sun, it is winter. Fall and spring come in between.



### Winter

Days are short, cold, and dark. There may be frost, snow, and blizzards.



### Spring

Days start to warm, though nights stay cool. There may be brief showers.

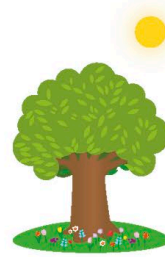

### Summer

Days are hot and long. Rain falls in afternoon thunderstorms or not at all.



### Fall

Days are cooler and damp with misty mornings. The weather is often stormy.

## Wet and dry seasons

Many parts of the world, especially the tropical regions, have just two seasons, a wet season when it rains a lot and a dry season. Some equatorial regions experience no seasons at all—it is either hot and dry or warm and wet throughout the year.

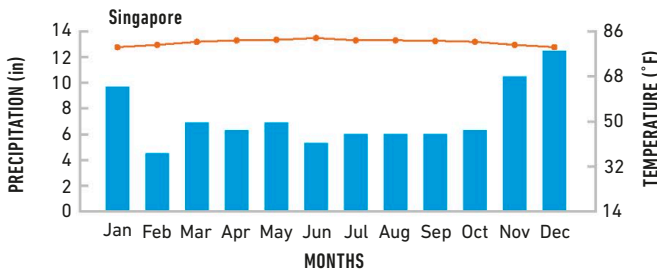

### △ Equatorial climate

Moist equatorial climates, such as Singapore in Asia, have the least seasonal variation. Rain falls throughout the year, and the air stays warm.

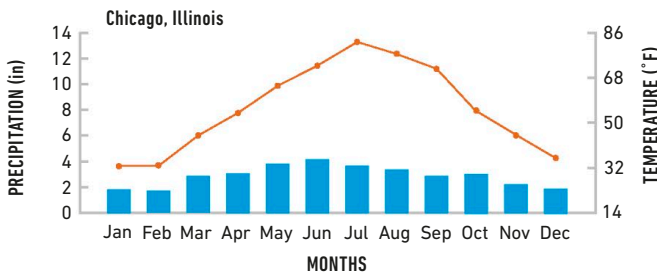

### △ Continental climate

The interiors of large continents, such as the states in the middle of the US, have the most extreme variations between seasons. Winters may be bitterly cold and summers scorchingly hot.

#### KEY

- Precipitation
- Temperature

## Monsoon

Much of southern Asia has a monsoon climate, with one dry season and another of torrential rain. In India, the dry season occurs from December to May, and the wet season from June to November. It is the change in the wind direction that brings the monsoon.

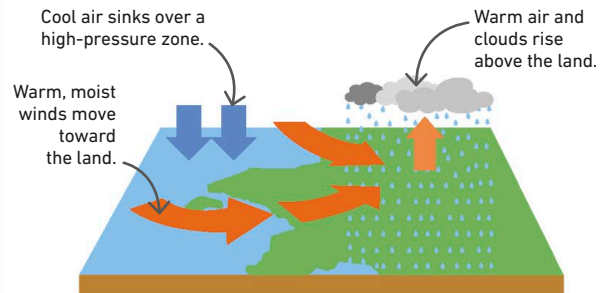

### △ Monsoon season

The wet season starts when the interior of the continent warms up, drawing in the moisture-laden monsoon winds from the ocean.

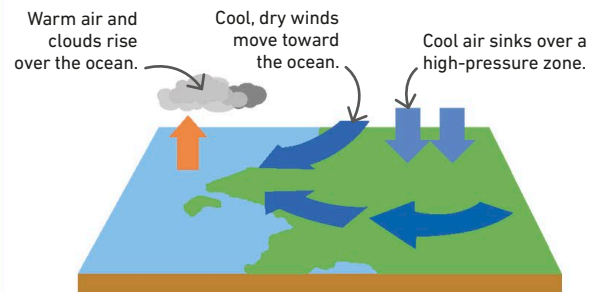

### △ Dry season

The dry season starts when the interior of the continent cools, pushing the winds back to the ocean and drying the land.

# Climate zones

CLIMATE IS THE AVERAGE WEATHER IN A REGION MEASURED OVER 30 YEARS.

## SEE ALSO

Global winds	82–83 >
Weather systems	87–89 >
Biomes	98–99 >
Deserts	106–107 >

Every place has days of extreme weather, but the climate is how warm or cold, and wet or dry it is most of the time. Climate affects the kinds of plants and animals found in a region and the way people live there.

## Climate bands

The world has three climate zones on each side of the equator. On either side of the equator is the warm tropical region that receives strong sunlight. At both ends of the world are the icy polar regions where the sunlight is the weakest. In between are the temperate zones with their distinct seasons.

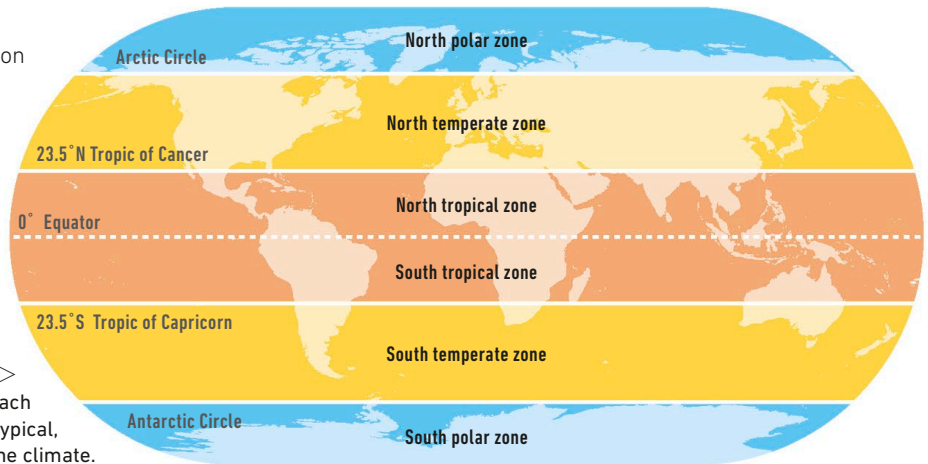

### Three zones ▷

The climate zones are duplicated in each hemisphere. Each zone has its own typical, or prevailing, winds that affect the climate.

## Global climates

The climate of a region depends on three main factors: the climate zone it is in – tropical, temperate, or polar; its distance from the sea; and the side of the continent it is in in relation to the prevailing winds.

### KEY

- |   |  |  |
|---|--|--|
| <p><b>Subarctic</b><br/>This region has long, cold winters and short, cool to mild summers.</p> <p><b>Tundra</b><br/>The climate is dry with very cold winters and warmish summers.</p> <p><b>Ice cap</b><br/>The climate here is very cold, and no month averages above freezing.</p> <p><b>Temperate</b><br/>These regions have cool winters, warm summers, and distinct seasons.</p> | <p><b>Wet tropical</b><br/>These regions have an extremely warm and very wet climate.</p> <p><b>Continental</b><br/>The interiors of continents are dry with hot summers and cold winters.</p> <p><b>Dry tropical</b><br/>The climate is warm, with a long dry season and a rainy season.</p> <p><b>Mediterranean</b><br/>These regions have warm, dry summers and mild winters.</p> | <p><b>Arid</b><br/>These are deserts that receive less than 10 in (25.4 cm) of rainfall a year.</p> <p><b>Semiarid</b><br/>The semiarid, or steppe, regions have very long and dry summers.</p> <p><b>Wet subtropical</b><br/>This climate has mild winters and warm summers, with plenty of rain.</p> <p><b>Monsoon</b><br/>Regions in south Asia have one dry and one very wet season.</p> |
|---|--|--|

### Climatic bands ▷

There are various ways of classifying climates. This map shows a few combinations around the world.

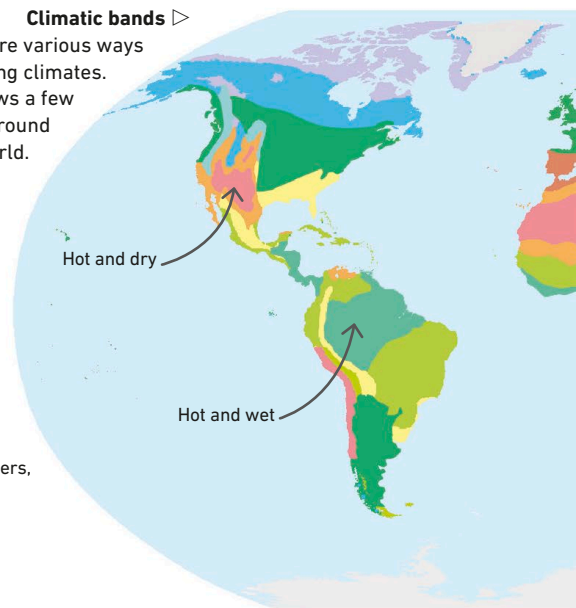



## Where do deserts form?

Deserts cover about a fifth of the world's land. Many deserts are hot, but one of the largest deserts, Antarctica, is cold. Big deserts occur in the subtropics where dense, descending air is very dry. Deserts are found either on the west of continents, such as the Namib Desert in Africa, or far from the sea, such as the Arabian and Gobi Deserts in the Eurasian interior.



### KEY

- Hot desert
- Cold desert
- Temperate desert

### △ Hot and cool deserts

Deserts in tropical regions, such as the Sahara, are the hottest places on the Earth. Deserts in temperate regions can be bitterly cold in winter.

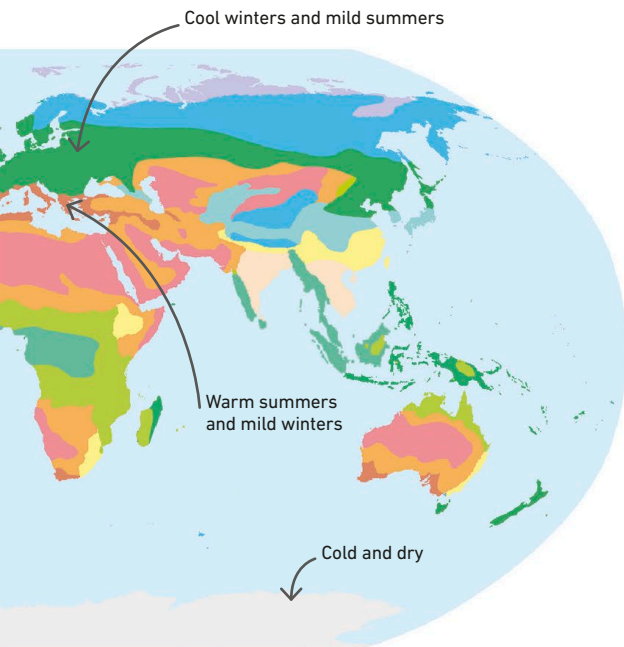

## Climate graphs

The simplest way to compare climates is to look at the average monthly temperatures and rainfall. Plotting these averages on a graph makes the differences clearer.



### △ Continental climate

The climate in continental regions is extreme. Average temperatures in winter are much lower than in summer, and rainfall peaks in summer.



### △ Maritime climate

The climate in maritime, or coastal, regions is moderate. Summers are not too hot and winters not too cold. Rainfall peaks in winter while summers are dry.

### KEY

- Precipitation
- Temperature

## Microclimates

The climates of small areas, such as gardens, cities, lakes, valleys, and forests, are called microclimates. Local factors, such as hills that block winds, trees that provide shade, and buildings that trap heat, have a significant effect on the local weather.

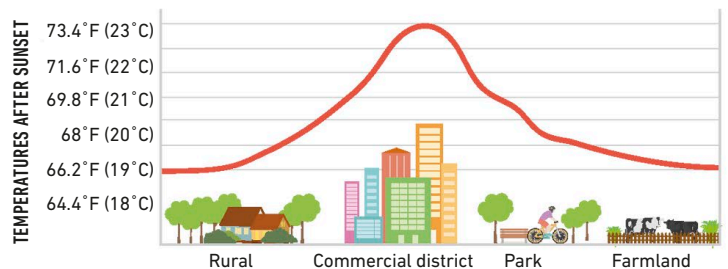

### △ Urban heat island

Big cities tend to be significantly warmer than the surrounding countryside, especially at night, because of heat generated by buildings.

# The hydrological cycle

WATER MOVES BETWEEN OCEANS AND LANDMASSES IN A NEVER-ENDING CYCLE THAT SUSTAINS LIFE ON EARTH.

All the water on the Earth formed very early in the planet's history and has been circulating constantly between the atmosphere, oceans, and land ever since. This ongoing circulation is called the hydrological or water cycle.

## Movement of water

More than 97 percent of the Earth's water is salty and is stored in the oceans. The remaining 3 percent is freshwater and is crucial for life on the land. When the sun's heat evaporates water from lakes, rivers, and oceans, it forms water vapor. This cools and condenses to form clouds from which rain or snow fall, returning the water to oceans, lakes, and rivers.

### SEE ALSO

◀ 58–61 Rivers

Cloud and fog

92–93 ▶

Precipitation

94–95 ▶

Water security

194–195 ▶

### ▽ From ocean to ocean

The heat of the sun powers the hydrological cycle. The cycle both starts from and ends at the ocean.

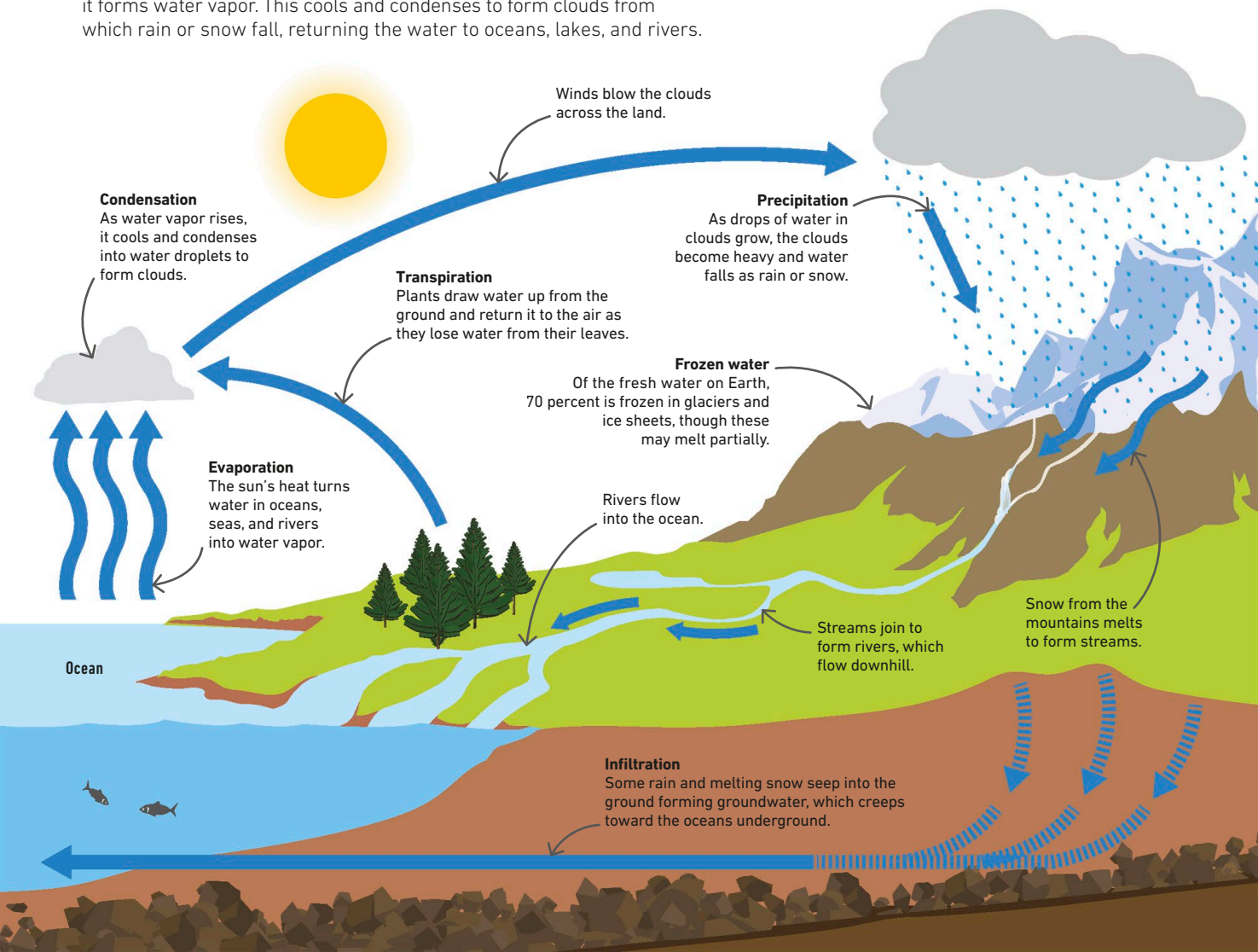

## Water vapor in the air

Humidity is the amount of water vapor that is held in the air. The weight of water vapor in a certain volume of air is its absolute humidity. Warm air holds more water vapor than cold air. Relative humidity, expressed in percentages, is the water vapor that is actually there in the air compared to the maximum amount of water vapor the air can hold at that temperature.

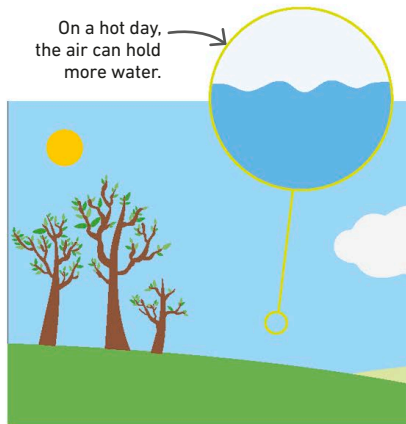

### △ Hot and dry

Hot summer air may have high absolute humidity, or contain a lot of water vapor, yet appear clear and feel dry because its relative humidity is low.

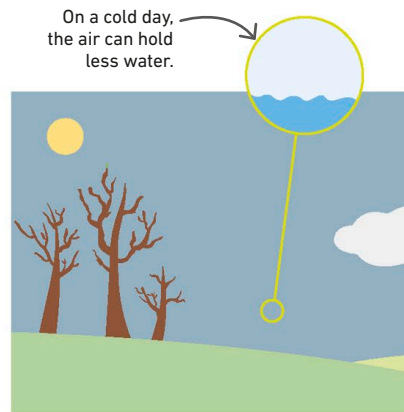

### △ Cold and moist

Cold winter air may have low absolute humidity, or contain much less water vapor, yet appear misty and feel damp because its relative humidity is high.

## Dew point

Air holds water vapor in the space between its molecules. When the space fills up with water, the air is saturated. As air cools, the space contracts, squeezing the water vapor out and finally making it condense into dew, or droplets of water. The temperature at which dew forms is called the dew point.



### △ Dew drops

When the ground cools at night, it may cool the air above it until water vapor condenses into tiny drops of water, or dew, on surfaces such as leaves.

## Human impact on the hydrological cycle

By altering the flow of rivers, humans affect the hydrological cycle. Industry and homes require a large amount of water drawn from rivers, and sometimes the sea. Giant dams built to store water in order to generate hydroelectric power also affect the cycle.



### △ Irrigation

When demand for food grows, so does the need for more water to irrigate food crops. Excessive irrigation can run rivers dry and damage the chemical composition of the soil.

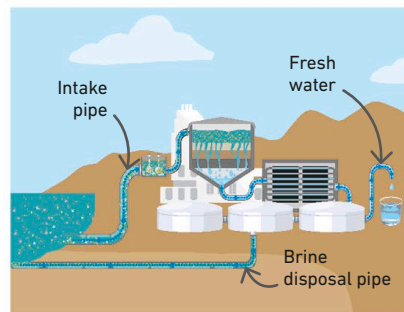

### △ Desalination

Sea water is abundant but is too salty to be used. Desalination takes salt out of sea water but uses a lot of energy and can harm local marine life. The process provides only 1 percent of the current water supply.



### △ Dams and reservoirs

Built along the course of rivers, dams force water to accumulate in lakes or reservoirs behind them. Dams can trap sediments and lead to the loss of habitats and local species.

# Global winds

THE AIR IN THE ATMOSPHERE IS CONSTANTLY ON THE MOVE, CIRCULATING HEAT AROUND THE GLOBE.

A wind that blows in a particular area and from a predictable direction is called a “prevailing” wind. Prevailing winds carry warm air from the equator to the poles and cold air toward the equator.

## Why do winds blow?

The sun warms some places more than others, creating differences in air pressure. Where air is warmer and lighter, it rises and pressure is low. In other places, cool, dense, sinking air creates high pressure. When warm air rises, cooler air moves in to replace it, so wind often moves from colder to warmer areas.

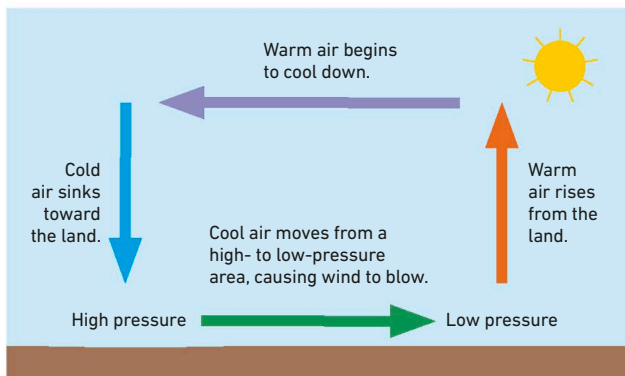

### △ Continuous cycle

Winds circulate continually around the Earth, moving from high-pressure areas to low-pressure areas at ground level. Winds blow wherever there are differences in air temperature.

## The Coriolis force

Winds never flow directly from areas of high pressure to areas of low pressure. Instead, the spinning motion of the Earth makes them curve around the equator. In the northern hemisphere, winds blowing south are bent to the west; and in the southern hemisphere, winds blowing north are also bent to the west. This is called the Coriolis effect or force.

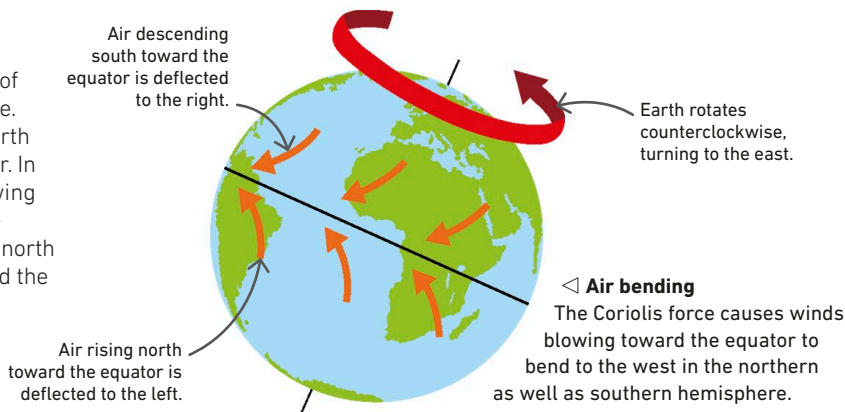

### SEE ALSO

◀ 74–75 The atmosphere

◀ 78–79 Climate zones

Ocean currents 84–86 ▶

Weather systems 87–89 ▶

Weather forecasting 90–91 ▶

## Global winds

Winds move around the Earth in bands of giant “cells,” following a distinctive pattern called global atmospheric circulation. This continually circulates air from the tropics, where the sun is warmest, to the poles, where the sun is weakest. There are three distinct bands of cells in each hemisphere: around the tropics, the temperate zones, and at the poles.

### Trade winds

These winds emerge from the east in the tropics, blowing westward. They blow near the surface, in the lower parts of the atmosphere.

### Prevailing westerlies

These originate in mid-latitudes and blow from west to east, toward the poles. They are also called antitrades because they blow in the opposite direction to trade winds.

### Polar easterlies

These cold, dry winds emerge from the polar regions and blow westward.



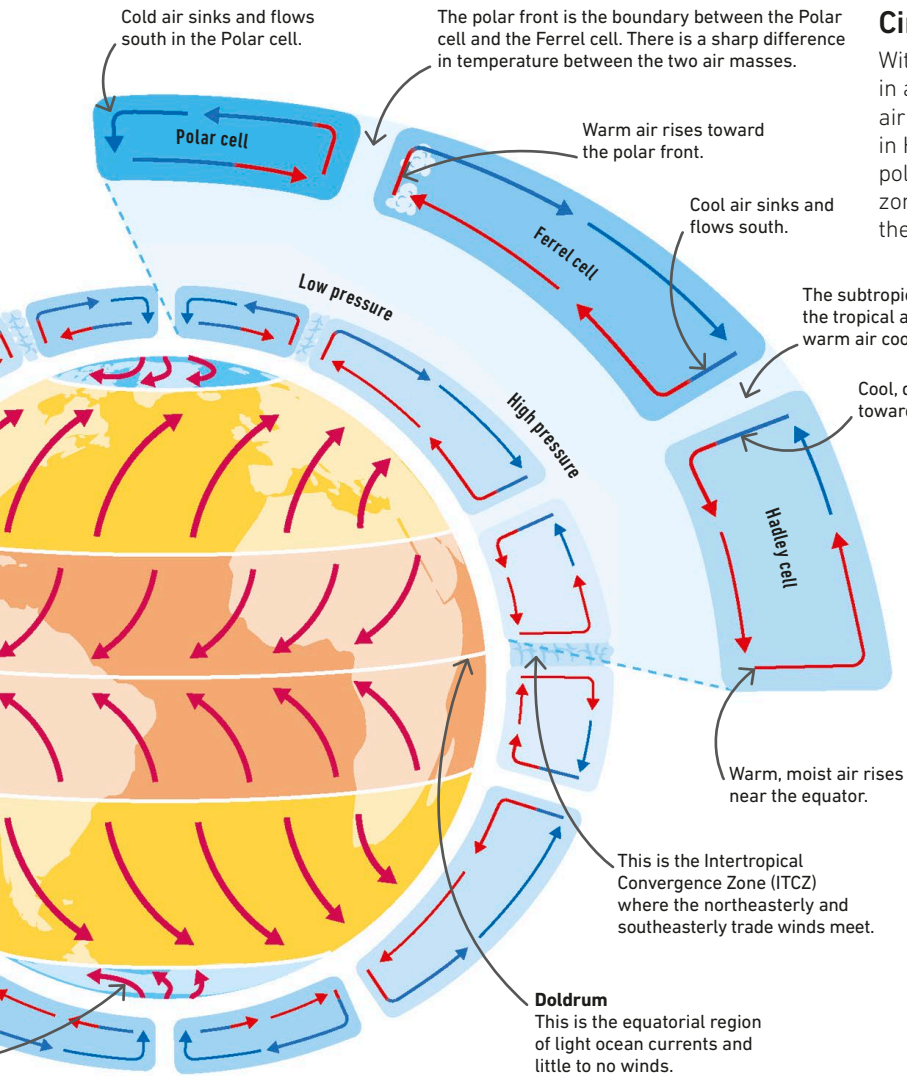

### Circulation cells

Within each of the bands of wind, the air circulates in a vertical circulation “cell.” In the tropics, warm air rising near the equator flows north and south in Hadley cells. A similar circulation occurs in the polar regions, forming Polar cells. In the temperate zones, rising mid-latitude air divides, flowing to the poles and to the equator, inside Ferrel cells.

#### REAL WORLD

### Yachts at sea

Most around-the-world yacht races take advantage of the prevailing winds to make their journey easier. The Global Challenge goes around the world westward—the wrong way—which means they have to sail against the westerlies, making this race very tough!



### Major wind patterns

The world is split into three main zones or bands of prevailing winds that blow on either side of the equator. The three wind zones are linked to each of the three circulation cells. In each zone, the prevailing wind, the wind that blows most of the time, is the ground level wind created by each cell.

#### Winds of the world ▷

In the three wind zones, air is moved north or south by the circulation cell but bent east or west by the Earth’s spin.

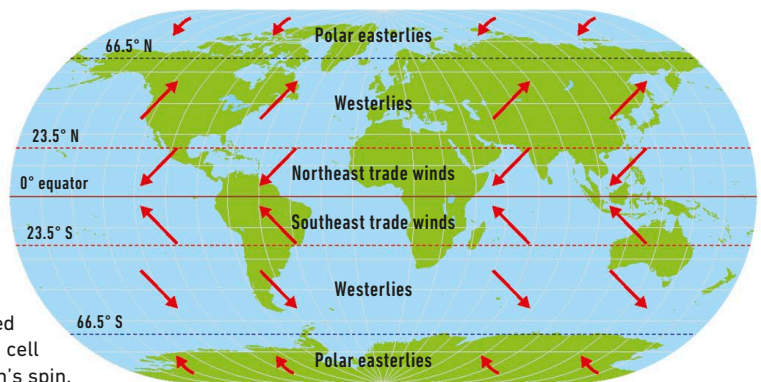

# Ocean currents

VAST STREAMS OF WATER THAT FLOW THROUGH THE WORLD'S OCEANS ARE KNOWN AS THE OCEAN CURRENTS.

Ocean currents are huge masses of constantly moving water, both at the surface and in the depths of the oceans, caused by the need for water of different temperatures and densities to mix. The Earth's rotation also affects the pattern of ocean currents.

## Surface currents and gyres

The movement of water at the ocean's surface is called a surface current. Warm water always mixes with cooler water, forming convection currents, and in the oceans, this happens on a global scale. Gyres flow around the major oceans and carry warm water toward the poles and cold water toward the tropics, on either side of the equator.

### SEE ALSO

◀ 78–79	Climate zones
Oceans and seas map	112–113 ▶
Oceans, seas, and lakes	114–115 ▶
Continents and oceans	202–203 ▶

**Cold deepwater currents** and **warm surface currents** work together to **distribute heat** around the globe.

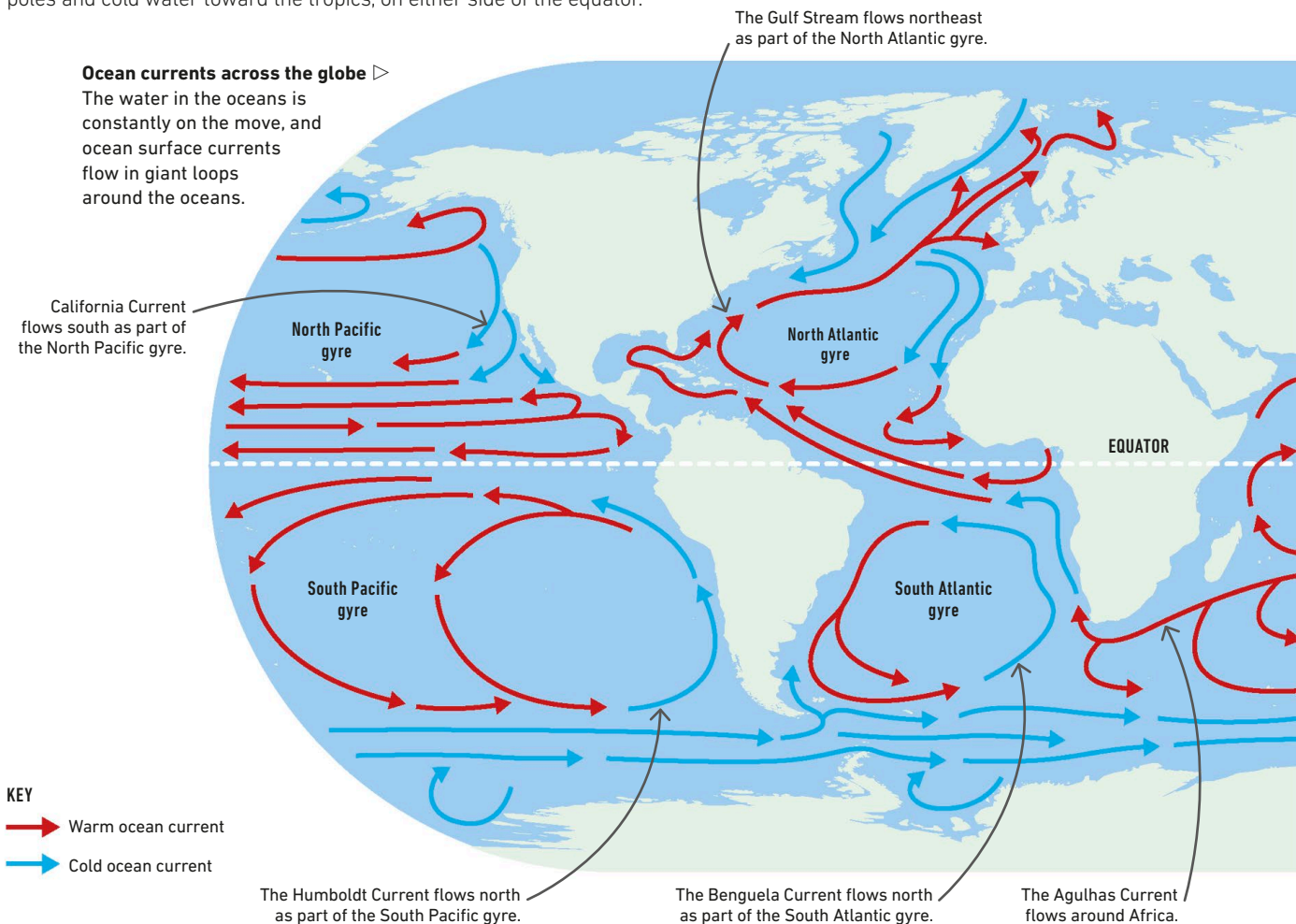

## The movement of gyres

A combination of factors such as prevailing winds, the shape of oceans and continents, and the Earth's rotation makes surface currents flow clockwise in the northern hemisphere and counterclockwise in the southern hemisphere, creating vast, circular currents known as gyres. Trade winds can play a part in guiding currents, for example, in the northern hemisphere, toward the west in the tropics and then toward the east in temperate latitudes.

### Effects of the Earth's rotation ▷

Winds and currents are deflected in their paths through the air and the ocean by the spinning motion of the Earth, which causes their distinctive patterns.

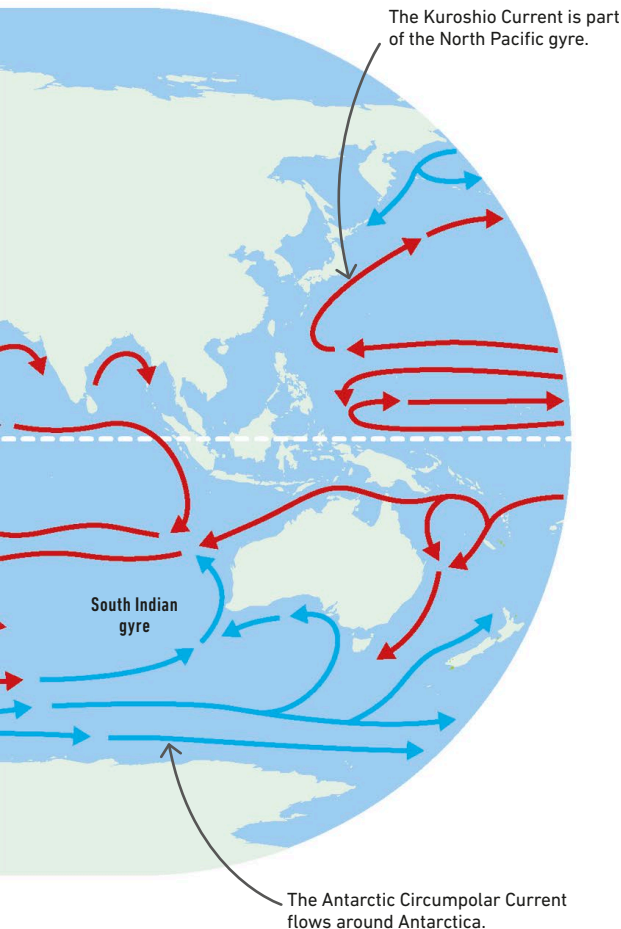
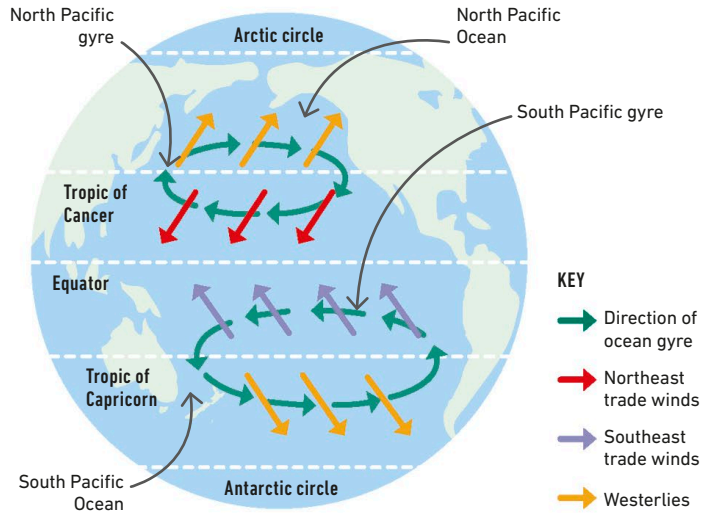

## Boundary currents

The currents at the edges of gyres are called boundary currents. These currents link the westward and eastward flows of the gyres. Boundary currents on the western side of gyres are fast, deep, and narrow and move warm water to cooler regions, while eastern boundary currents are slow, shallow, and broad and move cold water toward the tropics.

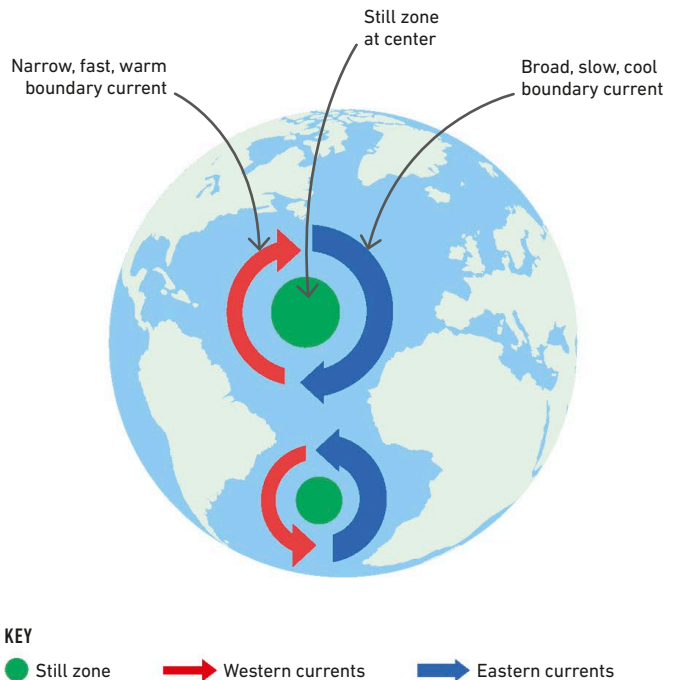



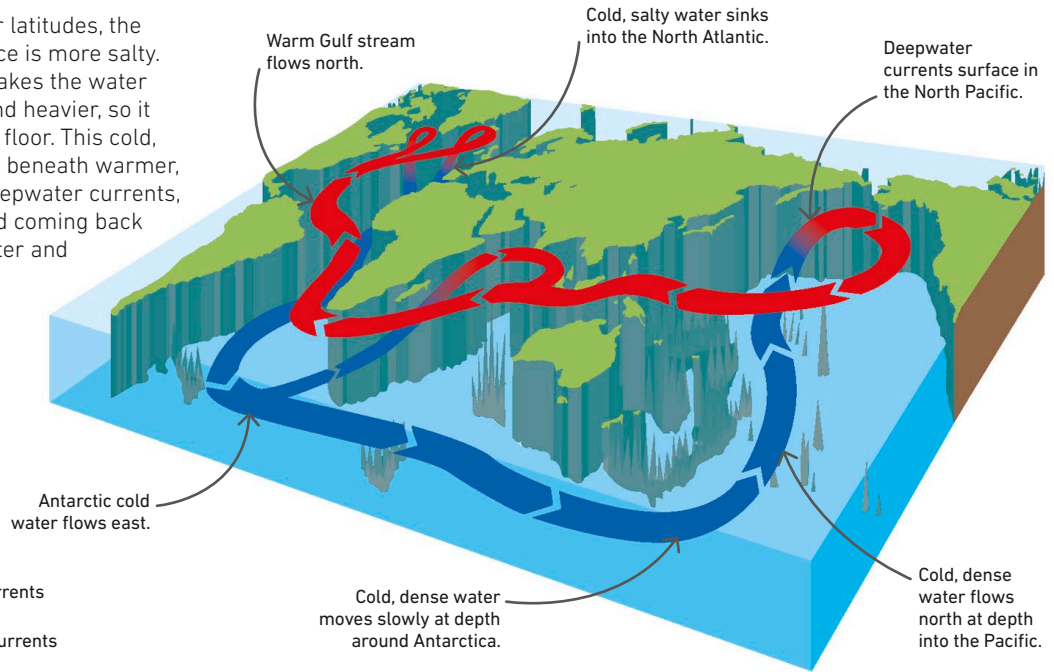

## » Deepwater currents

In cold oceans in higher latitudes, the seawater beneath the ice is more salty. The salt and icy cold makes the water below the ice denser and heavier, so it sinks toward the ocean floor. This cold, dense water then flows beneath warmer, less-dense water as deepwater currents, eventually warming and coming back to the surface. Deepwater and surface currents carry ocean water all around the world as though on a giant conveyor belt.



### KEY

-  Warm surface currents
-  Cold deepwater currents

## Coastal upwelling and downwelling

When winds push surface water away from coasts, deeper water rises up to replace it in a process called "upwelling." A reverse process, called "downwelling," also occurs when winds cause surface water to build up against a coastline so that the surface water is forced to sink and replace the deeper water.

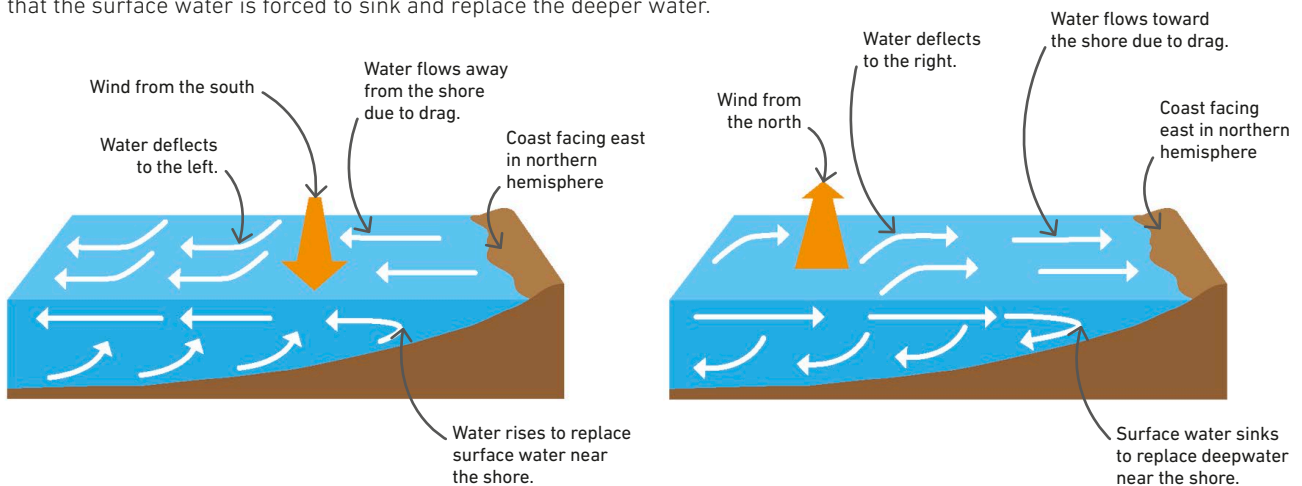

### △ Coastal upwelling

This process brings up deeper, cool water that is rich in nutrients, making the area where this happens very good for fishing.

### △ Coastal downwelling

Salty water, rich in oxygen, is taken down into the ocean's depths, which helps maintain its chemical balance, in a process called downwelling.



# Weather systems

LOCAL WEATHER CONDITIONS ARE DETERMINED BY GLOBAL PATTERNS OF AIR CIRCULATION CALLED WEATHER SYSTEMS.

Weather is the day-to-day change in the atmosphere, and includes wind strength and direction, precipitation, humidity and cloud cover, sunshine hours, and temperature. It is driven by air masses and giant patterns of air circulation called weather systems.

## Air masses

Air masses are vast volumes of the atmosphere where the air is uniformly wet or dry, cold or warm. They form when air stays long enough over one surface, such as the sea, to take on its humidity and temperature. Far inland, an air mass can sit for many weeks, becoming very dry (and in winter, very cold). Unsettled, stormy weather occurs in the zones where two air masses meet, called fronts.

### SEE ALSO

◀ 78–79 Climate zones

◀ 82–83 Global winds

◀ 84–86 Ocean currents

Weather forecasting

90–91 ▶

### ▽ Source regions of air masses

The weather an air mass brings is determined mostly by the conditions where it developed. This point of origin is known as the source region.

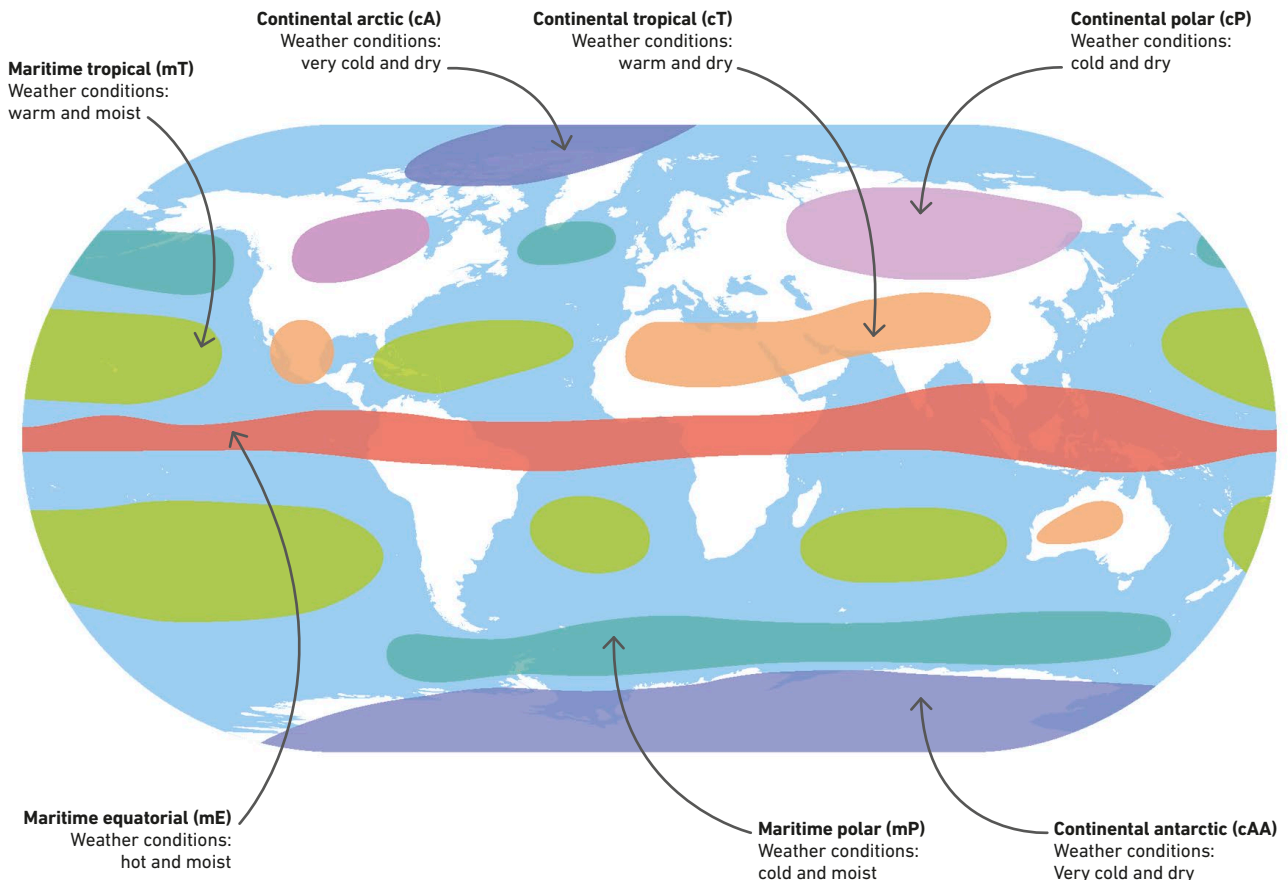

## » Highs and lows

An anticyclone, or high, is a huge, high-pressure zone of stable air, which gently rotates and sinks. As it descends, the air begins to compress and warms, reducing humidity and preventing clouds from forming. A cyclone, or low or depression, is a low-pressure zone that forms in the unsettled zone where two air masses meet and rise. Air is pushed upward from the ground, causing it to expand and cool. As it rises, it becomes more humid, causing clouds to form.

### Cyclones

Cyclones usually bring cloudy, changeable weather and storms.

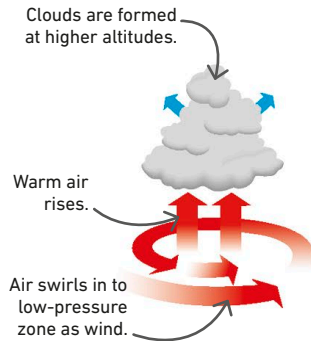

### Spiraling winds

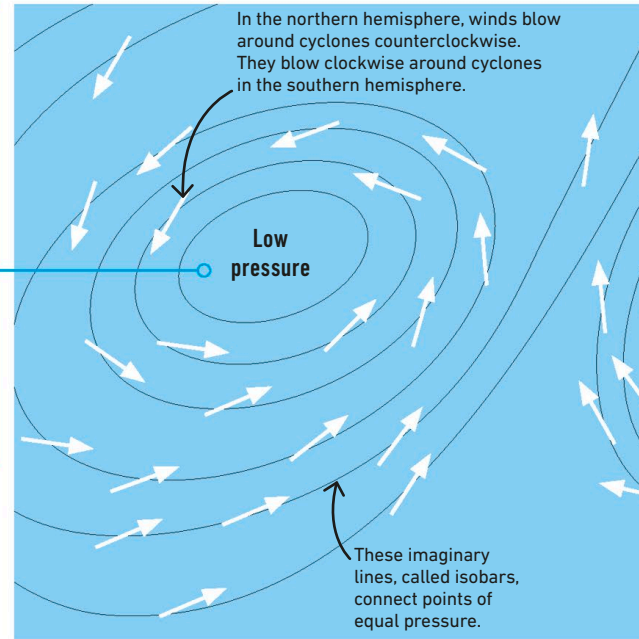

Winds blow from areas of high pressure to areas of low pressure, though the Earth's rotation causes them to blow in a spiral rather than straight from high to low.



## Fronts

A front is the boundary between two air masses. In temperate latitudes, the worst weather is caused by lows that form along the polar front, where warm, wet air meets cold, polar air. Groups of lows are blown eastward by the prevailing westerly winds, bringing a distinct sequence of stormy weather as they pass over.

### KEY

-  Cold front at ground level
-  Warm front at ground level

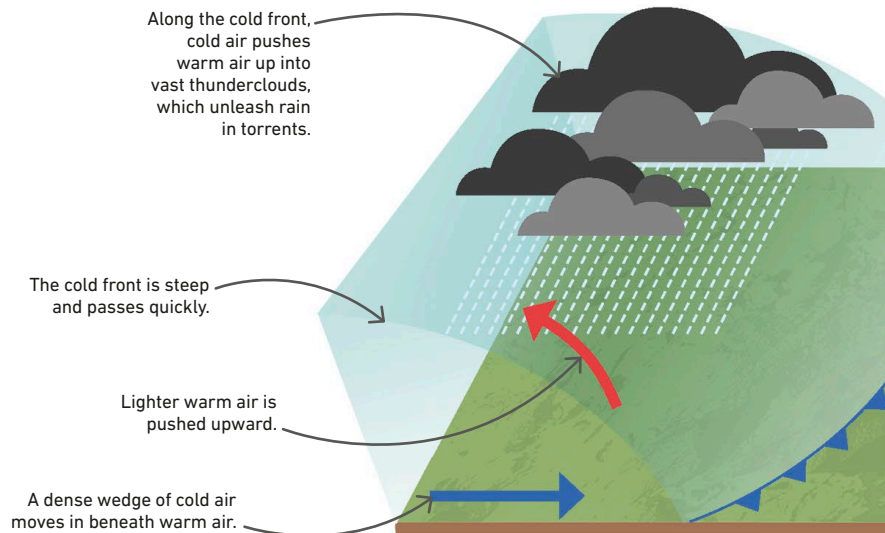

### Developing frontal weather

As a frontal storm comes in from the west, you experience first the cloudy, often rainy warm front, heralded by high cirrus clouds. Then comes a lull, and then the stormier cold front. So imagine you're on the ground at the right of this sequence as it passes over you, moving left to right.

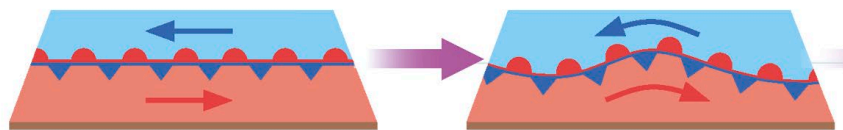

#### 1 Air masses collide

The polar front develops where cold polar and warm tropical air masses collide. On one side, the cold air flows eastward, and on the other, the warm air flows west.

#### 2 The depression begins

The polar front develops a small bulge, as warm air slides up over the cold air, creating the beginnings of a low-pressure zone or depression.

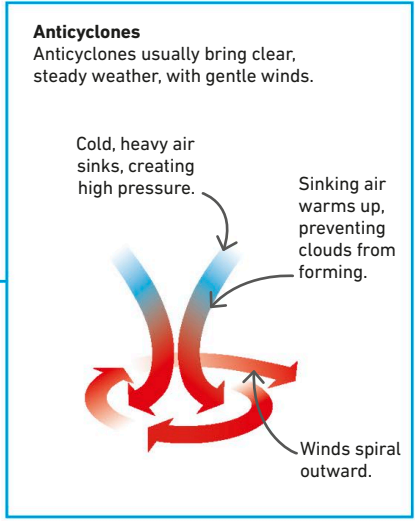
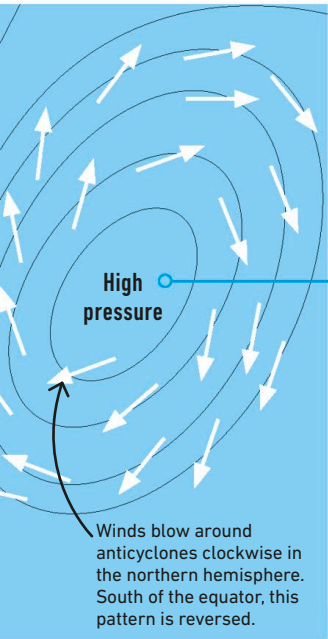

## Jet streams

A jet stream is a narrow belt of high-altitude winds that blow at up to 230 mph (370 km/h). There are four main jets, blowing from the west at different latitudes. The most northerly, the polar jet, flows along the polar front and plays a key role in the movement of frontal storms. Planes flying east across the Atlantic can take advantage of the polar jet, which can cut flight times considerably.

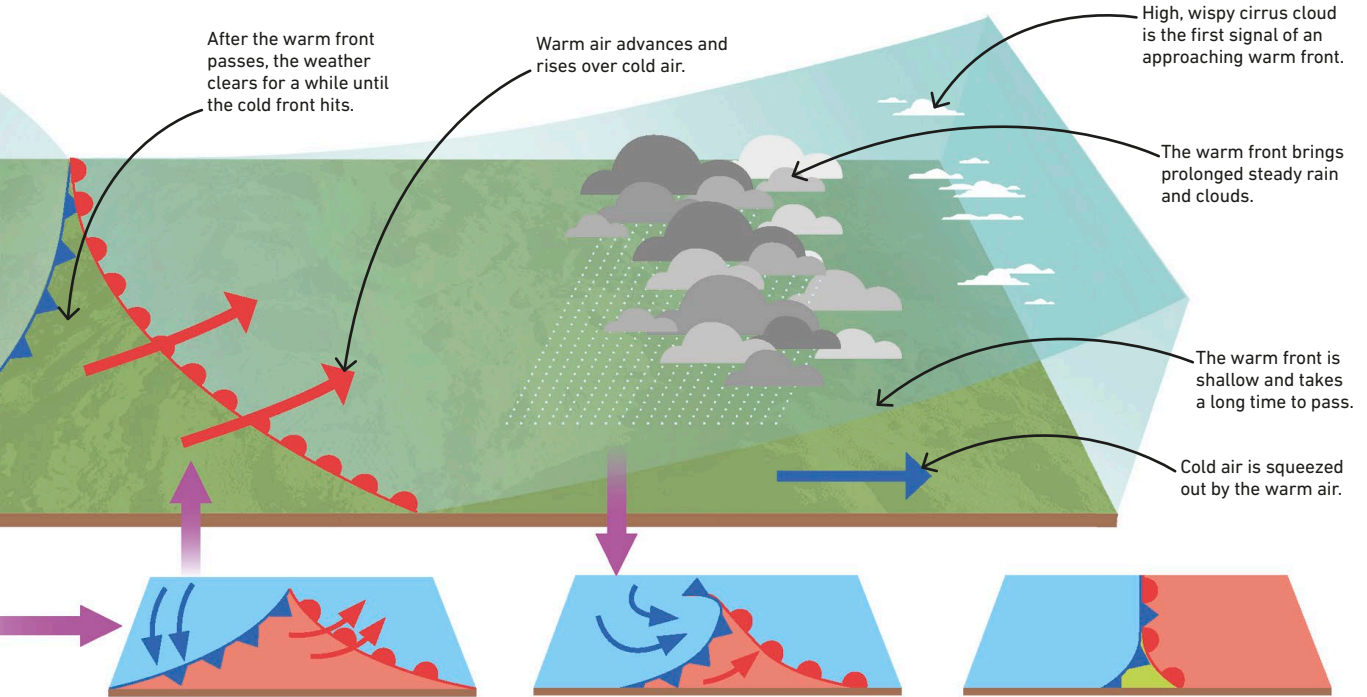
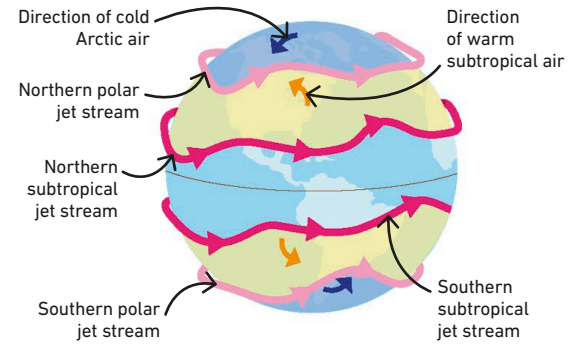

**3 Two fronts develop**  
The bulge sharpens into a v-shaped notch, with two fronts—a warm front on the leading edge, and a cold front on the trailing edge. This brings stormy weather.

**4 Fronts closing**  
The cold front moves faster than the warm front and begins to catch it up. The storm begins to lose some of its power, and the depression weakens.

**5 Occluded front**  
Eventually, the cold front catches up entirely with the warm front, merging with it and lifting it right off the ground to form a single front called an occlusion.

# Weather forecasting

PREDICTING THE WEATHER REQUIRES THE USE OF SCIENTIFIC MODELS AND THE INTERPRETATION OF DATA.

Weather forecasts don't just let us know whether we need sunscreen or an umbrella. They also help businesses such as farms and airlines plan, and they provide vital early warnings of oncoming storms.

## SEE ALSO

◀ 78–79 Climate zones

◀ 82–83 Global winds

◀ 87–89 Weather systems

Hurricanes and tornadoes

96–97 ▶

## Weather watching

Meteorologists (weather scientists) forecast the weather by making continuous observations of atmospheric conditions. By comparing this data with past patterns, they can forecast weather conditions in the near future. They are helped by powerful computers, which can handle huge amounts of data and make weather forecasting more accurate.



### Temperature

Thermometers monitor temperature. They need to be kept in the shade and out of the wind.



### Humidity

The air's moisture content is measured with a thermometer-like instrument called a hygrometer.



### Pressure

Barometers are used to measure changes in air pressure caused by the weather.



### Wind

Wind strength is measured with instruments called anemometers. Locally, weather vanes show wind direction.



### Rainfall

Rainfall is measured by the depth of water collected in a container called a rain gauge.

## Sharing data

Accurate forecasts rely on weather data being shared instantaneously around the world. Every minute of the day, weather observations from more than 10,000 data sources are swapped via the Global Telecommunications System (GTS) and analyzed at major weather centers worldwide.



### △ Weather balloons

Helium-filled balloons (radiosondes) are launched into the atmosphere and transmit the weather data they collect by radio.



### △ Aircraft

Specially modified research aircraft provide a close-up view of weather conditions. They can monitor storms at close range.



### ◁ Stevenson screens

These slatted boxes protect the weather instruments inside, such as thermometers, from wind, sun, and rain.



### ◁ Weather satellites

As well as monitoring cloud cover, satellites can measure temperatures, wind speeds, and water vapor in the atmosphere with great accuracy.



### ◁ Ships

Out at sea, ships provide valuable data before weather hits land.



### ◁ Weather buoys

Tethered buoys at sea gather data and transmit it by radio or satellite.



### ◁ Automated stations

In remote or extreme places, automated weather stations are set up to record conditions. They send the data via radio links.



Global Telecommunications System (GTS)



## What is a synoptic chart?

Weather maps show weather data using a system of lines and symbols. The most detailed and useful maps are called synoptic charts. "Synoptic" means "seen together," and these charts are based on observations of weather conditions all made at the same time. In practice, there will be variations in the times that data is observed, so it is computer-adjusted to become synoptic.

### Isobars

These long, curving lines indicate places where the air pressure is the same. Measurements are given in millibars (mb). The closer the isobars are spaced together, the stronger the winds.

### High-pressure zone

Rings of isobars with the highest pressure near the center mark a high-pressure zone or anticyclone. The weather is usually clear and sunny here.

### Low-pressure zone

Rings of isobars with the lowest pressure near the center mark a low-pressure zone, cyclone, or depression. The weather here is usually dull and rainy, with strong winds.

### Occluded front

A cold front joins a warm front and lifts warm air off the ground. This can produce heavy rain.

### Warm front

Red semicircles on the isobar indicate a warm front. As the front approaches, the weather gets cloudy and rainy and stays dull as it passes.

### Cold front

Blue triangles on the isobar indicate a cold front. The weather is cloudy along the front but clears when it passes.

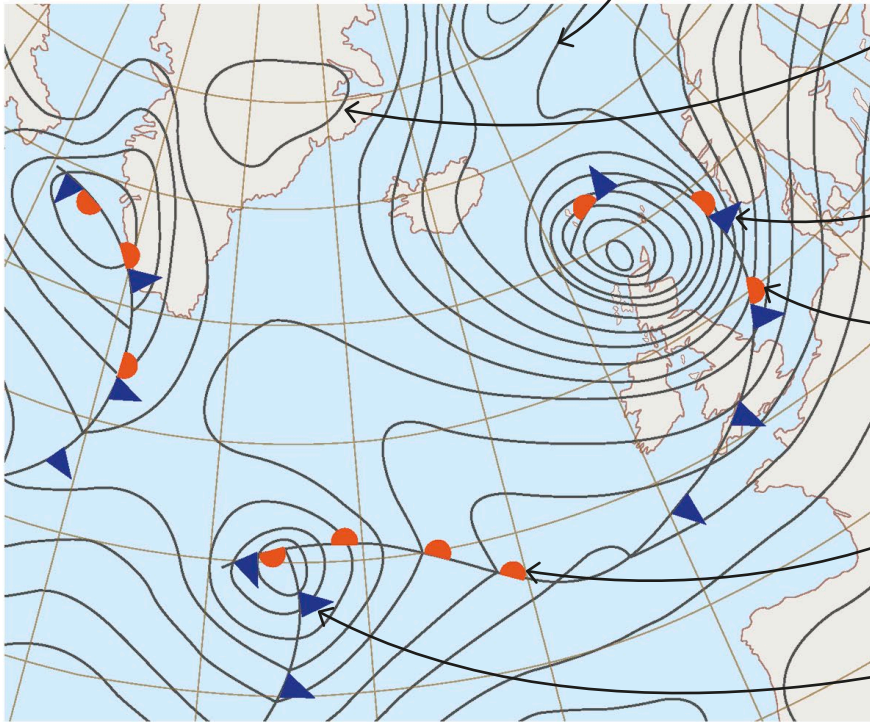

## Synoptic symbols

Symbols give local details about types of precipitation, the amount of cloud in the sky, and the wind strength and direction. Cloud cover is shown by how many eighths of the sky (oktas) are covered by cloud. Wind arrows show the wind direction by the way the arrow is pointing, and the wind speed is shown by the "tails" on the arrow.

### PRECIPITATION

- ☉ Drizzle
- Rain
- Heavy rain
- ★ Snow
- ≡ Mist
- ≡≡ Fog
- ⚡ Thunderstorm

### CLOUD COVER

- Clear sky
- ⊖ One okta
- ⊖⊖ Two oktas
- ⊖⊖⊖ Three oktas
- ⊖⊖⊖⊖ Four oktas
- ⊖⊖⊖⊖⊖ Five oktas
- ⊖⊖⊖⊖⊖⊖ Six oktas
- ⊖⊖⊖⊖⊖⊖⊖ Seven oktas
- Eight oktas
- ⊗ Sky obscured

### WIND SPEED

- ⊙ Calm
- 1-2 knots
- | 5 knots
- |—| 10 knots
- |—|—| 15 knots
- |—|—|—| 20 knots
- |—|—|—|—| 28-32 knots
- |—|—|—|—|—| 50 knots or more

# Cloud and fog

AS PART OF THE WATER CYCLE, WATER VAPOR CAN CONDENSE IN THE AIR TO FORM CLOUDS. THERE ARE MANY DIFFERENT TYPES OF CLOUDS.

Clouds form when warm air rises and cools, turning into drops of water or tiny ice crystals that float in the air. Rain falls from clouds when the drops become too big and heavy to float.

## Types of clouds

Different types of clouds form at different altitudes. There are three main kinds—cirrus, cumulus, and stratus. Cirrus are wispy clouds made of ice crystals. Cumulus are fluffy, heaped clouds that pile up as warm air rises. Stratus are layered clouds that form when layers of air cool to condensation point.

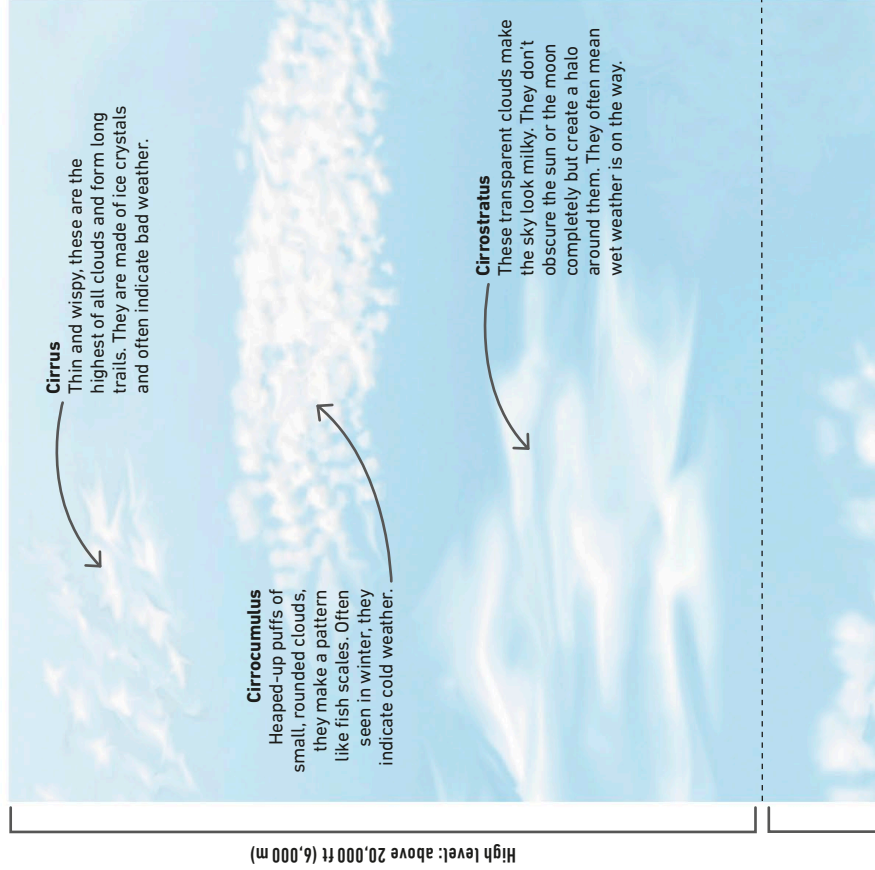

## SEE ALSO

◀ 80–81 The hydrological cycle

◀ 87–89 Weather systems

◀ 90–91 Weather forecasting

Precipitation

94–95 ▶

## How a convection cloud forms

Most clouds form when moist air rises high enough to cool and condense to form water drops. This uplift of air can be either convective, when warm air rises; orographic, when winds are forced up by mountains; or frontal, when one air front meets another and air is forced up as a result.

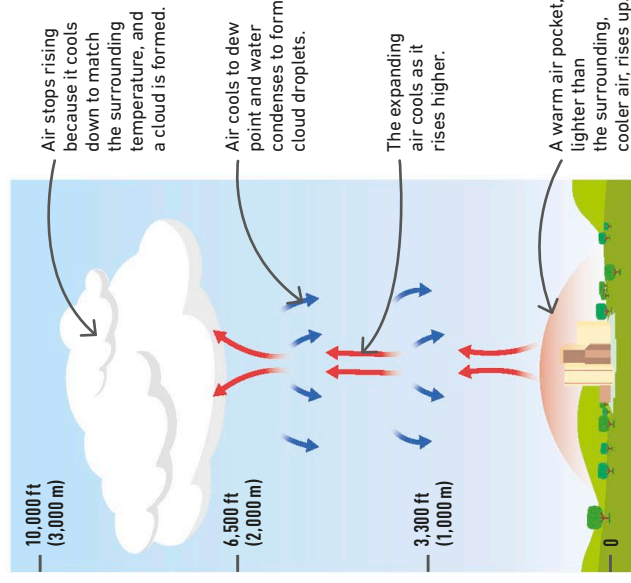

## △ Convection clouds

When warm ground creates a bubble of warm air that rises, cools, and condenses, convection clouds form.

Middle level: 6,500-20,000 ft (2,000-6,000 m)

Low level: 0-6,500 ft (0-2,000 m)

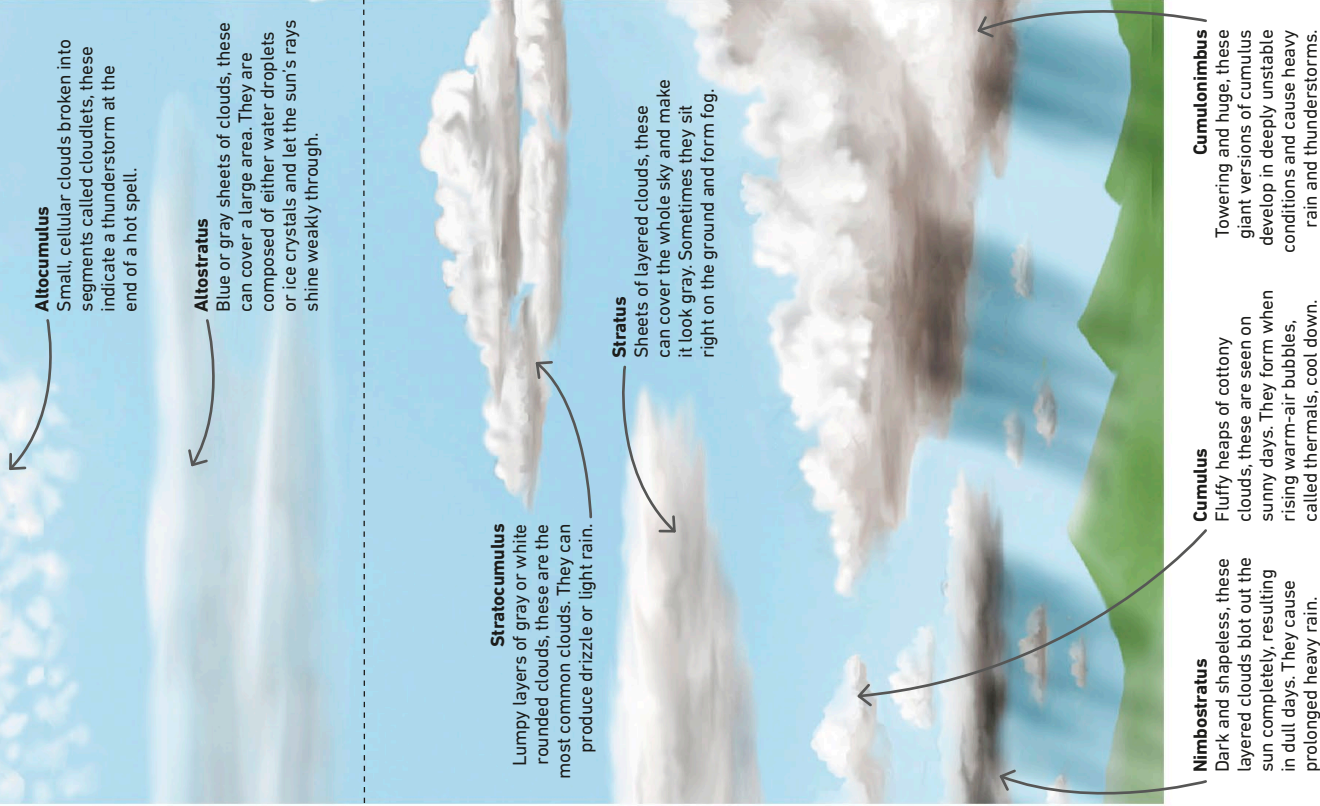

**Altocumulus**

Small, cellular clouds broken into segments called cloudlets, these indicate a thunderstorm at the end of a hot spell.

**Altostratus**

Blue or gray sheets of clouds, these can cover a large area. They are composed of either water droplets or ice crystals and let the sun's rays shine weakly through.

**Stratocumulus**

Lumpy layers of gray or white rounded clouds, these are the most common clouds. They can produce drizzle or light rain.

**Stratus**

Sheets of layered clouds, these can cover the whole sky and make it look gray. Sometimes they sit right on the ground and form fog.

**Cumulus**

Fluffy heaps of cottony clouds, these are seen on sunny days. They form when rising warm-air bubbles, called thermals, cool down.

**Nimbostratus**

Dark and shapeless, these layered clouds blot out the sun completely, resulting in dull days. They cause prolonged heavy rain.

**Cumulonimbus**

Towering and huge, these giant versions of cumulus develop in deeply unstable conditions and cause heavy rain and thunderstorms.

# Fog

Fog and mist are clouds that form at ground level as the moisture in the air condenses to tiny drops of water. Fog reduces visibility, making it harder to see clearly into the distance. For airlines, fog is declared when visibility is less than 3,300 ft (1,000 m). On the ground, fog becomes problematic when it reduces visibility to 650ft (200 m).

Cool air sinks and forms fog in valleys and lowland areas.

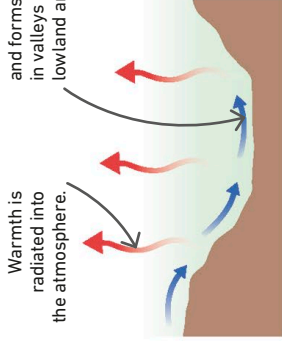

◁ **Radiation fog**

On clear, cold nights when the ground cools the air above, moisture condenses, forming radiation fog. This is common in the fall.

Warm, moist air flows over cold water.

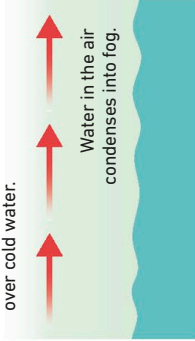

◁ **Advection fog**

When warm, moist air flows over a cool surface (land or water), the air cools and the moisture in it condenses, forming advection fog.

**REAL WORLD**

## Cloud seeding experiments

When there isn't enough rain, authorities may try cloud seeding. This technique involves a plane releasing silver iodide powder into the air. Moisture from the air condenses on the powder, forming clouds and, eventually, rain. Cloud seeding experiments have had mixed success.

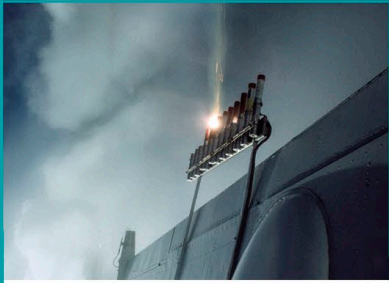

# Precipitation

WATER VAPOR IN THE AIR FALLS AS PRECIPITATION. COMMON FORMS INCLUDE RAIN, SNOW, AND DEW.

## SEE ALSO

◀ 80–81 The hydrological cycle

◀ 87–89 Weather systems

◀ 90–91 Weather forecasting

◀ 92–93 Cloud and fog

The processes of evaporation and condensation in the water cycle give rise to precipitation. This is in the form of water droplets or ice crystals, which fall to the ground or condense on surfaces.

## Types of precipitation

Precipitation can be of different types, depending on the air conditions. Rain, drizzle, snow, sleet, hail, frost, and dew are all types of precipitation.



### Drizzle

Fine rain with drops under 0.02 in (0.5 mm) fall from stratus clouds as drizzle.



### Rain

Rain is spherical drops of water bigger than 0.02 in (0.5 mm) across.



### Sleet

This is a mixture of wet snow and rain. It forms when snow partially melts.



### Snow

Snow falls as snowflakes, which are formed from clusters of ice crystals.



### Hail

Ice pellets that form inside cold thunderclouds and fall to the ground are called hail.



### Dew

Drops of water that condense on surfaces when the air cools at night are called dew.



### Frost

Frost is formed when moisture condenses on surfaces and freezes.

## Rain, snow, and hail

Rain, snow, and hail fall when water droplets, ice droplets, or crystals in clouds become too big and heavy to float in the air. In warm clouds, water droplets grow by joining together, then fall as rain. Drizzle is light precipitation falling from shallow clouds. In cold clouds, ice crystals grow bigger and then either fall as snow if conditions are cold or melt into rain as they fall. Hail is pellets of ice that are formed from ice crystals inside clouds.

Water droplets less than 0.02 in (0.5 mm) in diameter fall as drizzle.

Rising air

### How rain forms ▷

In many parts of the world, the air is too warm for ice crystals to form. Here, raindrops are made when cloud droplets collide with each other, join up, and grow bigger.

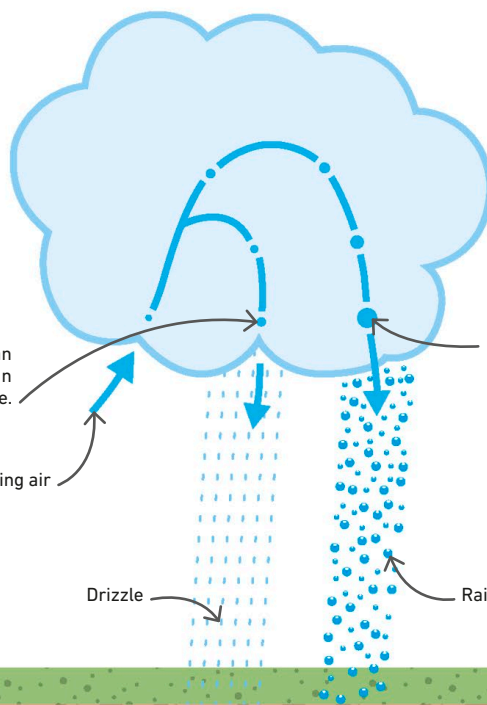

Water droplets join together to form raindrops 0.02–0.2 in (0.5–5.0 mm) in diameter.

Drizzle

Rain



## Types of rainfall

Rain forms when warm, moist air rises through the atmosphere and begins to cool. The cooling process causes the water vapor that is in the air to condense into droplets, forming clouds. The droplets collide in the cloud, combining to get larger. If they get heavy enough, they fall as rain. Every type of rain begins with an uplift of air. There are three types of rainfall: convectional, frontal, and relief.

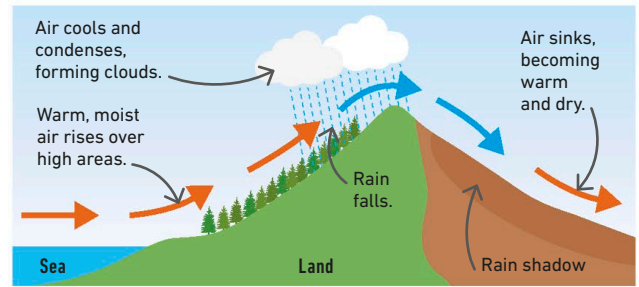

### △ Relief, or orographic rainfall

When wind blows moist air over high areas, it cools, causing water vapor to condense into rain clouds. Most rainfall occurs on the windward side, and little rain falls on the shadow side.

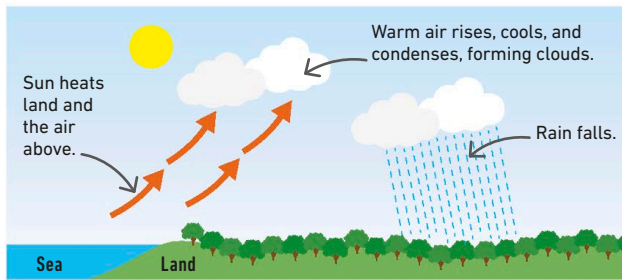

### △ Convectional rainfall

The hot sun heats the land, warming the air above it. This air rises and cools, and water vapor in the air condenses into clouds that can produce thunderstorms.

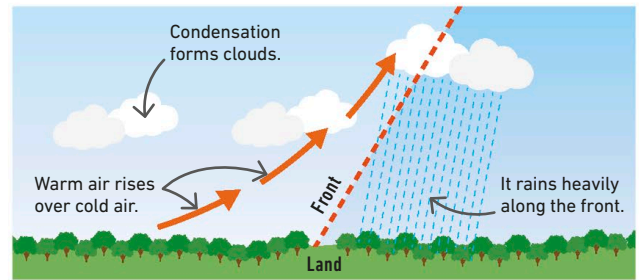

### △ Frontal rainfall

A front is an area where two air masses of different temperatures meet. When warm air rises above cold air at a front, it cools and condenses to form clouds that produce frontal rainfall.

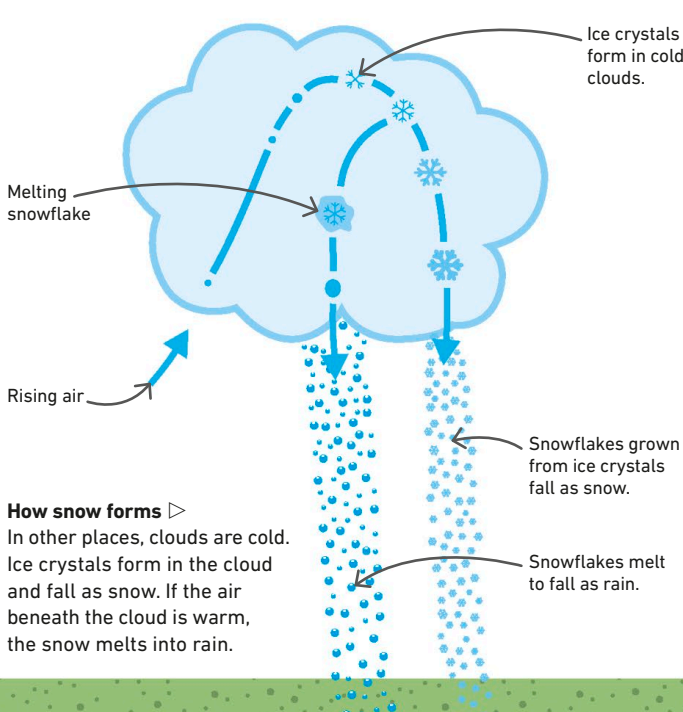

### How snow forms ▷

In other places, clouds are cold. Ice crystals form in the cloud and fall as snow. If the air beneath the cloud is warm, the snow melts into rain.

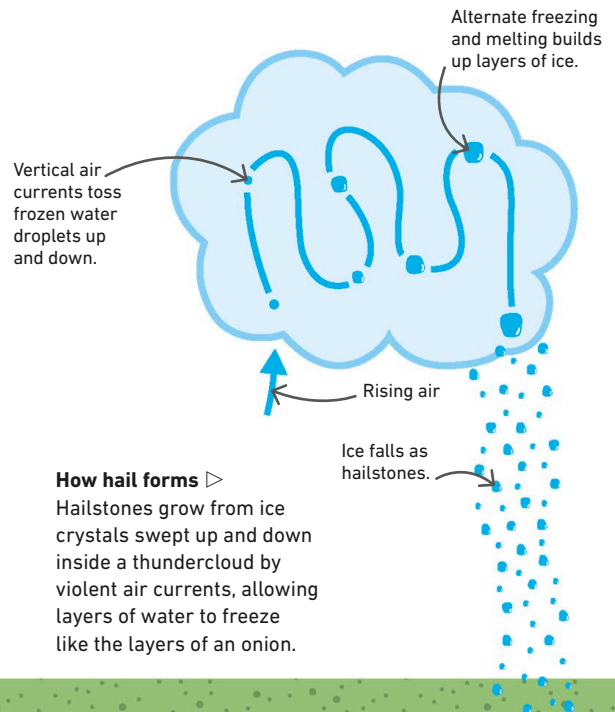

### How hail forms ▷

Hailstones grow from ice crystals swept up and down inside a thundercloud by violent air currents, allowing layers of water to freeze like the layers of an onion.

# Hurricanes and tornadoes

## SEE ALSO

- ◀ 80–81 The hydrological cycle
- ◀ 87–89 Weather systems
- ◀ 92–93 Cloud and fog

AREAS OF LOW PRESSURE CAN SOMETIMES DEVELOP INTO DESTRUCTIVE HURRICANES AND TORNADOES.

Hurricanes are giant tropical storms, which circulate across hundreds of miles. Tornadoes are fiercely spiraling columns of air that drop from thunderclouds and spread over a few hundred meters.







### ▽ Storm tracks

Hurricanes are so called only in the Atlantic Ocean. They are known as typhoons in the Pacific and tropical cyclones in the Indian Ocean.

## Where do tropical storms develop?

Hurricanes start just north or south of the equator on the eastern edge of the Atlantic, Indian, and Pacific oceans. They usually sweep westward, then swing away from the equator before finally petering out. Some loop back northwest as they hit the western edge of the oceans.

### KEY

Storm tracks	Storm frequency
 Hurricane	 High
 Typhoon	 Medium
 Tropical cyclone	 Low

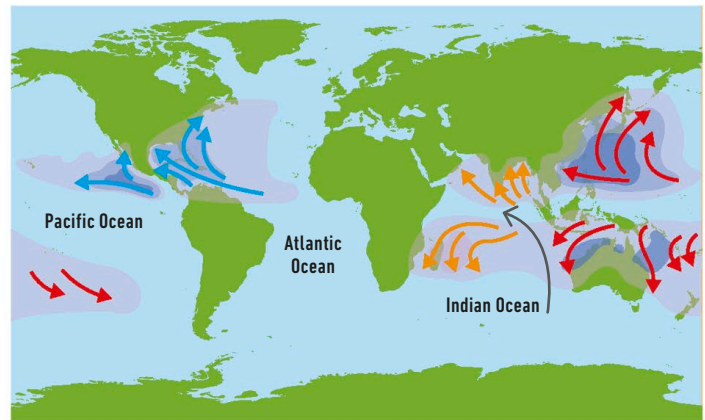

## How do tropical storms form?

Hurricanes are stirred up as the late summer sun heats the ocean water. Water vapor from the ocean builds giant thunderclouds. High above, strong winds blow from the east, swirling the clouds together into a big spiral storm. The storm swirls westward, gathering in more clouds.

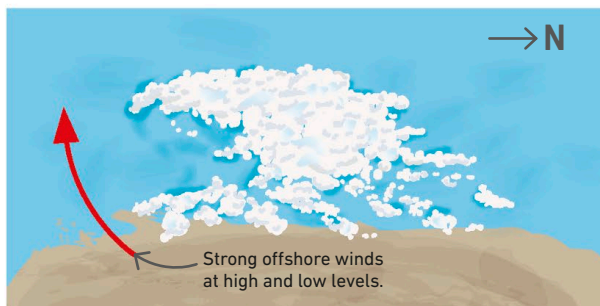

### 1 Tropical disturbance

In the Atlantic, hurricanes typically begin near the Cape Verde islands in Africa, with clouds forming as the sun turns the water of the ocean into water vapor.



### 2 Building storm

Winds twist the isolated thunderclouds together into one single storm. Air rises sharply in the center drawing in a spiral of winds.

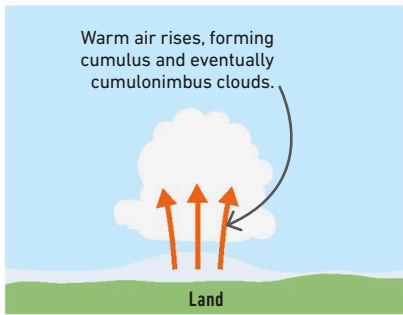

**1 Stage one**  
Tornadoes begin when the summer sun warms the air. The heated air rises to build up a massive thundercloud, which is called a supercell.

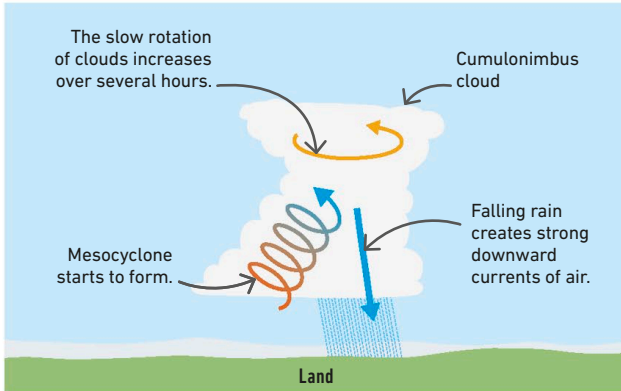

**2 Stage two**  
The updrafts gather momentum and come up against cold winds blowing over the cloud. The clash makes the updraft spin, creating a twisting column of air, or mesocyclone.

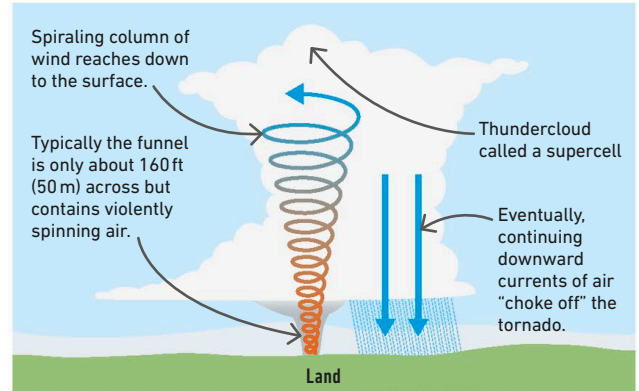

**3 Stage three**  
As the storm intensifies and rain falls, the mesocyclone column drops from the bottom of the cloud in a violently spiraling funnel and the tornado starts.

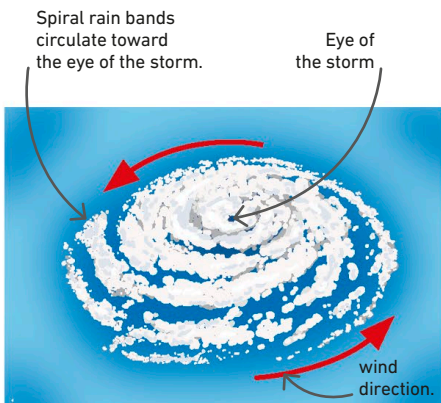

**3 Tropical storm**  
The storm spirals westward slowly, gaining power as it gathers in more clouds and spinning with increasing momentum.

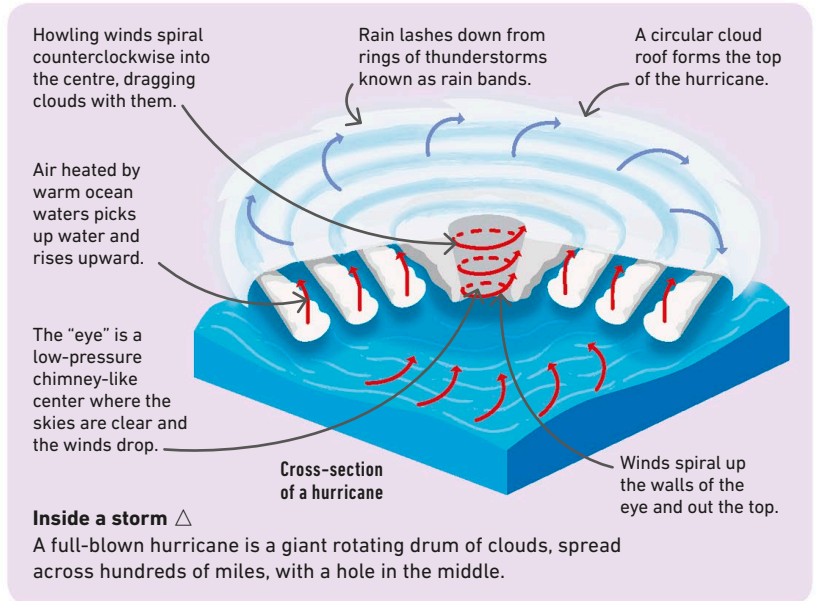

# Biomes

A BIOME IS A LARGE AREA OF THE EARTH THAT HAS A SPECIFIC CLIMATE AND IS HOME TO SEVERAL DISTINCT SPECIES OF PLANTS AND ANIMALS.











The regions of the Earth can be divided into biomes according to the climate, plants, and animals that are dominant there. The same biome can be found on different continents.

## Biomes around the world

Most biogeographers (geographers who study biomes) identify around 10 main terrestrial biomes on our planet. These vary from arid deserts to lush rain forests teeming with life. Each biome has its own climate, soils, landscape, and communities of plants and animals that live there. These plants and animals are adapted to their own environment.

**Boreal forest** is the largest biome, covering almost **one-fifth** of the Earth's surface.

### KEY

 Polar	 Tropical forest
 Mountain	 Temperate rain forest
 Mediterranean	 Temperate grassland
 Desert	 Boreal forest
 Tropical grasslands	 Tundra

### SEE ALSO

Distribution of species	100–101 >
Ecosystems	102–103 >
Deserts	106–107 >
Boreal forests and tundra	110–111 >

**Polar** ▷  
The ice-covered polar regions are very cold, with temperatures well below freezing. They are as dry as deserts, and only algae, fungi, and bacteria live here.



**Mountain** ▷  
While the peaks can be cold and icy with little or no vegetation, valleys are often warm and fertile and home to forests and meadows.



**Mediterranean** ▷  
This shrubland has a summer dry season and a winter rainy season. Bush fires are common in the summer.



## How latitude affects biomes

Plants need warmth, water, and light to grow, so they are adapted to the temperature, rainfall, and amount of daylight where they live. A warm, wet climate supports broadleaf evergreen trees. Drier climates with distinct seasons support broadleaf deciduous trees or evergreen trees. North and south of the equator, trees give way to shrublands, grasslands, and deserts.

Centered on the equator, between the two tropics, the tropical zone receives the most intense sunlight and is warmer than other latitudes.

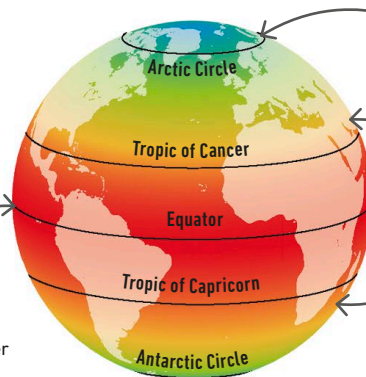

The regions within the Arctic and Antarctic circles receive the least intense sunlight. Summers are cool, while winters are long, dark, and freezing.

The temperate zones have a moderate climate where extremes of hot and cold or wet and dry are unusual. But there are distinct seasonal changes.



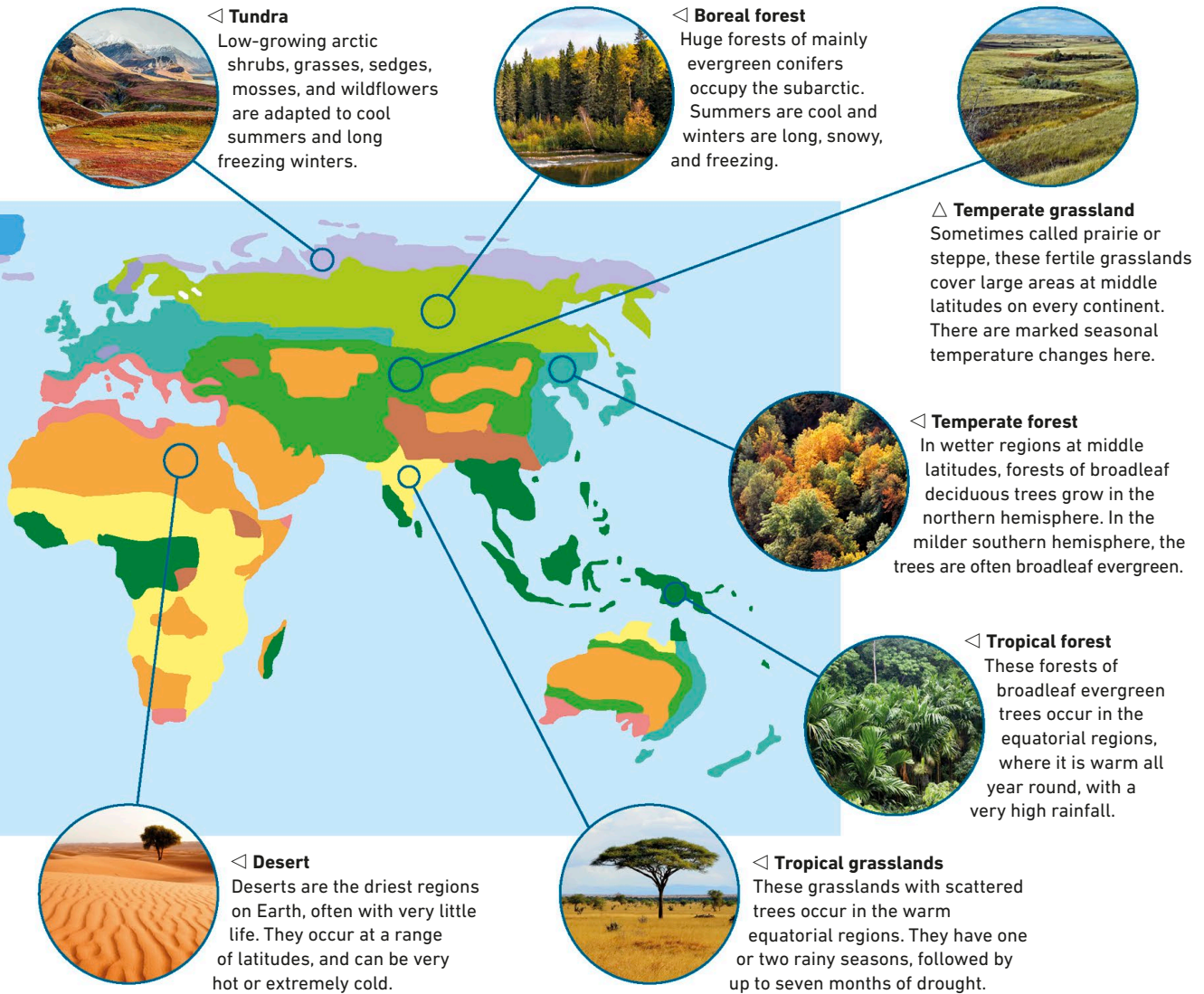

## How altitude affects biomes

Plant and animal life changes with altitude (height) because it becomes increasingly cold the higher you are. Animals and plants that live among the trees at the base of a mountain are different from those that make the colder, steeper slopes near the top their home.

### Life in the mountains ▶

The foothills are covered in deciduous broadleaf forest, while the higher altitude vegetation is a variation of the arctic tundra and polar biomes.

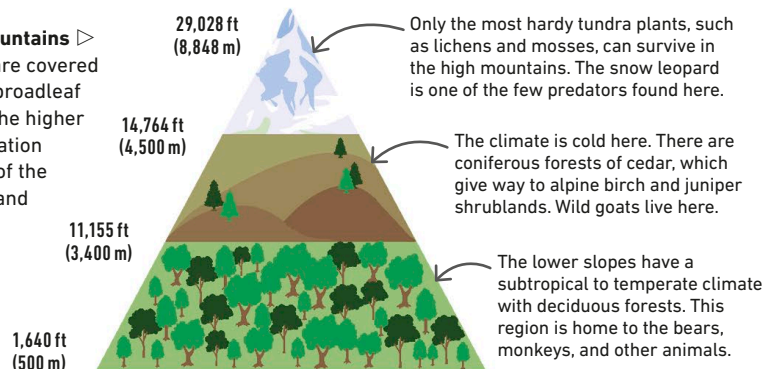

# Distribution of species

WHERE A SPECIES LIVES DEPENDS ON HOW WELL IT HAS ADAPTED TO ITS ENVIRONMENT OVER MANY GENERATIONS.

An animal or plant's distribution depends on local conditions, such as climate or geology. It also depends on the species' ability to spread into new regions and adapt to different conditions over many generations.

## Evolution

A species is a group of closely related animals or plants that can breed with each other. Over time, generations may evolve certain characteristics, or even into new species, better suited to the environmental conditions. English naturalist Charles Darwin explained this process of "natural selection" in 1859, showing that those animals and plants that were best suited to their environment were most likely to breed and pass on their genes.

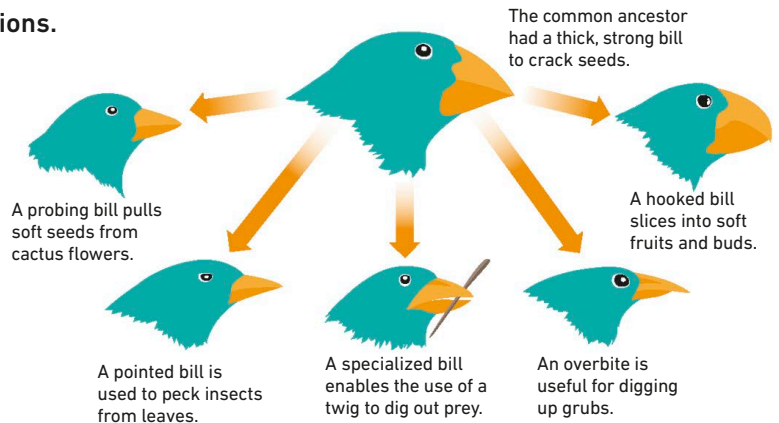

### ▽ Darwin's finches

Each species of finch in the Galápagos Islands has a slightly different beak depending on what it eats. They are all descended from a common ancestor but have adapted to their new environments.

## Dispersal of species

The range of a species depends on how easily it can disperse (spread). The species' survival will depend on its ability to live successfully in its new local environment and how well it can spread its seeds or find a mate.

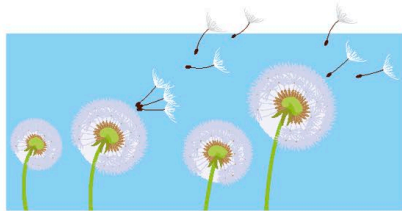

### △ Seeds carried by wind

Some seeds are small and light with downy attachments. These catch the wind and are blown great distances.

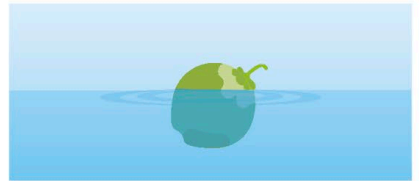

### △ Seeds carried by water

The seeds of some land plants, such as coconuts, can float and may be carried by ocean currents to distant shores.

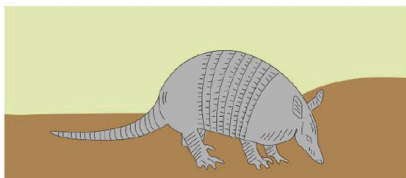

### △ Dispersal of animals

Most animals have the ability to move by themselves, walking, swimming, or flying away from their home range.



### △ Seeds carried by animals

Some seeds are dispersed by animals. They have specially adapted hooks or teeth that get caught up in the animal's fur or wool.



### △ Seeds carried by birds

The seeds of some fleshy fruits pass through a bird's digestive tract and are deposited at a new location in their droppings.

## Patterns of distribution

Some species are found on almost all continents or throughout most of the world's oceans, while other species may be found only in the areas where they evolved. This may be because of physical barriers such as mountains or the oceans, or the fact they have only recently evolved and have not had time to spread from their centers of origin.

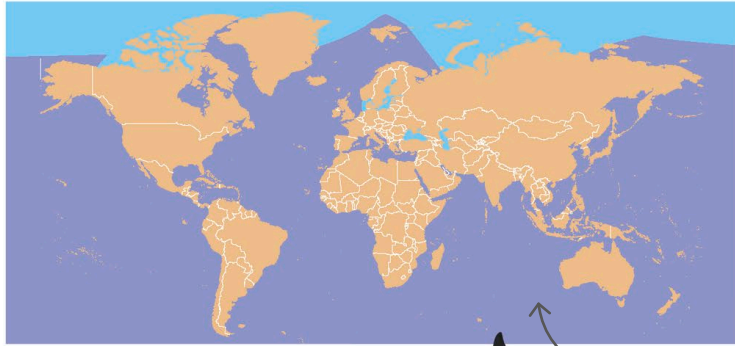

### △ Distribution of a widespread species

If a species is tolerant of a wide range of environmental conditions and is able to travel easily, it will have a widespread distribution. An example is the killer whale.

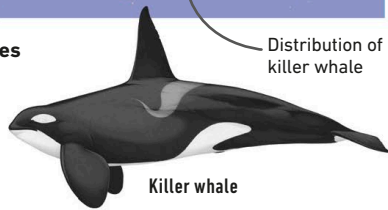

Distribution of killer whale

Killer whale

### KEY

■ Distribution of species

Ring-tailed lemur



### △ Distribution of a native species

Most animal species that evolve on islands cannot disperse far because of the ocean. The ring-tailed lemur, for example, lives only on Madagascar.

## Biogeographical regions

In the mid-19th century, naturalists exploring the world divided the planet into separate regions depending on the plants and animals that lived there. English naturalists Philip Lutley Sclater and Alfred Russel Wallace identified six regions of animal life, each of which has distinct wildlife. These regions are less well known today, and most biogeographers divide the planet into "biomes".

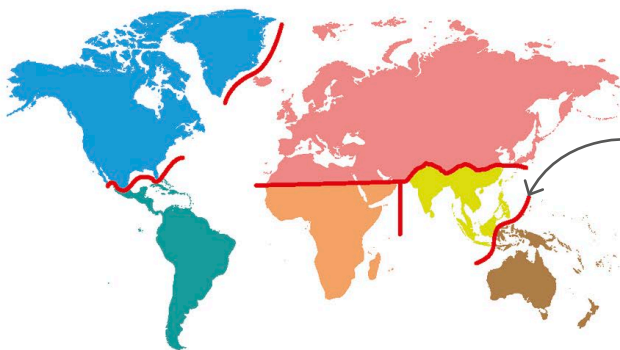

Wallace first noticed a clear division between Oriental and Australian wildlife. The boundary is now called "Wallace's Line."

### KEY

- Nearctic
- Neotropical
- Palearctic
- Ethiopian
- Oriental
- Australian

### △ Sclater and Wallace's biogeographic regions

Barriers such as different climates, mountains, seas, and oceans separate the regions, preventing the spread of some species of animals from one biogeographical region into another.

## REAL WORLD

### Invasive species

Some species of plants and animals flourish as new arrivals in an area, threatening previously healthy native ecosystems. One of the most invasive plants in the United States is the Asian vine kudzu. Climbing trees and shrubs, kudzu forms a dense blanket through which very little light can enter.

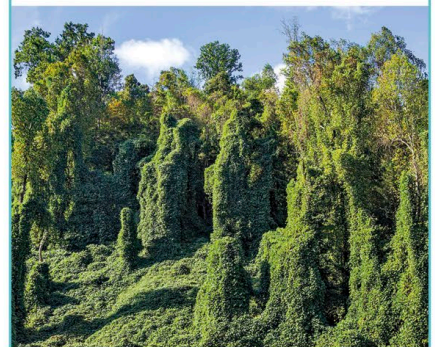



# Ecosystems

THE COMMUNITY OF PLANTS AND ANIMALS THAT LIVE AND INTERACT IN A PARTICULAR PLACE IS CALLED AN ECOSYSTEM.

## SEE ALSO

◀ 78–79 Climate zones

◀ 98–99 Biomes

◀ 100–101 Distribution of species

An ecosystem can be as small as a puddle or as large as the entire globe. In an ecosystem, living things interact with each other and with the nonliving parts of the environment that surrounds them.

## How organisms fit in an ecosystem

Each organism occupies a particular place in an ecosystem and interacts with the other lifeforms that share its ecosystem. An organism is adapted to its place so that it can compete for various resources, such as space, water, food, and mates. These adaptations include size, shape, color, and behavior.

### A stable ecosystem ▷

In a healthy ecosystem, there is a balanced relationship between the different organisms living there and the environment in which they live.

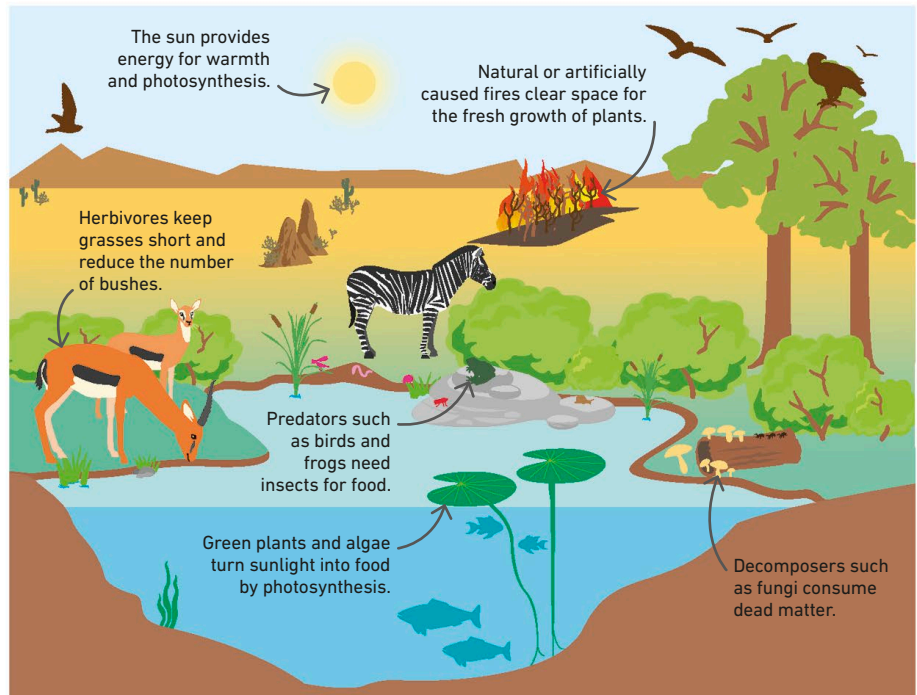

## Fuel for an ecosystem

Organisms need energy and nutrients to grow and function. Sunlight provides solar energy, which is used by green plants to produce food for themselves in a process called photosynthesis. Decomposing materials release nutrients into the soil, which are converted into food by organisms in a process known as the nutrient cycle.

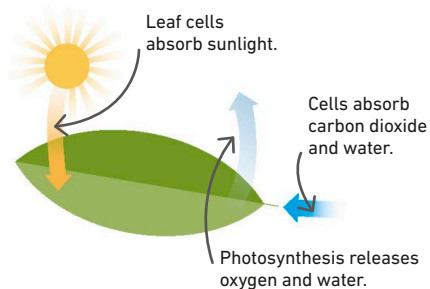

### △ Photosynthesis

The energy absorbed from sunlight is used to combine carbon dioxide, minerals, and water to make food in the form of glucose.

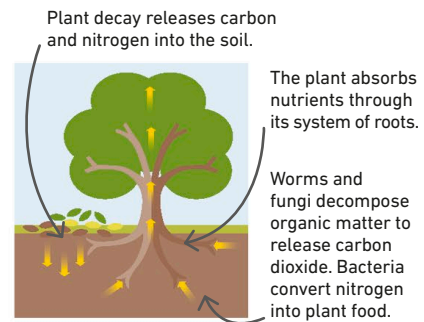

### △ Nutrient cycle

In an ecosystem, nutrients flow from the nonliving to the living and back to the nonliving components.



## Food chains

Living things depend on one another for food. A food chain, such as this one for a prairie habitat, shows how plants and animals are linked together by who eats what. It begins with producers, such as plants that make their own food. Primary consumers eat the producers and in turn are eaten by secondary consumers. A food chain always ends with a top predator.

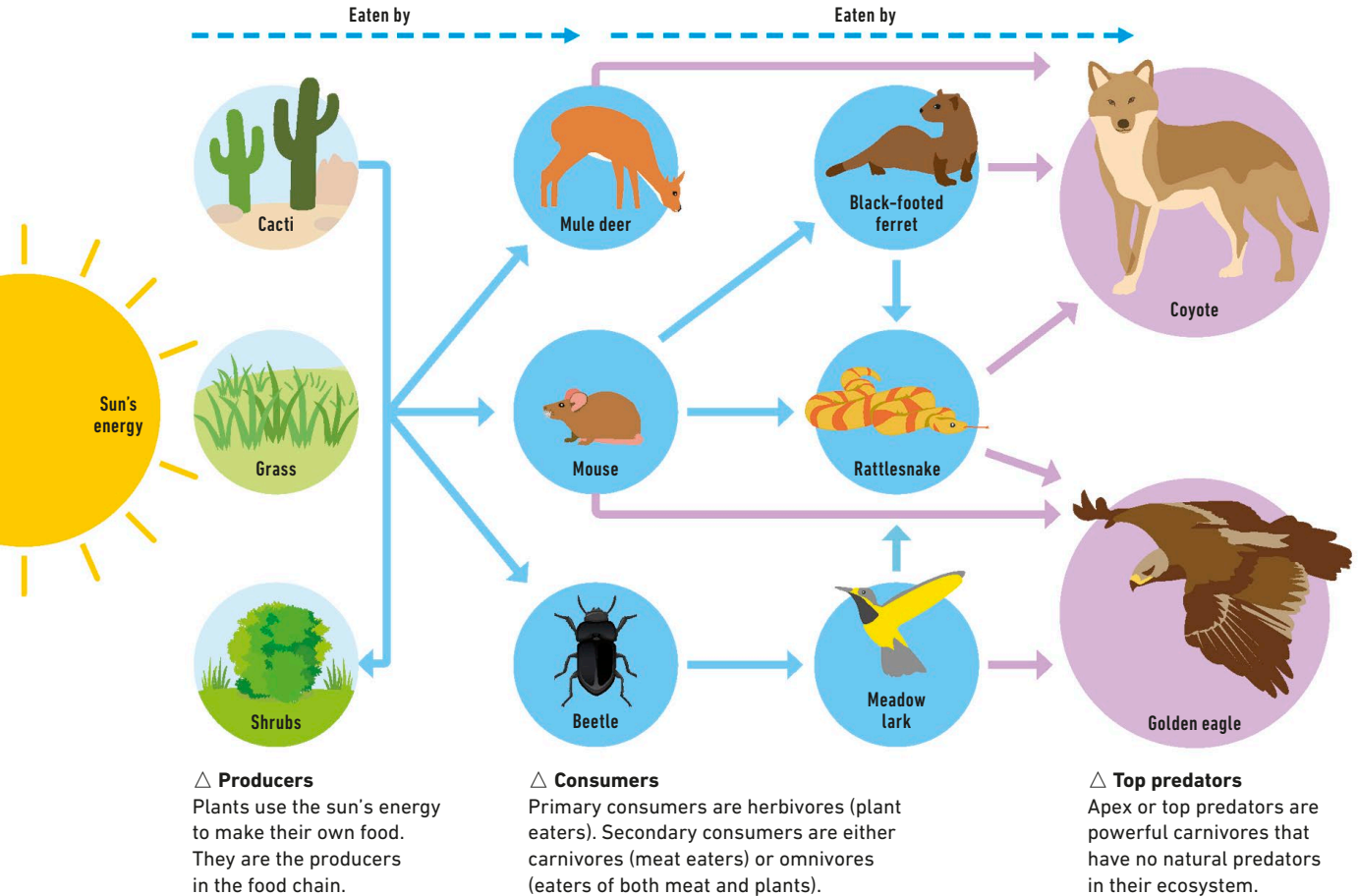

## Sensitivity to change

The living and the nonliving parts of an ecosystem are in a complex balance, and change in one part can impact the other parts. Natural disasters, such as earthquakes, flood, disease, or invasion by a new species can impact the ecosystem. Today, human activities are disturbing many ecosystems.

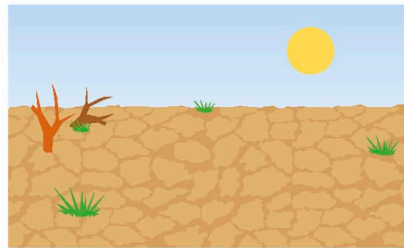

### △ Drought

A period of drought may create an imbalance in the ecosystem and even cause some species to go extinct.

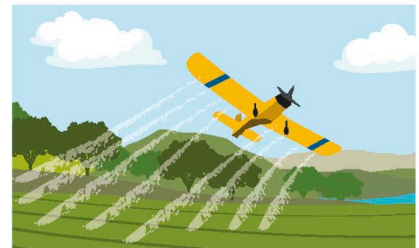

### △ Spraying fertilizers

Fertilizers sprayed on fields run off into streams and lakes causing algae to bloom, which damages marine ecosystems.

# Tropical grasslands and rain forests

TROPICAL BIOMES ARE FOUND IN THE REGIONS EITHER SIDE OF THE EQUATOR, WHERE THE SUN IS MOST INTENSE.

The tropical regions are warm all year, but rainfall patterns vary. There are one or two rainy seasons in the grasslands, followed by months of drought. In the rain forest, it rains almost every day.

## Tropical grasslands

This biome typically has a ground cover of grasses, with a scattering of shrubs or trees, such as on the African savanna. Grasses grow quickly in the rainy season, sometimes to heights of several feet. Plants and animals have adapted to survive the seasonal droughts and frequent wildfires that occur here.

### SEE ALSO

◀ 98–99 Biomes

◀ 100–101 Distribution of species

◀ 102–103 Ecosystems

Deforestation

172–174 ▶

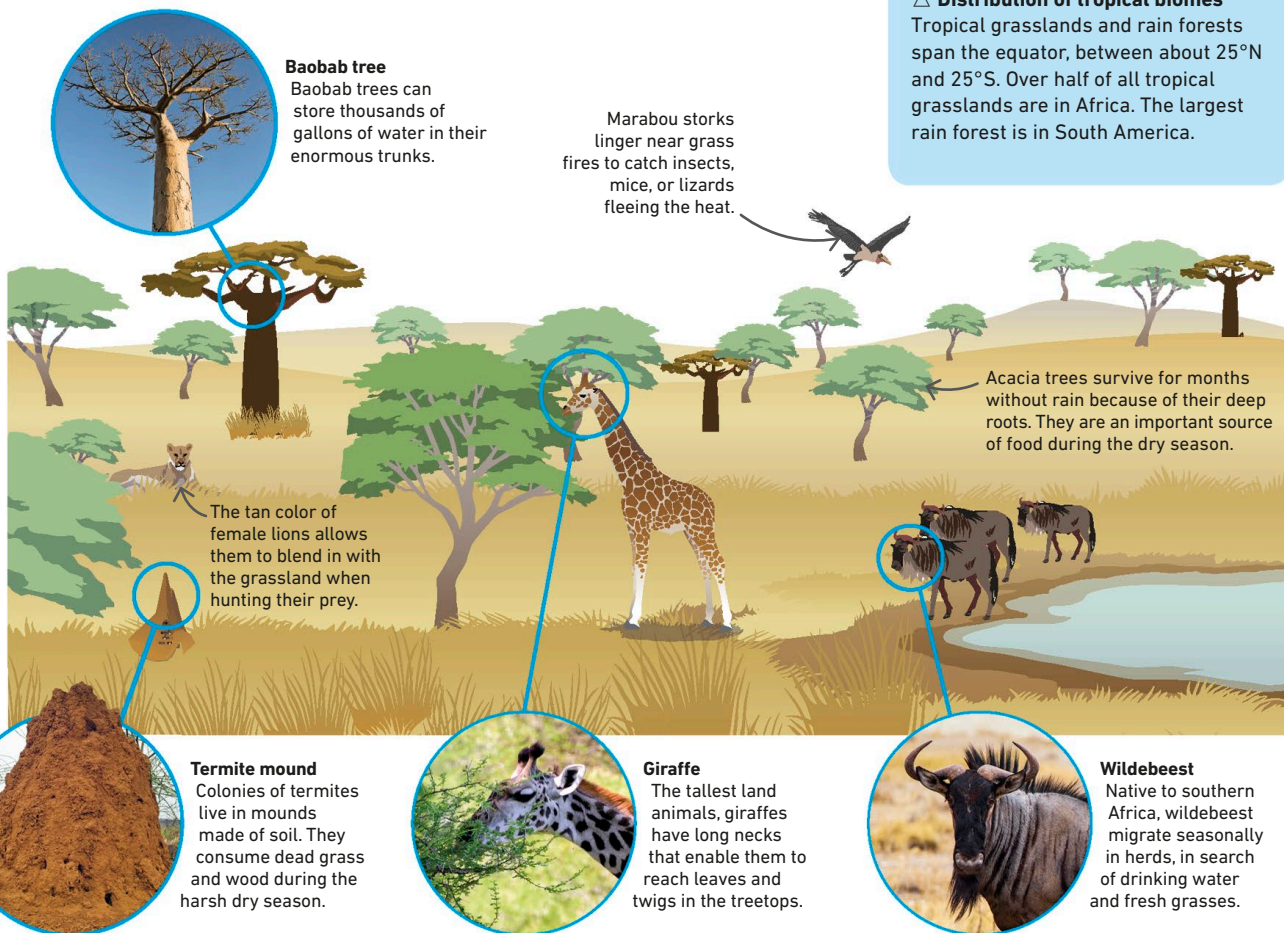
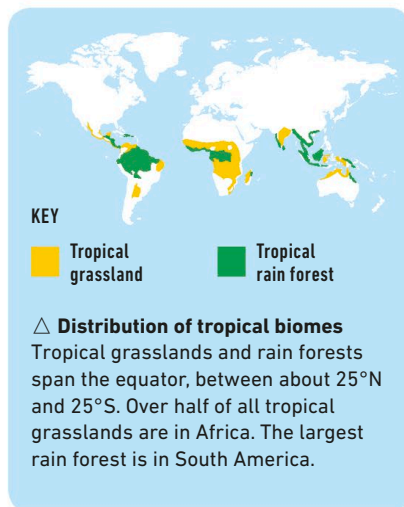



## Tropical rain forests

Rain forests are home to about half of the known plant and animal species that live on land. The constant warm and wet conditions enable year-round growth and activity, with a continual supply of nectar, fruit, nuts, seeds, and young leaves for plant-eating animals. So much growth creates a struggle for light, which influences the structure of the forest and the variety of plant forms.

### ▽ Tropical rain forest wildlife

The animals and plants shown on this illustration live on separate continents.

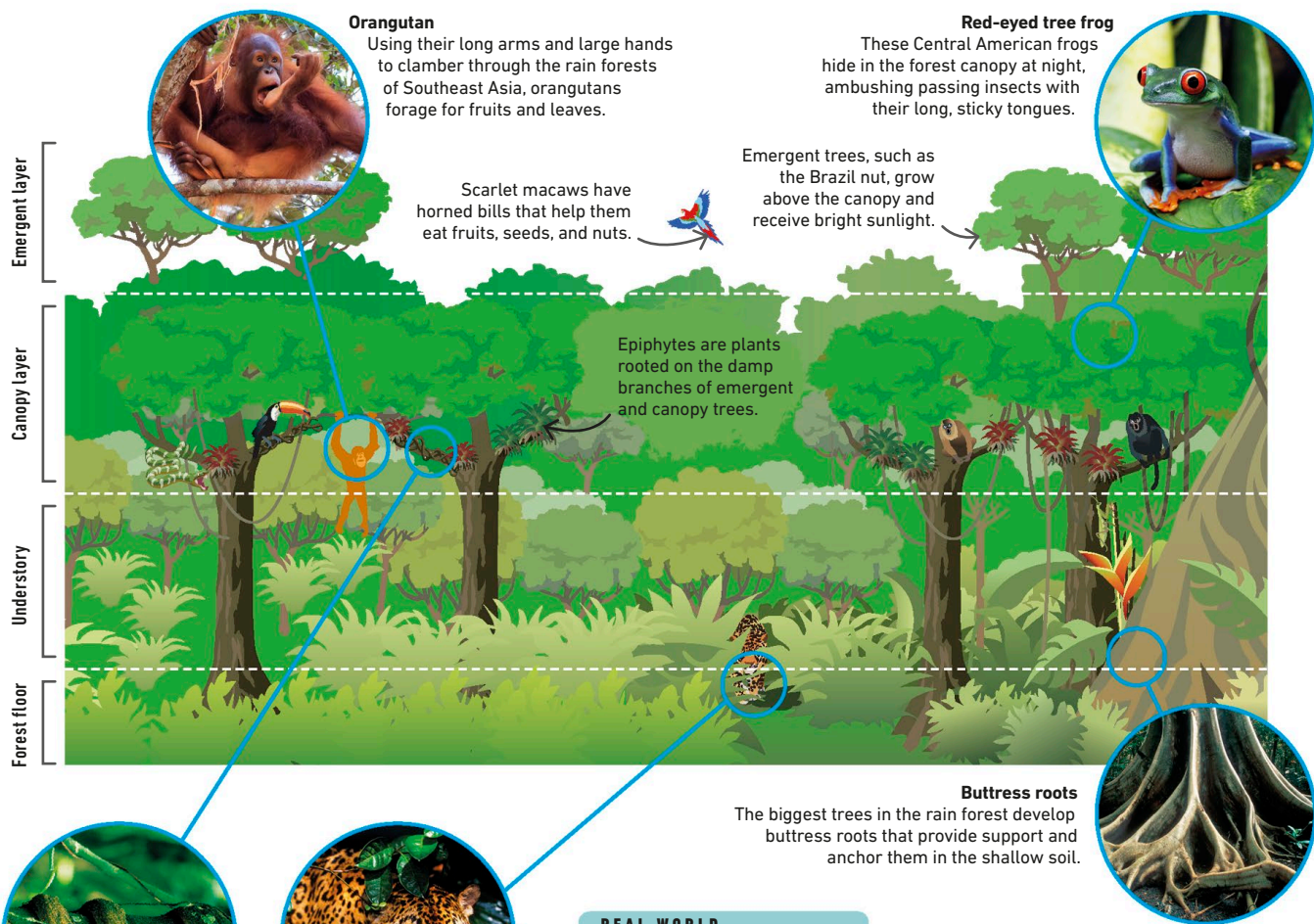

#### Orangutan

Using their long arms and large hands to clamber through the rain forests of Southeast Asia, orangutans forage for fruits and leaves.

#### Red-eyed tree frog

These Central American frogs hide in the forest canopy at night, ambushing passing insects with their long, sticky tongues.

Emergent trees, such as the Brazil nut, grow above the canopy and receive bright sunlight.

Scarlet macaws have horned bills that help them eat fruits, seeds, and nuts.



Epiphytes are plants rooted on the damp branches of emergent and canopy trees.

#### Buttress roots

The biggest trees in the rain forest develop buttress roots that provide support and anchor them in the shallow soil.

#### Lianas

These woody vines have roots in the ground but climb up trees in order to reach the sunlight above, where their leaves and flowers grow.

#### Jaguar

The largest cats in South America, jaguars are agile carnivores. They can run, leap, swim, and climb trees when hunting their prey.

### REAL WORLD

#### People of the rain forest

The rain forest is home to groups of hunter-gatherers, people who obtain their food through hunting animals or gathering fruit, plants, and nuts. Until very recently, many rain forest people (such as these Baka people from central Africa) depended on the complex forest ecosystem for almost all of their day-to-day needs.



# Deserts

DESPITE THEIR HARSH, DRY CLIMATE, DESERTS ARE HOME TO SOME SPECIALLY ADAPTED PLANTS AND ANIMALS.

Deserts are the driest regions on Earth, receiving less than 10 in (250 mm) of precipitation a year. They can be hot or cold and are often windy, with extreme differences in temperature between day and night.

## Hot deserts

Found around the subtropics, north and south of the equator, hot deserts typically have thin, sandy soils. Daytime temperatures rise to over 104°F (40°C) in the summer, while temperatures at night can approach freezing. There is little water, and only a few drought-resistant plants grow here. Desert animals have special adaptations to help them survive the harsh conditions.

### ▽ Hot-desert wildlife

The animals and plants shown on this illustration live on separate continents.

### Saguaro cactus

These cacti from North America have thick green stems that store water for use in dry periods.



Strong winds create sand dunes that can reach more than 980 ft (300 m) in height.

The jerboa spends the day in its burrow to avoid the scorching sun.

Camels can go without drinking for a long time.

### Desert horned viper

Also known as sand vipers, these snakes from northern Africa can move with great agility on loose sand.



### Fennec fox

The large ears of these foxes allow heat to be radiated from their bodies, keeping them cool.



### Creosote bush

This medium-sized shrub has small, thick leaves with waxy skin to reduce water loss.



### SEE ALSO

◀ 78–79 Climate zones

◀ 84–86 Ocean currents

◀ 98–99 Biomes

Deforestation

172–174 ▶

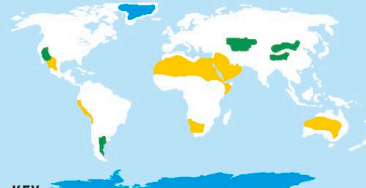

### KEY

Hot desert

Cold and rain shadow deserts

Polar desert

### △ Distribution of deserts

Hot deserts occur at subtropical latitudes between 20° and 30° north and south of the equator. Cold deserts are found at middle and polar latitudes.



## Cold deserts

Cold deserts often occur far inland, where the air is dry, but can also be found in coastal regions alongside cool ocean currents. Mountain ranges can cause rain shadow deserts. Summer days may be warm, but temperatures far below freezing are common throughout the winter.

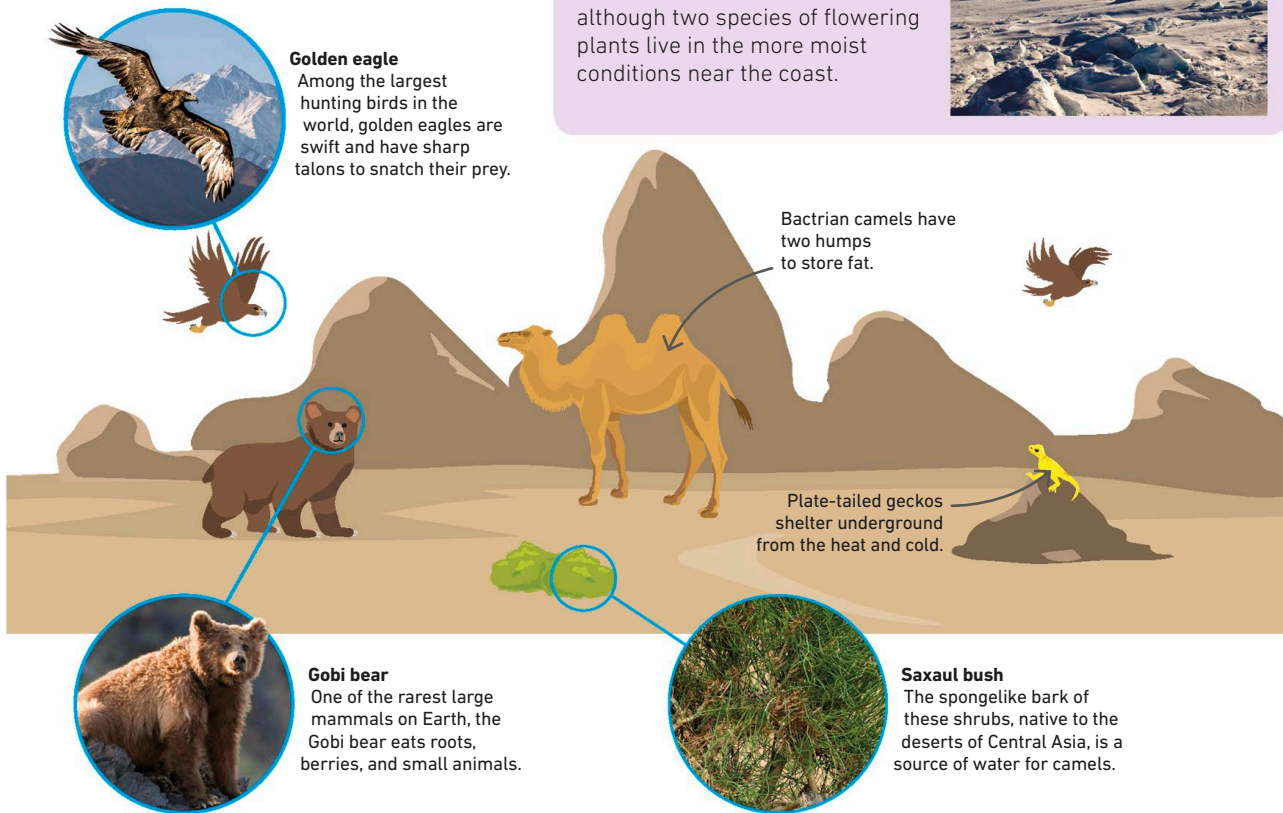

## Polar desert

Antarctica is a landscape made up of snow and ice. It is also a desert because it hardly ever rains and there is almost no liquid water. A few hardy algae, bacteria, and fungi manage to survive in these conditions, although two species of flowering plants live in the more moist conditions near the coast.

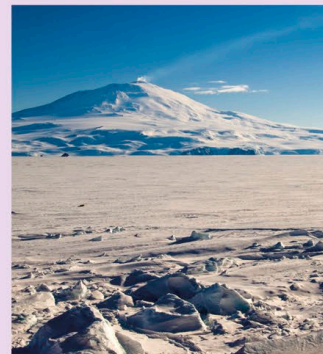

## Rain shadow deserts

The downwind side of a mountain range is sometimes home to a rain shadow desert. For example, the Himalayan Mountains and Tibetan Plateau block precipitation from the Indian Ocean, creating the Gobi Desert in the rain shadow to the north.

### Creating arid conditions ▷

Moist air is forced upward and falls as rainfall on the near side of the mountain. Only dry air reaches the far side, forming a rain shadow.

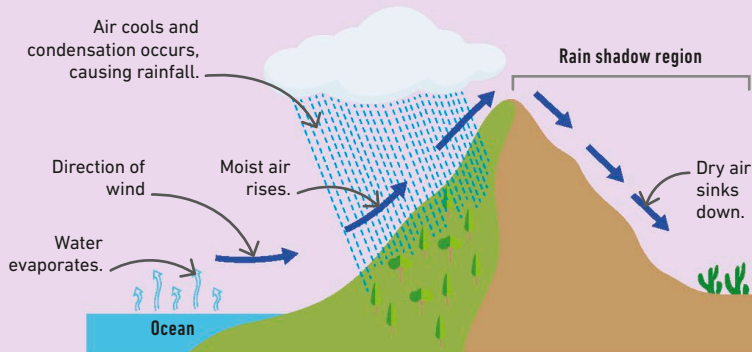

# Temperate forests and grasslands

LYING BETWEEN THE TROPICS AND THE POLAR LATITUDES, THE TEMPERATE ZONE IS HOME TO TWO MAJOR BIOMES.

The seasons are very different in temperate regions. Spring is a time of growth, while grasslands are prone to wildfire in summer. Trees lose their leaves in the fall, ready for a cold or snowy winter.

## Temperate forests

The forests of the northern hemisphere are home to broadleaf trees that lose their leaves in the fall. In early spring, bare branches let sunlight through, allowing new growth below. Wildflowers bloom first, and taller trees come into leaf last. In the milder southern hemisphere, broadleaf forests are evergreen.

### ▽ Fall

Northern hemisphere trees have thin, wide leaves that are shed in fall. This means the tree does not need to protect its leaves from winter frosts.

**Beech tree**  
Forests of beech extend across central Europe. Fungi and wild garlic grow in the shade beneath the dense canopy.

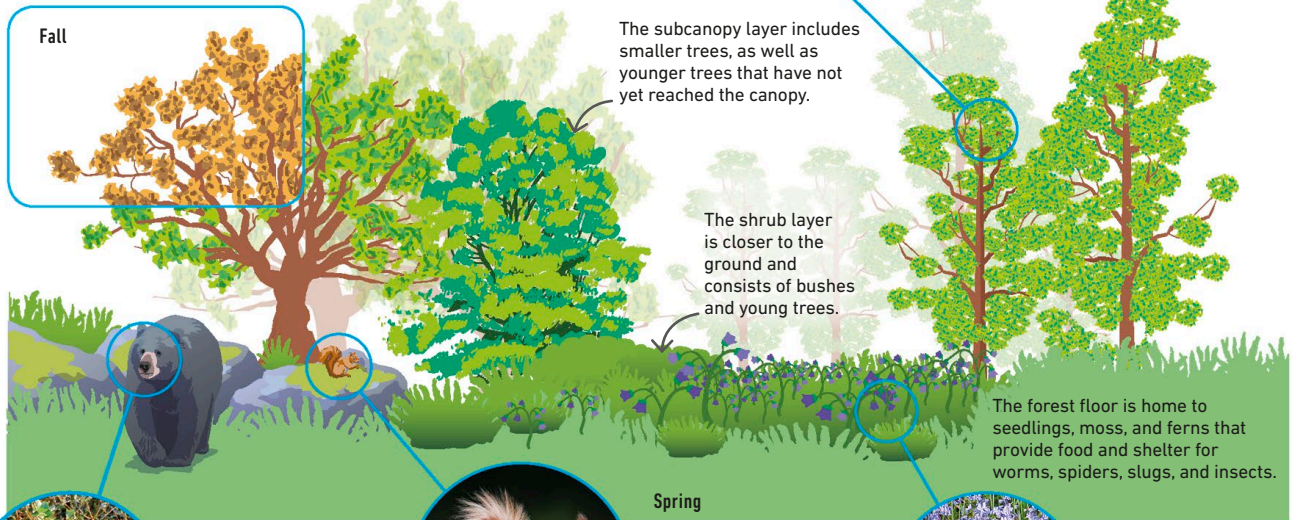

The subcanopy layer includes smaller trees, as well as younger trees that have not yet reached the canopy.

The shrub layer is closer to the ground and consists of bushes and young trees.

The forest floor is home to seedlings, moss, and ferns that provide food and shelter for worms, spiders, slugs, and insects.

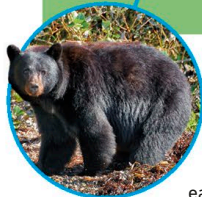

**American black bear**  
These omnivores hibernate through the winter, living on the body fat they have built up by eating all summer and fall.



**Red squirrel**  
Also found in conifer forests, red squirrels do not hibernate but rather stay inside nests in the winter, relying on their stores.



**Bluebells**  
In spring, when the forest floor gets plenty of light, wildflowers such as bluebells bloom.

### SEE ALSO

◀ 98–99 Biomes

◀ 104–105 Tropical grassland and rain forests

Deforestation

172–173 ▶

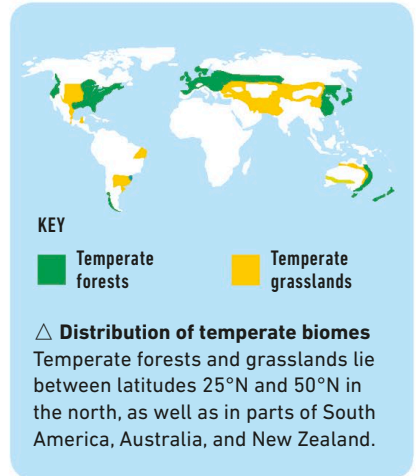



## Temperate grasslands

Each spring, temperate grasslands come alive. Grasses send out shoots, colorful wildflowers bloom into the summer, and insects abound. As winter approaches, plants die back, but because the underground root systems remain alive, they sprout again next spring. Large herbivores were once very common, but hunting has reduced their populations.

### ▽ Temperate grassland wildlife

The animals and plants shown on this illustration live on separate continents.

#### Red kangaroo

Native to Australia, red kangaroos avoid predators by using their powerful hind legs to escape at speed. Their body fat helps them survive droughts.

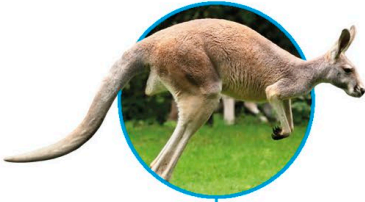

#### Przewalski's horse

The last surviving wild horse subspecies lives in Mongolia. Once driven to extinction in the wild, they have been reintroduced to the steppe.



#### Large-headed grasshopper

These plant-eating insects thrive among the tall grasses during the summer months.



Trees follow watercourses, the only places where there is enough moisture in the soil for them to survive.

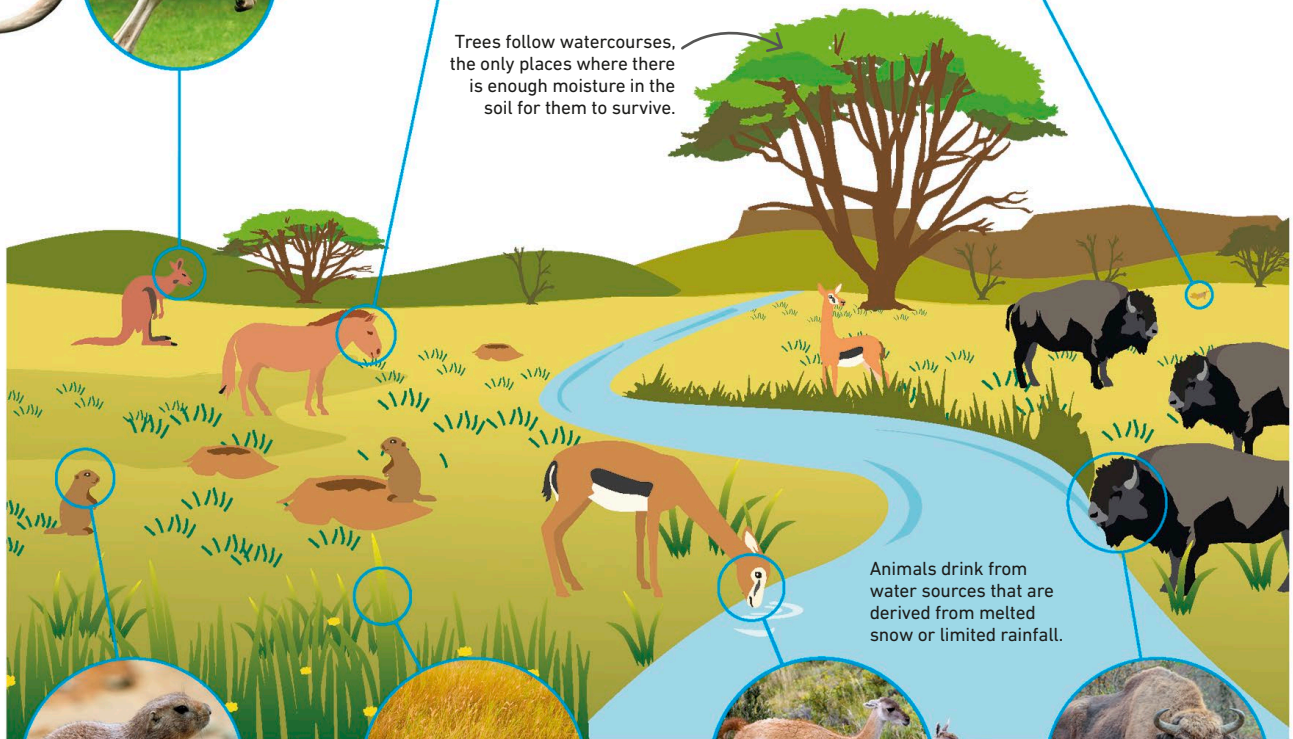

Animals drink from water sources that are derived from melted snow or limited rainfall.



#### Prairie dog

These burrow-dwelling rodents from North America have sharp claws for digging and sharp teeth for eating tough prairie plants.



#### Prairie grass

The roots of prairie grass can reach groundwater far below the surface, helping the plant survive summer droughts.



#### Guanaco

Found in the pampas of South America, this deerlike animal has soft sensitive lips to help it find its preferred plants.



#### Bison

These heavy herbivores from North America and eastern Europe trample the ground, forming areas of soil where new plants can grow.

# Boreal forests and tundra

VAST, COLD BOREAL FORESTS AND THE TREELESS PLAINS OF THE TUNDRA DOMINATE THE FAR NORTH OF OUR PLANET.

The boreal forest extends across the northern part of Eurasia and North America, where summers are cool and winters long. Further north, trees give way to tundra plants adapted to the extreme cold.

## Boreal forests

Evergreen conifers, such as spruce, pine, or fir, are the most common type of tree in the boreal forest. However, broadleaf deciduous trees, including birch and alder, may be quick to colonize clearings opened up by forest fires. Beneath the trees, a carpet of moss covers much of the forest floor.

### SEE ALSO

◀ 78–79 Climate zone

◀ 98–99 Biomes

◀ 102–103 Ecosystems

Deforestation

172–174 ▶

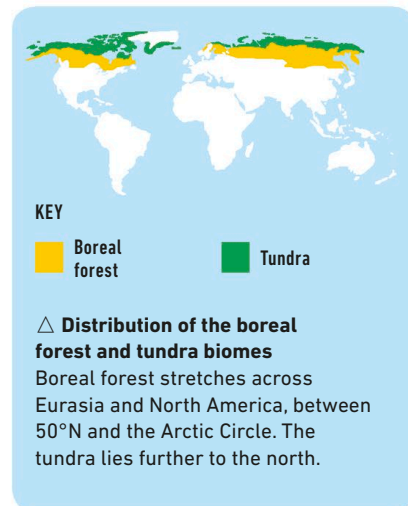

### Black spruce

Like most northern conifers, spruce have waxy, needlelike leaves that retain moisture and help them survive the winter.



### Moose

The largest species in the deer family, the moose has a varied diet that includes pine and spruce needles in the winter.

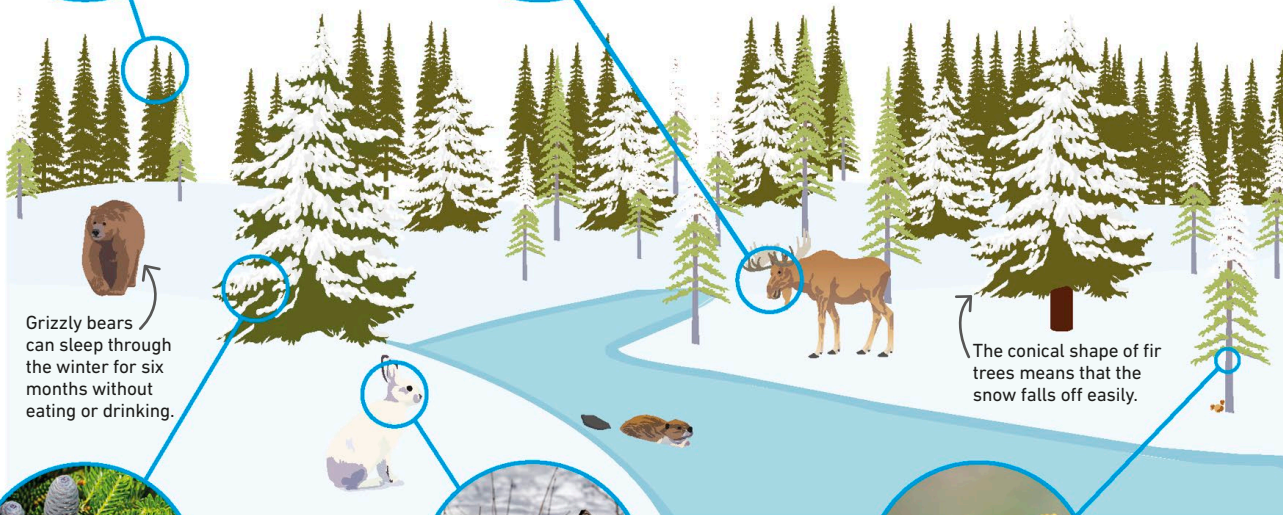

Grizzly bears can sleep through the winter for six months without eating or drinking.



### Balsam fir

The cones of this North American conifer contain seeds eaten by several species of birds and rodents.



### Snowshoe hare

Named after their large feet, which help them hop on snow, these hares have coats that turn white in winter.



### Lichens

Composed of algae and fungi, lichens grow on rocks or trees. They survive the harshest winters and are a precious food source for animals.

The conical shape of fir trees means that the snow falls off easily.



## Tundra

The tundra is home to short, shallow-rooted plants, such as dwarf shrubs, grasses, sedges, wildflowers, mosses, and lichens. For most of the year, these plants are covered in a blanket of snow. In spring, the top few inches of permafrost thaw and snow melts, the meltwater filling streams, lakes, and bogs. Plants make use of the 24-hour summer sunlight to quickly grow and reproduce.

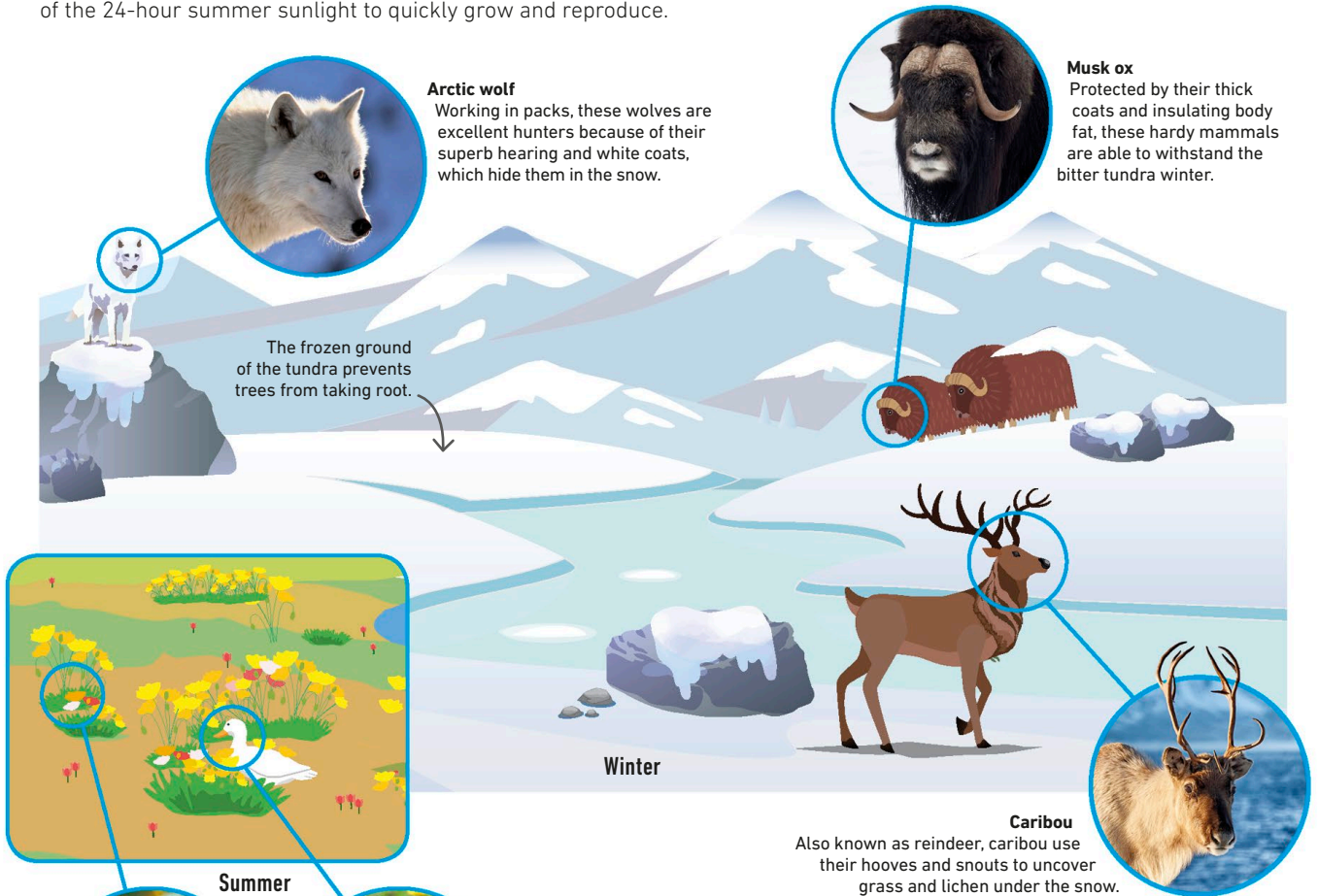

### Arctic wolf

Working in packs, these wolves are excellent hunters because of their superb hearing and white coats, which hide them in the snow.

### Musk ox

Protected by their thick coats and insulating body fat, these hardy mammals are able to withstand the bitter tundra winter.

The frozen ground of the tundra prevents trees from taking root.

Winter

Summer

### Caribou

Also known as reindeer, caribou use their hooves and snouts to uncover grass and lichen under the snow.



### Arctic poppy

One of the many flowering plants found on the tundra, these poppies have tiny flowers that turn their heads to follow the sun.



### Snow goose

These migratory birds breed on the Arctic tundra each spring but spend the winter much further south.

## Permafrost

Soil or gravel that remains frozen for two or more years is called permafrost. It may be hundreds of feet thick and has a much thinner "active" top layer that freezes and thaws each winter and spring. Further south, the permafrost becomes more patchy, while the active layer gets thicker.

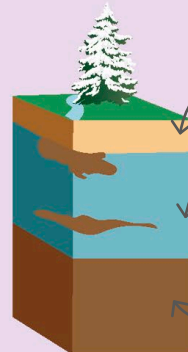

The active layer freezes and thaws each year.

The permafrost layer remains frozen all year.

Unfrozen ground called talik can lie below the permafrost or between the active layer and the permafrost.







ARCTIC OCEAN



ASIA

NORTH AMERICA

PACIFIC OCEAN

AUSTRALASIA

INDIAN OCEAN

SOUTHERN OCEAN

ANTARCTICA

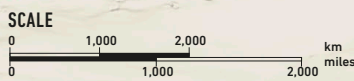



# Oceans, seas, and lakes

WATER COVERS MORE THAN 70 PERCENT OF THE EARTH. IT IS HELD IN THE WORLD'S MANY OCEANS, SEAS, AND LAKES.

**Two main types of ecosystems are based in water. Marine ecosystems contain salt water and can be found in seas and oceans; nonmarine ecosystems usually contain fresh water and are found in lakes and rivers.**

## Life in the oceans and seas

The greatest variety of plants and animals can be found in the Earth's shallow seas, which are enriched with nutrients carried by rivers. Shallow tropical waters are hot spots for marine diversity. In the depths of the oceans, fish and other animals must adapt in order to survive the harsh conditions.

## Oceanic zones

As the depth of the ocean increases, light and temperature decrease, and pressure increases. Only specially adapted organisms can live at great depths.

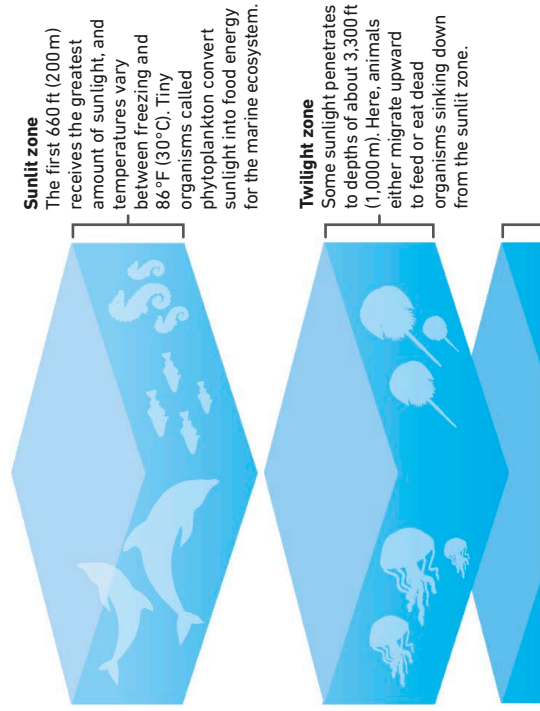

## SEE ALSO

◀ 58–61 Rivers

◀ 112–113 Oceans and seas map

Continents and oceans 202–203 >

Hemispheres and latitude 210–211 >

## Types of lakes

Lakes are open bodies of standing water surrounded by land. They range in size from ponds to huge lakes with depths of more than 5,000 ft (1,500 m). Many are freshwater, though some are saline. Altogether, they cover about 2 percent of the Earth's surface, providing important habitats for plants and animals.

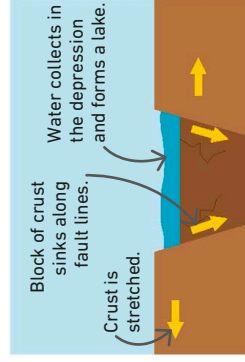

## △ Tectonic lakes

Folding and faulting sometimes create depressions. When rivers drain into them, freshwater lakes are formed.

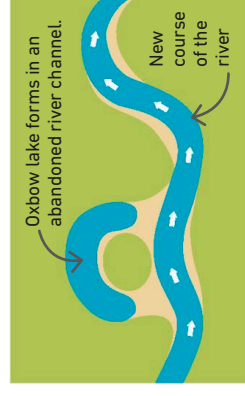

## △ Oxbow lakes

Originally a bend in a river, an oxbow lake is formed when the bend is cut off by the river finding a more direct course.

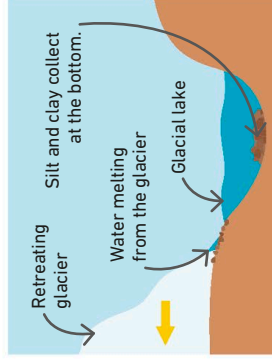

## △ Glacial lakes

The majority of the Earth's lakes were originally formed when meltwater from a glacier filled a depression or valley.

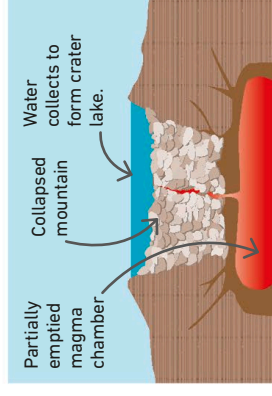

## △ Crater lakes

A few lakes are formed in the craters of extinct volcanoes. Acidic lakes may cover the vents of active volcanoes.



### Dark zone

It is always dark below 3,300ft (1,000 m), although some organisms are able to produce their own light, called bioluminescence. Sperm whales dive to this level when searching for food.



### Abyssal zone

The region below 13,000ft (4,000 m) is home to only a few animals. These animals, which include anglerfish, viperfish, jellyfish, and giant squid, have adapted to survive total darkness, crushing water pressure, scarce food, and near-freezing temperatures.

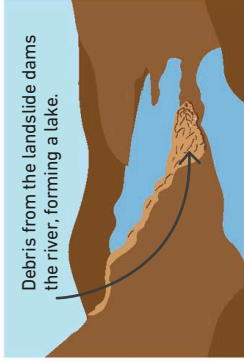

Debris from the landslide dams the river, forming a lake.

### △ Landslide lakes

Landslides sometimes block or dam streams and rivers, creating a lake that may only be short-lived.

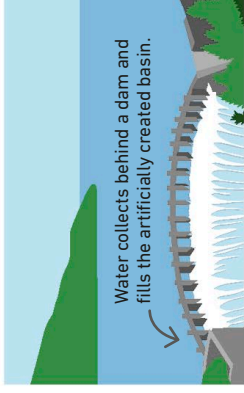

Water collects behind a dam and fills the artificially created basin.

### △ Artificial lakes

People make artificial lakes for a variety of reasons, including electricity generation, water storage, and recreation.

## How latitude affects lakes

Lakes at high latitudes freeze in winter, while lakes at lower latitudes may dry out. Seasonal changes at different latitudes affect how water mixes, redistributing nutrients and oxygen that are important for the lake's ecology.



### △ Temperate lakes

In summer, a warm layer of water forms over a cooler layer, while in winter the top layer may freeze.



### △ Polar lakes

Ice covers lakes for most or all of the year. Mixing of water layers occurs during the short summer if the ice melts.

## REAL WORLD

### Dying reefs

Coral reefs need stable ocean temperatures. If the water gets too warm, corals become stressed and eject the colorful algae they rely on for energy, causing bleaching. The oceans are heating up, and this bleaching is happening more frequently, endangering the very existence of coral reefs.



2





# What is human geography?

HUMAN GEOGRAPHY IS THE STUDY OF THE RELATIONSHIP BETWEEN PEOPLE AND THE PLACES AND ENVIRONMENTS AROUND THEM.

Geographers are interested in how people change the places around them as well as how places influence the people who live there. This may be in natural environments, such as the rain forest, or in built environments, such as the city.

## Population and settlement

Geographers record where people live and how many people live there. They look at how a population changes over time and investigate how different types of settlements (rural, suburban, or urban) are affected as the population changes.

### ▽ Towns and cities

Most people in the world live in towns and cities. Urban areas may change rapidly as the local population changes.

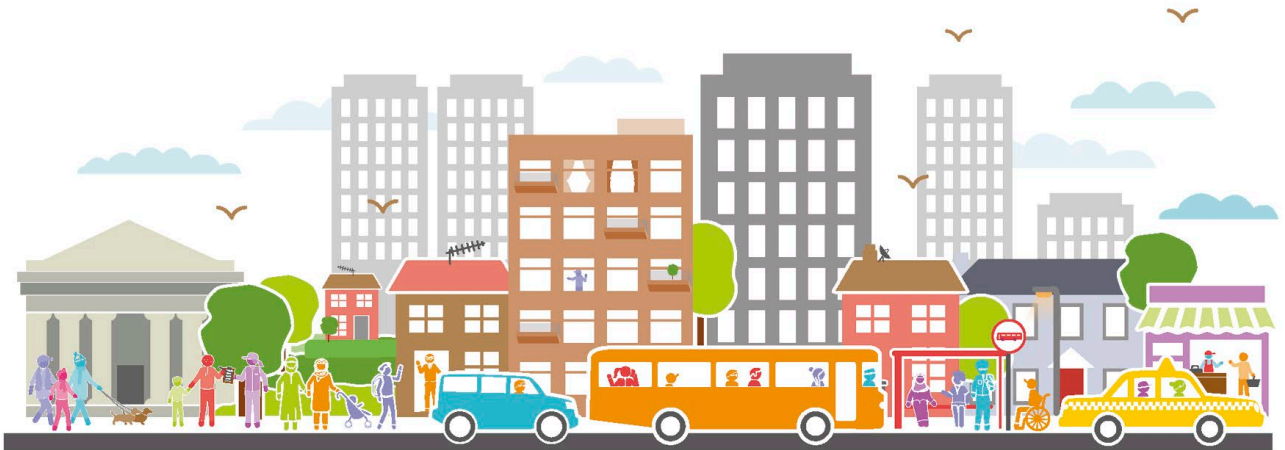

## Economic and social geography

The Earth's natural resources provide people and societies with the means to make a living, providing us with food, water, and energy. Geographers study how economies have grown, how societies organize work, the distribution of goods and services, and how all of this affects environments around us.

### ▷ Transportation and distribution

Products need to be transported, by different methods, from the factories where they are made to where their customers buy them.



## People and the environment

Humans are part of the environments in which we live, so our actions can have serious environmental consequences. Geographers study interactions between humans and environments, such as the destruction of forests, overfishing, or the emission of greenhouse gases into the atmosphere. They also look at the ways people or governments can reduce the impacts of these activities.

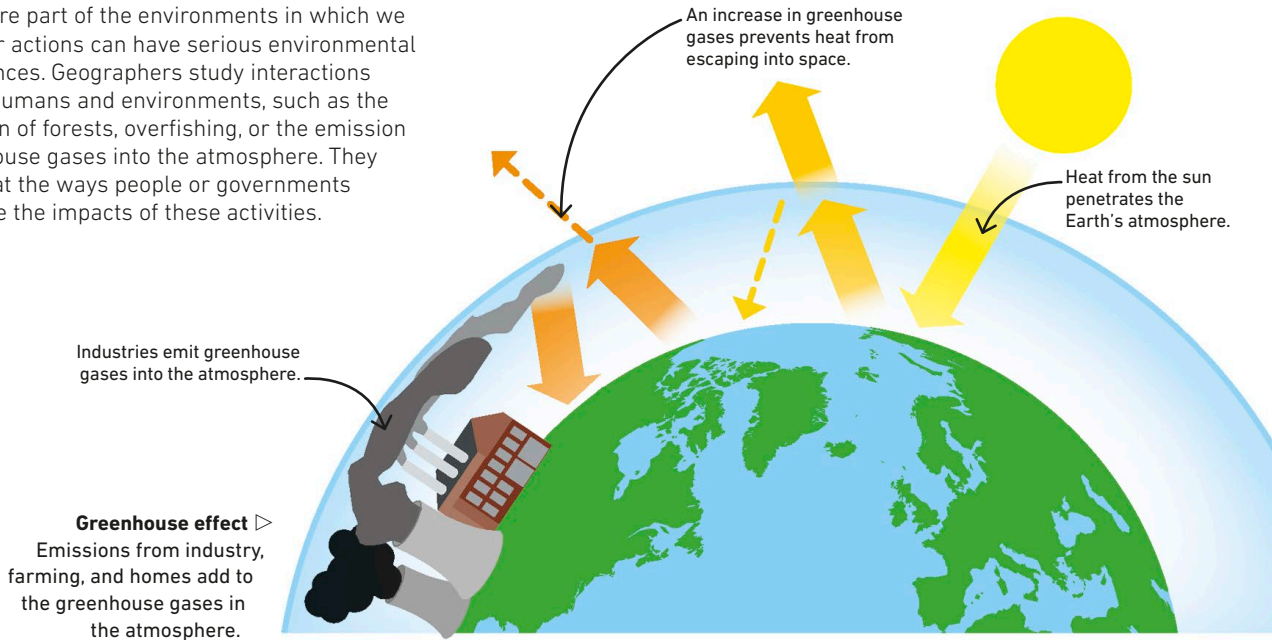

## Big geographical issues

Our planet and population are facing some serious issues. These include the effects of uneven development around the world, population growth projections and poverty, and problems with accessing sufficient food and water supplies. Some parts of the world are also in conflict, despite the fact we are all linked globally and locally by trade.

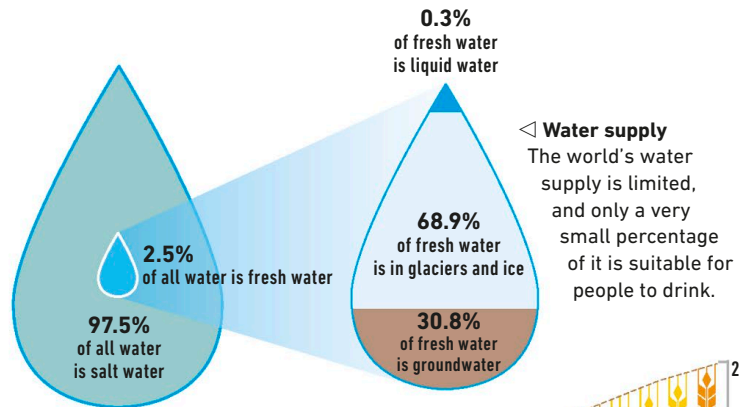

### ▽ Increased food production

Improved technology has enabled more food to be grown. However, many people still lack access to a nutritious diet.

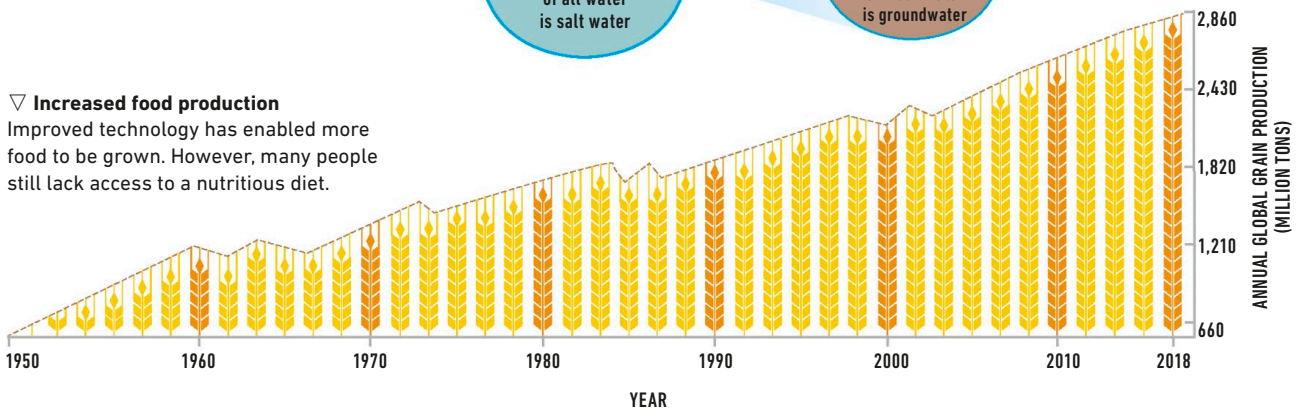

# Where people live

THE WORLD'S POPULATION IS ESTIMATED TO BE 7.7 BILLION. PEOPLE ARE UNEVENLY DISTRIBUTED AROUND THE WORLD.

## SEE ALSO

Migration	124–125 >
Human settlements	128–129 >
Megacities	132–133 >
Urbanization	136–137 >

The world's population is not evenly distributed due to a combination of physical and human factors, which affect the number of people living in an area.

## Density and distribution

Population density refers to the number of people living in a given area, usually 1 sq mile. It is calculated by dividing the total population of an area by the size of the area (in sq miles) and is a measure of how crowded the area is. Density figures make it easier to compare the populations of different areas. Distribution refers to how people are spread out around the world.

## Factors affecting population density

Positive factors encourage settlement and lead to high population density, while negative factors discourage settlement and lead to low population density.

### ✓ Positive factors affecting population density



#### Reliable water supply

Areas with a regular supply of fresh water not only enable people to survive but also allow them to farm and produce crops.



#### Accessible location

Places located on a coast, along a river, or in a gap between mountains are more attractive to live in, as they allow trade and tourism.



#### Stable government

Political stability encourages investment in industry and infrastructure, creating jobs that attract people to live in an area.



#### Availability of natural resources

A plentiful supply of fuel, water, and minerals to use or to trade encourages people to live in an area.



#### Easy-to-clear vegetation and fertile soil

An area where it is easy to clear the vegetation for construction, or that has fertile soil to grow crops, is attractive.

### ✗ Negative factors affecting population density



#### Extreme climate

It can be difficult to grow crops or survive in areas with extreme climates—that are very hot, cold, dry, or wet.



#### Unreliable water supply

If water is available seasonally and not throughout the year, there may not be enough for people to survive in an area.



#### Inaccessible location

People are less likely to live in areas that are remote and difficult to access, such as high mountain regions or dense forests.



#### Lack of natural resources

Areas with insufficient mineral resources and energy supplies do not attract people because fewer jobs are available.



#### Hard-to-clear vegetation and infertile soil

Areas with hard-to-clear vegetation, or with infertile soil where growing crops is difficult, are sparsely populated.

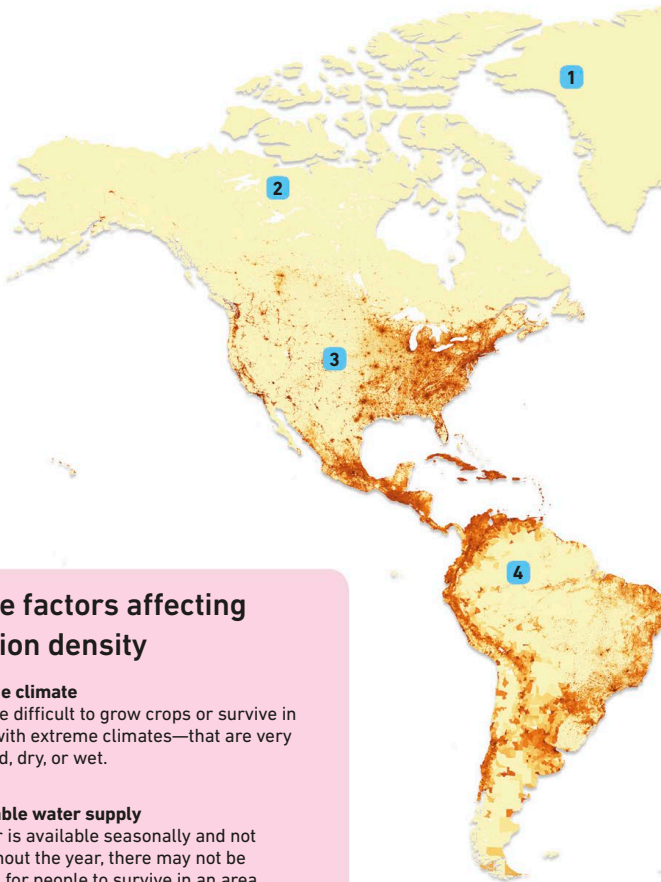



The population of China is almost **60 times** more than that of **Australia**.

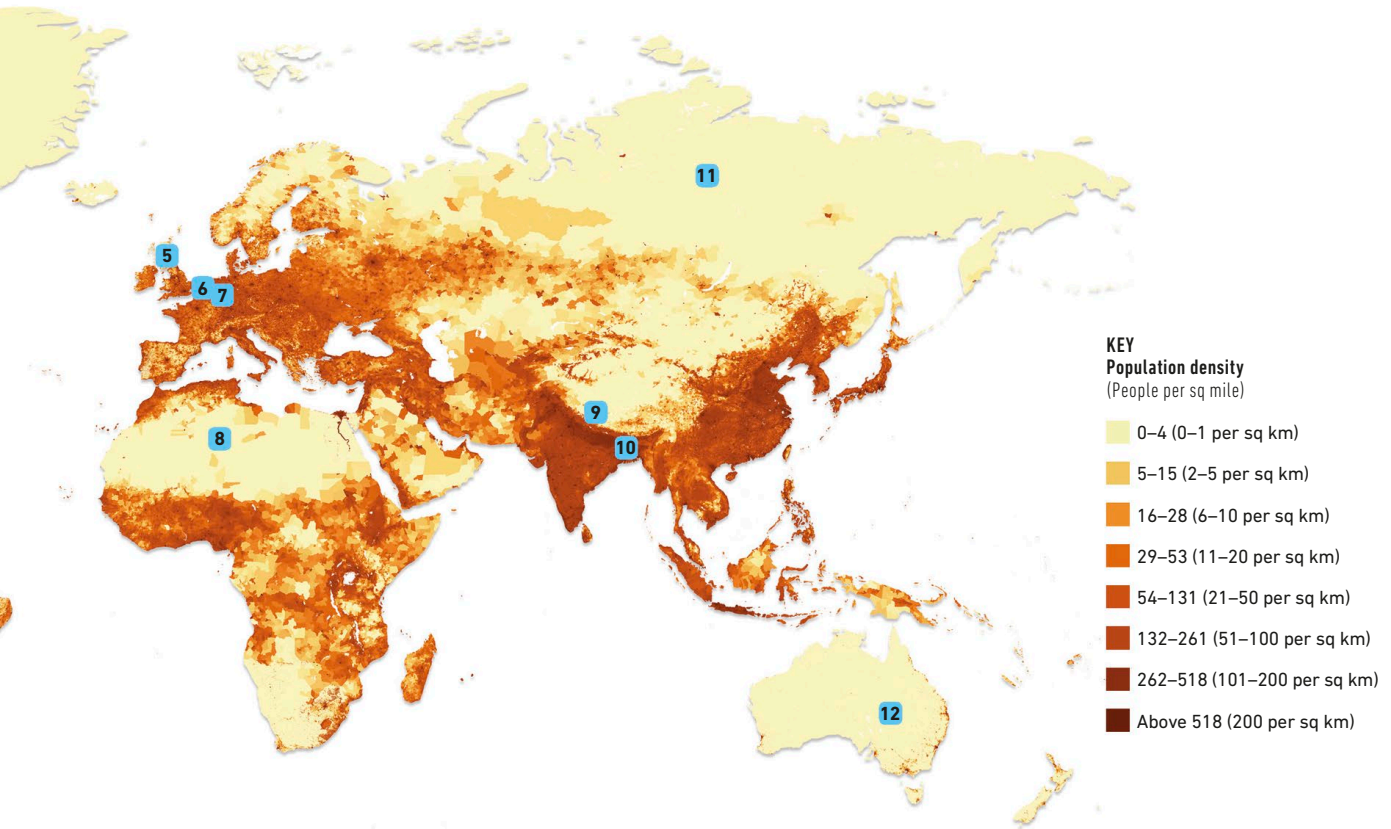

**1 Greenland**

Mostly covered in ice, Greenland experiences an extreme climate and has a population density of 0.067 people per sq mile (0.026 per sq km).

**2 Northern Canada**

With some areas that are very inaccessible and with an extreme climate, Northern Canada has a very low population density.

**3 The US**

With a stable government, good infrastructure, sufficient fuel, and plentiful food and water supplies, the US supports a large population.

**4 The Amazon Rainforest**

A dense tropical rain forest, the Amazon has a low population density due to its climate and inaccessibility.

**5 The United Kingdom**

A moderate climate, fertile soil, and few inaccessible areas give the UK a high population density of 660 people per sq mile (255 people per sq km).

**6 The Netherlands**

A stable country with flat, fertile soil and an accessible coastline, this is the most densely populated country in the European Union.

**7 The Ruhr Valley, Germany**

This area is rich in coal and iron ore. This enabled the development of heavy industry, and the population has grown around it.

**8 Sahara**

Extreme climate and low rainfall mean that the desert has a low population density of 1.04 people per sq mile (0.4 people per sq km).

**9 Himalayas**

The highest mountain range in the world, it is difficult to grow crops here, and the Himalayas are largely inaccessible, with a low population density.

**10 Lower Ganges Valley**

Low lying and flat with rich, fertile soil and a warm, wet climate ideal for farming, the Lower Ganges Valley has a high population density.

**11 Siberia, Northern Russia**

While Siberia has an extreme climate, it is rich in natural resources. This has encouraged a small population to live there.

**12 Australia**

Large parts are too dry for farming but coastal areas are more populated. Australia has a population density of 8.03 people per sq mile (3.1 people per sq km).

# Demography

DEMOGRAPHY IS THE STUDY OF POPULATION AND CHANGES IN POPULATION STATISTICS OVER TIME AND SPACE.

## SEE ALSO

◀ 120–121 Where people live

Migration 124–125 ▶

Health 140–141 ▶

Uneven development 158–161 ▶

Overall, the global population is increasing quickly. Most of this growth is in low-income countries (LICs). In contrast, the population of some high-income countries (HICs) is declining.

## Changes in population

Changes in a country's population size are due mainly to changes in its birth and death rates. If the birth rate is higher than the death rate, then the population will increase, and if the death rate outweighs the birth rate, the population will decrease. These natural causes of population change are called the natural increase or decrease. Infant mortality rates, life expectancy, and migration (the movement of people in and out of a country) also affect population size.

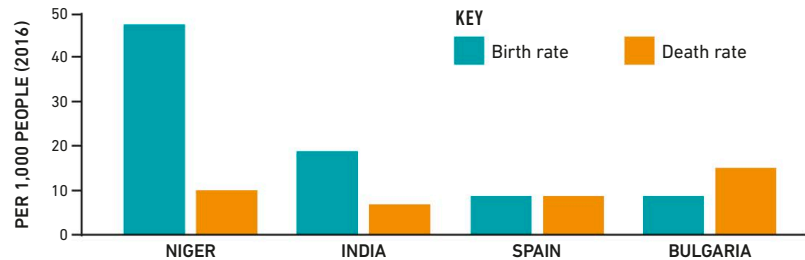

### △ Birth and death rates

With birth rates rising almost five times faster than death rates, Niger has one of the fastest-growing populations in the world. Bulgaria has one of the fastest-declining populations, with its birth rate little more than half of its death rate.

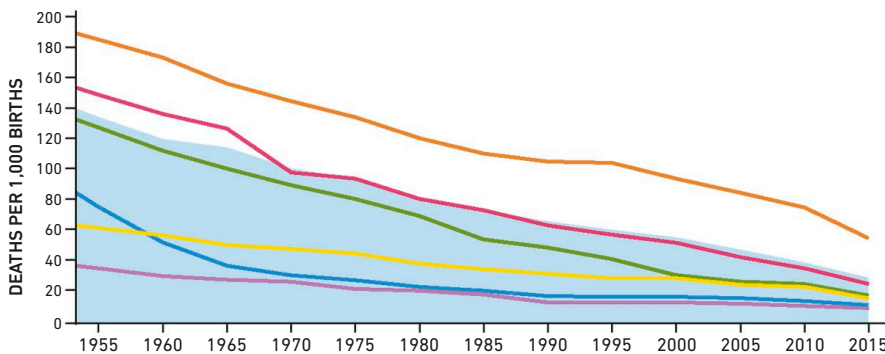

### KEY

World average  
North America  
Latin America and the Caribbean  
Europe  
Oceania  
Asia  
Africa

### ◁ Infant mortality rate

Measuring the number of babies who die before the age of 1, infant mortality rates have dropped significantly worldwide in the past six decades but remain higher in LICs than HICs.

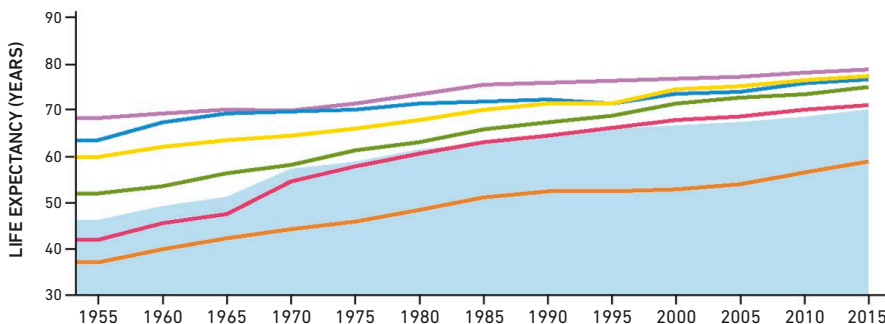

### ◁ Life expectancy

As life expectancy—the average number of years from birth a person is expected to live—increases, death rates fall. Life expectancy has improved around the globe over the last 60 years.

## Migration

International migration figures show the number of people who move to a country (immigration) and away from a country (emigration). There are many reasons for people to migrate, including natural disasters, war, and economic factors.

### Net migration (2017)

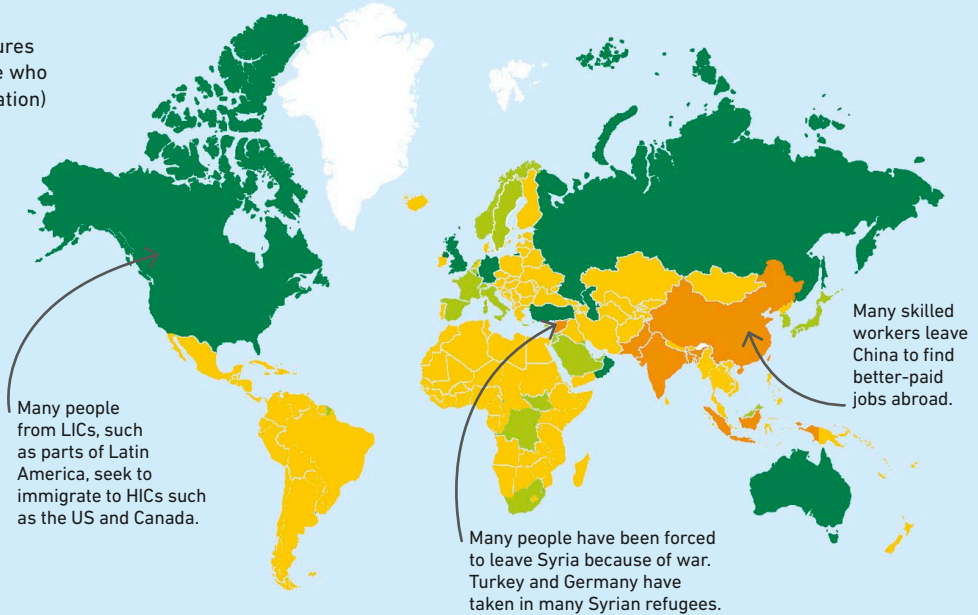
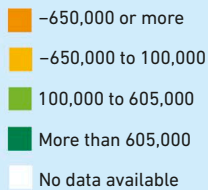

## Population structure

Population structure refers to the number of people in each age group in a country and how they are divided by gender. These statistics are usually plotted using population pyramids. The shapes of these pyramids tend to vary depending on the level of development of a country.

In Africa, **41 percent** of people are *under the age of 15*. In Europe, the figure is **16 percent**.

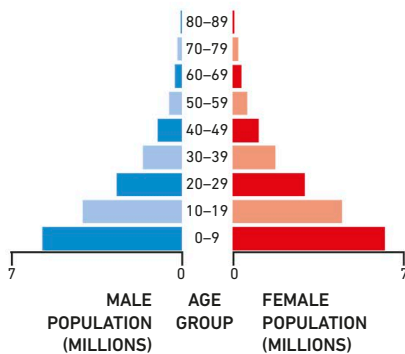

△ **Young population (Uganda: LIC)**  
A pyramid with a broad base but a narrow tip indicates a fast-growing population with a high birth rate and low life expectancy. This is typical of a LIC such as Uganda.

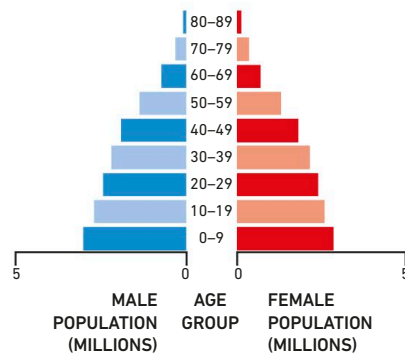

△ **Stable population (Malaysia: NEE)**  
A tapering pyramid indicates slower population growth with a constant birth rate and relatively low death rate, typical of Newly Emerging Economies (NEEs).

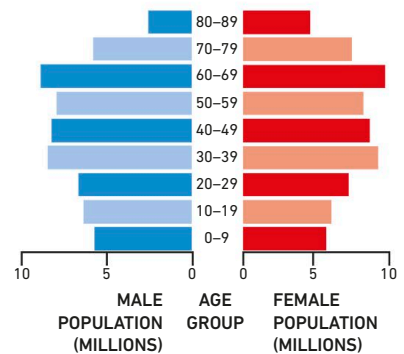

△ **Aging population (Japan: HIC)**  
A narrow-based, bulging pyramid shows a low proportion of young people. Although life expectancy is long, the birth rate is low, and Japan's population is falling.



# Migration

THE MOVEMENT OF PEOPLE FROM ONE AREA TO ANOTHER IS KNOWN AS MIGRATION.

Throughout human history, people have migrated, often seeking water, food, or space. Migration may involve a long journey to a new country or a relocation in the same country.

## Types of migration

Migration can be of different types depending on where people are moving from, where they are moving to, and the reasons for their movement. People who move into a place, or country, are known as immigrants, and people who move out of a place, or country, are called emigrants.

### SEE ALSO

◀ 122–123 Demography

Urbanization 136–137 ▶

The spread of cultures 138–139 ▶

Uneven development 158–161 ▶

Globalization 162–163 ▶



Type of migration	Movement
<b>External (international) migration</b>	<b>Moving from one country to another</b>
Voluntary migration	People may choose to move from one country to another. It may be for a new job, to join family members, or to retire in a new country.
Forced migration	People may be forced to move from one country to another. They may be escaping war or conflict.
<b>Internal (domestic) migration</b>	<b>Moving from one part of a country to another</b>
Regional migration	In many countries, people migrate from regions that are isolated or suffering from decline and unemployment to others where work is plentiful.
Rural–urban migration	People may move from the countryside to a town or city. In low-income countries, unskilled workers often move to cities in search of jobs, a better education, and other opportunities.
Counterurbanization	People may move from the city, or town, to the countryside. This happens especially in high-income countries, where people move to the countryside for a better quality of life.
<b>Semipermanent migration</b>	<b>Moving from one place to another for months or years, but not permanently</b>
Seasonal migration	People may move for a fixed period at a specific time of the year. For example, people may move to work at a ski resort for the ski season or to a farming area to pick crops at harvesttime.
Daily or weekly migration	This involves people traveling to work in a different town or city from where they live, but returning home in the evening or at the end of the week.
Economic migrants	People may migrate to a different country to find better jobs and quality of life. Economic migrants are not always poor, nor less skilled or undereducated. They may return home or settle permanently.
Refugees	Some people may have been forced by war or political or religious persecution to leave their country, often at great risk. Refugees have a right to asylum under international law.

## Reasons for migration

People move from one place to another due to push and pull factors. Push factors drive people to leave, while pull factors attract people into an area. Sometimes, one kind of factor may be stronger than the other, but more often it is a combination of factors that helps people make the decision to move.

▽ **Push out, pull in**  
Different factors can either drive people away or draw them to other locations.

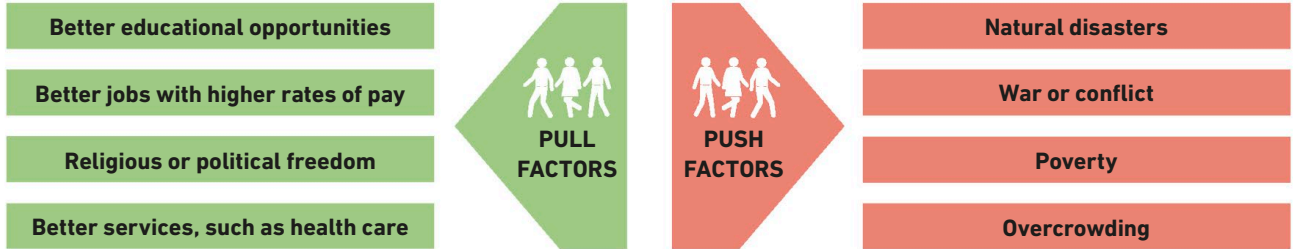

## Impacts of migration

Immigrants moving to another country, or another part of a country, can have an impact on both the area they are leaving and the area they are moving to. These impacts can be financial—affecting the economy—and social—affecting the lives of people and communities.

### Positive impacts on destination country

- ✓ Immigrants pay taxes, which helps the economy.
- ✓ Immigrants introduce new cultures, food, and languages.
- ✓ Highly skilled immigrants, such as doctors, are useful.
- ✓ Immigrants fill gaps in the labor market.

### Negative impacts on country of origin

- ✗ There is a loss of a young and fit workforce.
- ✗ Skilled workers move out.
- ✗ The birth rate falls due to young people migrating.
- ✗ Family units break up.

### Why migration is controversial

Immigration can be controversial. New people arriving in a place can make the people already living there feel anxious about competition for jobs or for living space. Immigrants bring with them their own religion and ways of living, and these can seem strange to the settled population. All of this can put pressure on governments to reduce the number of people they allow into a country.

- Sometimes immigrants work hard for low pay, which may be seen as a threat or unfair competition.
- Some people may dislike immigrants who have a different lifestyle, beliefs, or appearance.
- The government might find itself under growing pressure to control immigration.
- Some people may blame immigrants for putting pressure on local services or reducing job opportunities.

# Population change

THE SIZE AND STRUCTURE OF THE WORLD'S HUMAN POPULATION CHANGES OVER TIME AND SPACE.

## SEE ALSO

◀ 120-121 Where people live

◀ 122-123 Demography

Urbanization **136-137** ▶

Sustainability **184-185** ▶

The population of the world is increasing and is unevenly distributed across countries and regions. The age structure of the population and proportion of men to women also varies from one place to another.

## Rising global population

Birth and death rates affect how the population changes across the globe and with the passage of time. The current global population is around 7.7 billion and is expected to reach 10 billion by 2056.

### Reasons for population change

Various factors affect birth rates and death rates across the world.



Vaccinations and innovations in health care reducing death rates



Better education, particularly for women, improving career options



Availability of methods of contraception for family planning



Economic factors increasing or decreasing the cost of living



Use of technology in agriculture making food easily available to more people



Government policies regulating birth rates, such as the one-child policy in China



Religious beliefs and cultural norms influencing access to family planning



Urbanization drawing people into cities and away from the land



Wars and conflicts leading to deaths and a fall in the population

### ► An upward trend

The world's population grew slowly until the 1800s and reached 1 billion in 1804. It increased to 3 billion in the 1960s and to 7 billion by 2011.

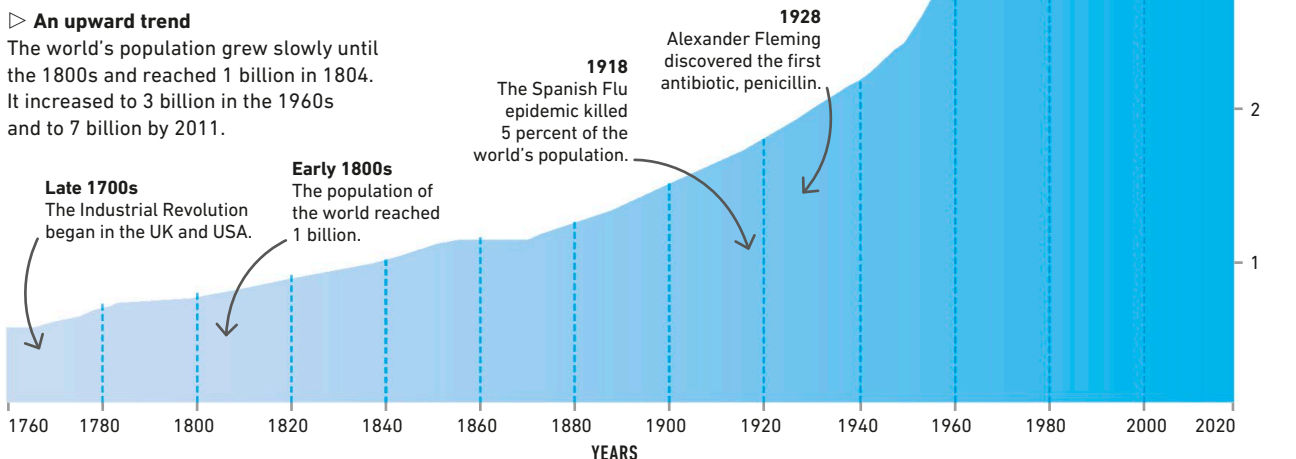



## Population change around the world

Population growth is fastest in low-income countries (LICs), where improvements in health care have reduced the death rate while the birth rate remains high. In high-income countries (HICs), both the birth rate and death rate have fallen due to better family planning, good health care, and universal education.

### ▽ Shifting population

The percentage of the global population in each continent has changed over time, and will keep changing in the years to come.



## The demographic transition model

A good way to illustrate how birth and death rates relate to a country's economic development is the demographic transition model. This graph shows how populations move through five stages, depending on their birth and death rates. All countries fall into one of the five stages and each stage has an effect on their economy.

### ▽ Stages of population change

The model shows five stages. The population of a country becomes sustainable at Stage 4, when the birth rate and death rate are low.

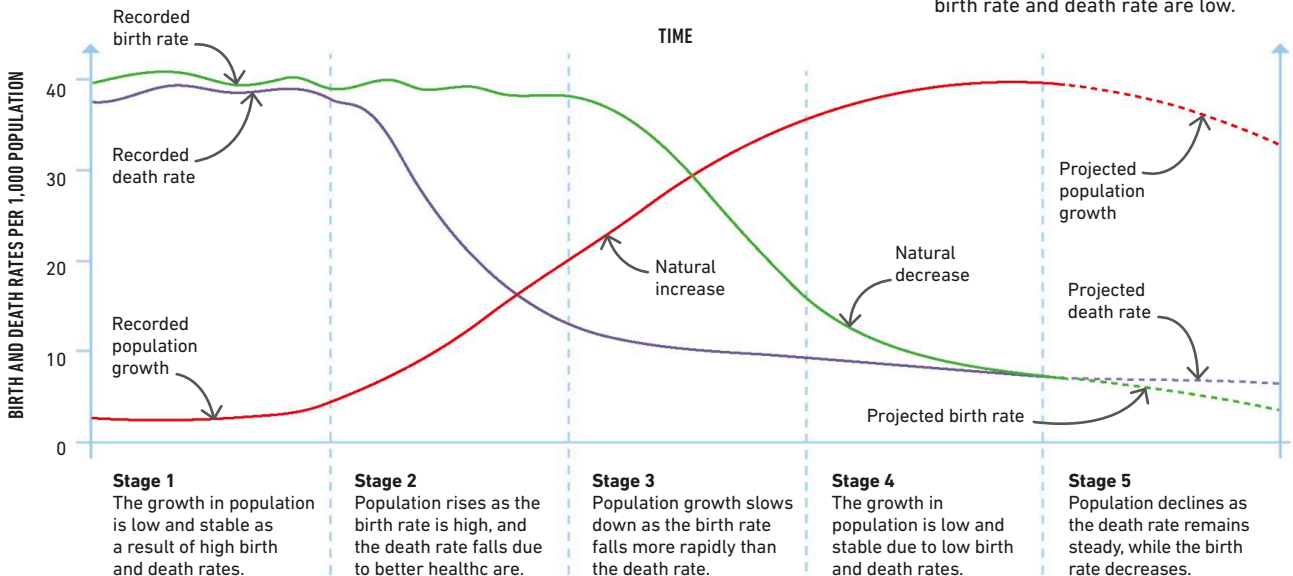

# Human settlements

A NUMBER OF PHYSICAL FEATURES DETERMINE THE LOCATION OF WHERE PEOPLE LIVE.

A settlement is a place where people live and can be large or small. Early settlements gradually expanded over time to become larger towns and cities.

## SEE ALSO

◀ 120–121 Where people live

Rural settlements

134–135 ▶

Urbanization

136–137 ▶

## Site and situation

The site of a settlement describes the place where it is located, such as by a river or on a hill. The situation of a settlement is its location in relation to surrounding features, such as other towns and natural routes. Site and situation together determine the location of a settlement.



A water body, such as a river, usually guarantees a reliable, year-round supply of fresh water for people and agriculture. Rivers can also provide food and a means of transportation.

Local rock can provide building materials. Other minerals may be used to make objects, such as pots and tools, and also for trade.

Nearby forests can provide fuel for cooking and heating, and building materials.

## Settlement sizes

Settlements can be classified according to their size and the range and number of services, such as shops and schools, they provide. When the size of a settlement increases, so does the range and number of services offered. There are many smaller settlements and fewer large ones.



### △ Hamlet

Consisting of only five or six farms or houses in rural areas, hamlets do not have shops or services.



### △ Village

A small community with several hundred people, a village may have a small shop and a primary school.



### △ Town

With a wider range of services, transportation links, and jobs, towns serve not only their residents but also surrounding villages.

## Settlement patterns

The pattern of settlements across the landscape is often determined by the physical terrain and the availability of natural resources such as water. Accessibility plays an important role, too, along with proximity to other settlements.



### △ Dispersed

These are isolated buildings or a hamlet separated from the next by some distance and exist where natural resources are insufficient to support a large population.



### △ Nucleated

Buildings may be clustered together, initially for defense and later for social or economic reasons. There may be a central marketplace or water supply.

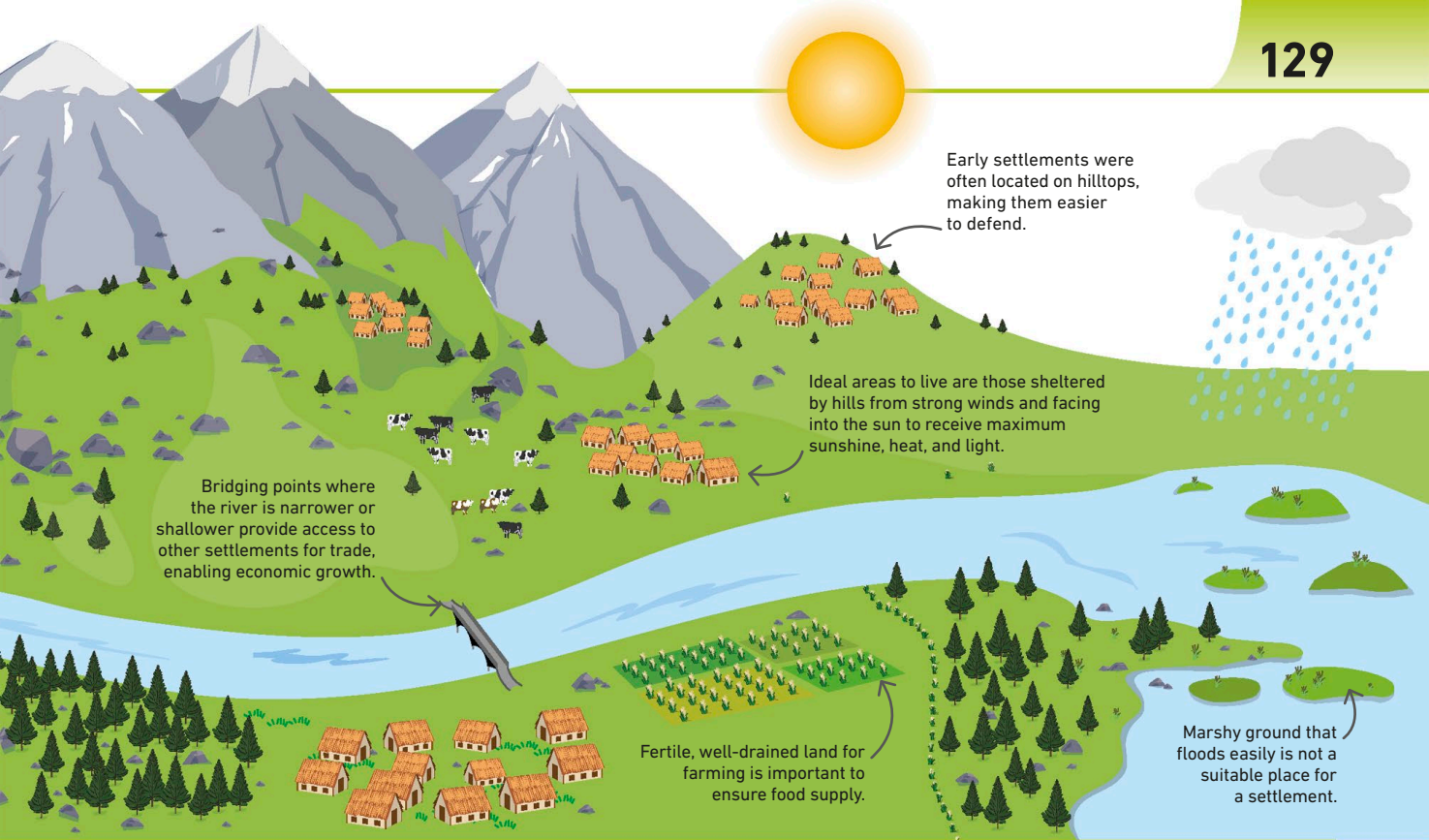

### △ City

With specialized services such as universities and public and private offices, cities attract visitors as well as migrants who wish to live and work there.



### △ Linear

These settlements have buildings stretched out in a line along a physical feature, such as at the foot of a hill, beside a river, or along a human feature, such as a road.

## Functions of settlements

The function of a settlement is its main purpose or activity, such as trading. Settlements have arisen and expanded due to their original purpose or a change in their purpose. Today, most settlements are multifunctional.

### Port

Located on the coast or on navigable rivers, ports enable goods to move from one place to another.

### Industrial town

Areas close to the supply of raw materials for industries develop into industrial towns.

### Religious center

Major religious sites of worship give rise to settlements that function as religious centers.

### Educational towns and cities

Some places are famous for education, such as Oxford, in the UK, where the university dominates employment.

### Administrative town

Often developed around law and order and local council offices, administrative towns run the local area.

### Tourist areas

Linked to different types of tourism, tourist areas grow in locations such as coastal or forested areas.



# Cities

MOST CITIES CAN BE DIVIDED INTO DISTINCT ZONES ACCORDING TO HOW THEIR LAND IS USED.

## SEE ALSO

◀ 120–121 Where people live

◀ 128–129 Human settlements

Megacities

132–133 ▶

Urbanization

136–137 ▶

A city typically includes residential areas where people live, industrial areas for factories, and commercial areas for stores and offices. The city's layout may reflect its growth and history.

## Land use patterns

Some cities can be divided into distinct rings that surround the city center. At the center is the central business district (CBD), where many stores, banks, or institutions can be found. Surrounding this are rings containing different types of housing and industry. Each city is different, however, and many cities follow patterns that differ from this one.

### Central business district

The center contains stores, businesses, offices, and entertainment. It is well connected to the other zones.

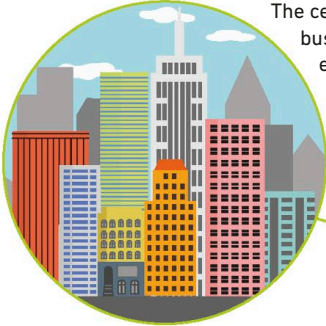

### Rural-urban fringe

The edge of the city is home to larger houses, open spaces, and retail parks. It may have a number of transportation routes running through it.



### Suburbs

Rural-urban fringe

Inner city  
Central business district

### Inner city

This area once contained factories and workers' housing. In many cases, they have been redeveloped and may contain apartment complexes and converted warehouses.



### Suburbs

These residential areas contain more modern housing with gardens and some services, such as local schools and shops.



## In the inner city

Inner-city areas are located next to the central business district, which means property and land can be very expensive. They are densely packed areas with many small houses originally built for the working population and modern high-rise apartments. This part of the city is very accessible and in high demand.

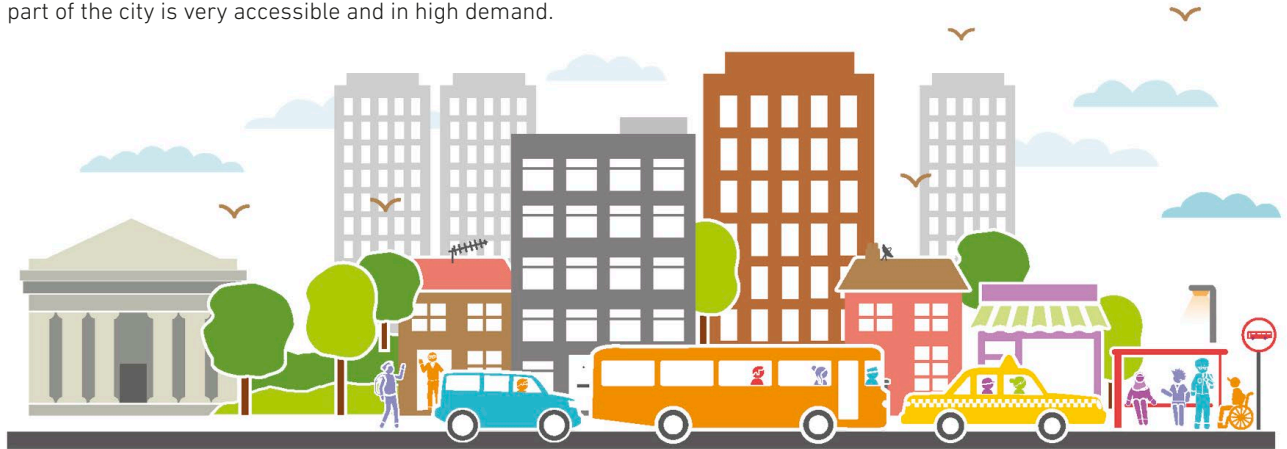

- 1** The inner city contains older buildings such as museums and libraries. Abandoned factories and warehouses may have been put to new uses.
- 2** The area is crowded with little open space. There are few parks or gardens, and buildings are usually very close to each other.
- 3** Land and property is very expensive in this zone because of its proximity to workplaces and centers of entertainment.
- 4** Traffic jams are a problem because many people drive into the center. There is usually a good choice of public transportation here, too.
- 5** The proximity to jobs in the central business district attracts people, leading to a rich cultural mix of people, shops, and services.

## Change in the city

The inner city was traditionally an area of industry and housing for workers. In many cities, industry has moved abroad or to more accessible sites out of town, bringing about major changes to inner-city areas. The use of land in this part of a city is now more diverse to reflect these changes.

Since 1950, the city of **Detroit** has lost *more than* 60 percent of its population.

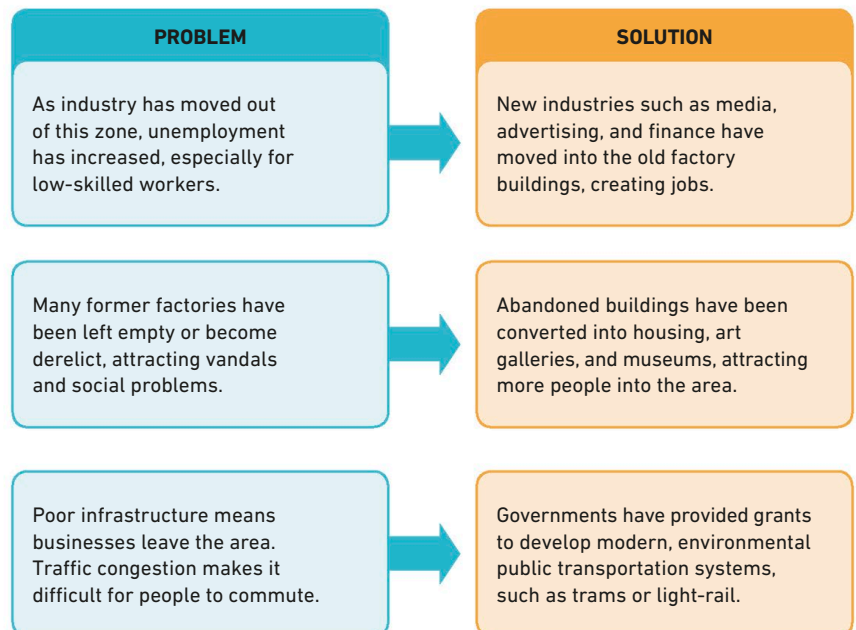

# Megacities

AS CITIES GROW LARGER, MANY HAVE BECOME HUGE MEGACITIES, WITH POPULATIONS BIGGER THAN SOME COUNTRIES.

SEE ALSO	
◀ 120–121	Where people live
◀ 130–131	Cities
Urbanization	136–137 ▶
Capitals and major cities	208–209 ▶

Cities with a population of more than 10 million are known as megacities. New York was the only megacity in 1950; Tokyo, Mexico City, and São Paulo were added to the list in 1975.

## How megacities form

As populations moved from the countryside to the cities for work and better services, cities grew larger and more sprawling, leading to the formation of megacities. There were 26 megacities in 2012, most of them in low-income countries (LICs) and newly emerging economies (NEEs), especially in Asia. It is estimated that there will be more than 50 megacities by 2050.

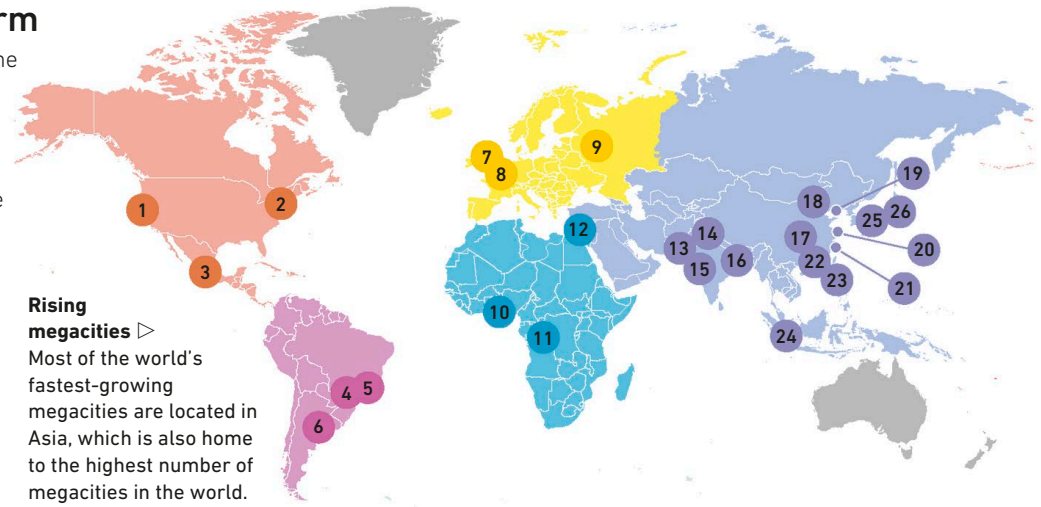

**Rising megacities** ▶ Most of the world's fastest-growing megacities are located in Asia, which is also home to the highest number of megacities in the world.

KEY							
NORTH AMERICA	SOUTH AMERICA	EUROPE	AFRICA	ASIA	16 Calcutta	20 Shanghai	24 Jakarta
1 Los Angeles	4 São Paulo	7 London	10 Lagos	13 Karachi	17 Chongqing	21 Guangzhou	25 Osaka
2 New York-Newark	5 Rio de Janeiro	8 Paris	11 Kinshasa	14 Delhi	18 Beijing	22 Shenzhen	26 Tokyo
3 Mexico City	6 Buenos Aires	9 Moscow	12 Cairo	15 Mumbai	19 Tianjin	23 Manila	

## Rapidly increasing population

With more people in LICs moving from rural areas to cities in search of jobs, the population of cities such as Delhi is expected to grow rapidly. However, in high-income countries (HICs), the population of cities such as Tokyo is expected to grow slowly.

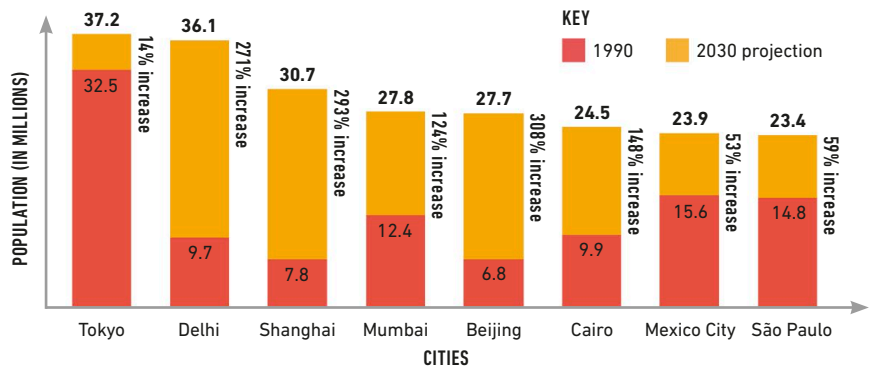



## Development of edge cities

Edge cities form on the edges of city suburbs as some people move out from city centers. In HICs, where the car is more important than public transportation, these edge cities have grown. Stores, services, jobs, and centers for leisure also move out to the edges of the city. The first edge cities were formed in the US in the 1980s.



## Issues facing shantytowns

In LICs, a different kind of edge city can develop—the shantytown. Also called squatter settlements, shantytowns developed in LICs due to rapid urbanization and are often the only space where migrants from rural areas can settle. Since migrants have limited money, makeshift structures and poor living conditions are common in shantytowns.



△ **Lack of basic services**  
Limited clean water, sanitation, and an unreliable power supply lead to waterborne diseases and fire-related accidents.

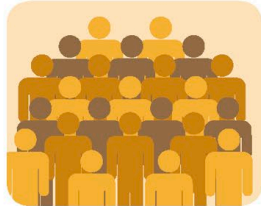

△ **Overcrowding**  
The population in shantytowns is high and is always increasing. Houses are often built very close to each other.



△ **Dangerous location**  
Some shantytowns are located in dangerous areas such as on steep slopes or next to landfills, where land is cheap.



△ **Unemployment**  
Rural migrants often lack skills for the job market and either fail to find jobs or end up doing casual work that is poorly paid.



△ **Crime and gangs**  
Being unemployed can lead people to commit crime, an activity that is often controlled by gangs.



△ **Illegal settlements**  
Some shantytowns are illegal, built on land that does not belong to the residents, and that can be cleared without notice.

### REAL WORLD

#### Cramped spaces

Kibera is a shantytown in Nairobi, Kenya. It is home to more than 1.2 million people in an area of 1 sq mile (2.5 sq km). People live close together in homes built using mud, wood, and corrugated iron sheeting. Despite such living conditions, the homes are kept clean.

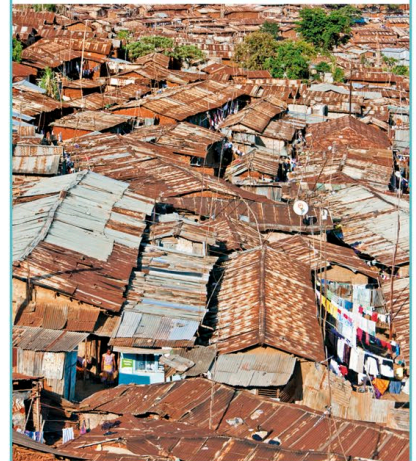

# Rural settlements

SMALL TOWNS AND VILLAGES, OFTEN SURROUNDED BY FARMLAND, ARE KNOWN AS RURAL SETTLEMENTS.

For hundreds of years, most people lived in rural areas. With industrialization, people started to move to towns and cities in search of jobs, and rural areas went through many changes.

## SEE ALSO

◀ 128–129 Human settlements

Urbanization 136–137 ▶

Food and farming 144–145 ▶

## Characteristics of rural settlements

Rural settlements vary considerably in different parts of the world, from the people who live there to the services available. However, there are certain characteristics that are common to rural settlements in both high-income countries (HICs) and low-income countries (LICs).



### Area and population

Rural settlements are smaller, both in terms of the number of people living there and the area they cover.



### Isolated

Rural areas are often situated far from urban areas and so are self-sufficient in their services for the people living there.



### Industry

Rural settlements are generally based on a primary industry, such as farming, forestry, mining, or fishing.

## Rural and urban areas

Rural areas have historically been self-sufficient, but this has become more difficult in recent times. Their development often depends on how close they are to urban areas. In HICs, while many people have started to move from cities to accessible rural areas, people are still moving out of remote rural areas.

Urban area with developed city centers and a wide range of services

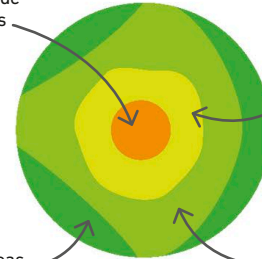

The rural-urban fringe, found at the edge of a city, is the area that has expanded as people have moved out of the city. It is the area where the city meets the countryside.

Remote rural areas are far from the city and face greater challenges in terms of accessibility.

Rural areas close to urban centers are often popular, as people can live here and travel to the city for work and leisure activities.

## The changing world

In the 19th century, the Industrial Revolution encouraged people to move to towns and cities in Europe and North America. This rural-to-urban migration is a continuous process.

### ▽ Rural-to-urban shift

In 1950, 84 percent of people around the world lived in rural areas. By 2018, only 45 percent of people lived in the countryside, and these are mainly in LICs.

### KEY

■ Most people living in rural areas

■ Most people living in urban areas



## Rural depopulation

Around the world, rural areas tend to lose people, or depopulate. This is a result of migration, especially of younger people, to urban areas where opportunities for employment are greater and access to educational and health facilities is easier. This often leaves the rural areas increasingly impoverished.

### IN HIGH-INCOME COUNTRIES

- Loss of jobs in the rural economy, including agriculture and quarrying, due to mechanization
- Loss of rural jobs due to a decline in agriculture and availability of cheaper, imported goods
- Decline in public transportation and other services, which may increase hardship in rural areas

### IN LOW-INCOME COUNTRIES

- Not enough land for people to grow food to feed their families
- Poor basic services, such as health and education, in rural areas
- Low wages and limited job opportunities

## Changes to rural areas

Many villages in HICs that are within a short distance of urban centers have been "suburbanized," which means they have become more like the suburbs of the towns. Rural areas can also be commuter settlements, where people live but travel to nearby towns and cities to work. Life in rural areas has changed a great deal.

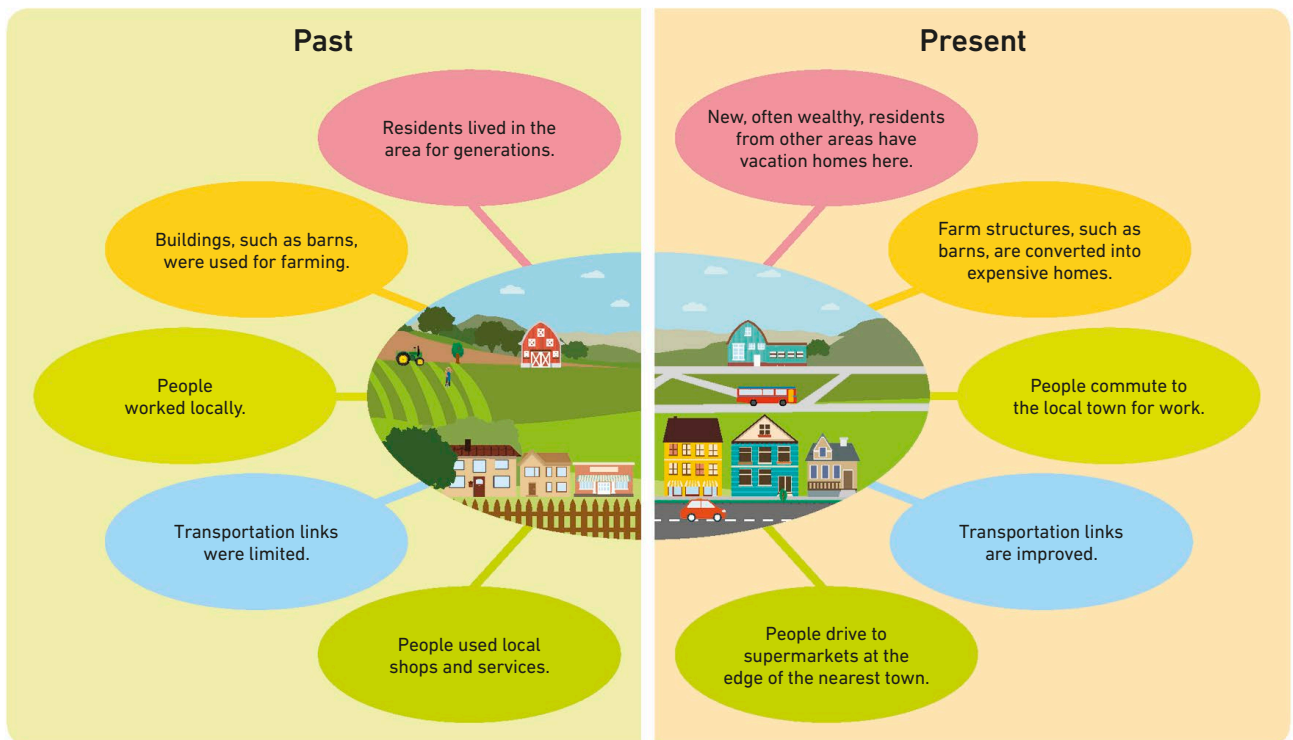

The **Industrial Revolution** of the 19th century caused massive rural-to-urban movements.



# Urbanization

MORE PEOPLE NOW LIVE IN URBAN CENTERS THAN IN THE COUNTRYSIDE.

As countries develop economically, more people move from the countryside to live in urban areas. Cities usually have more opportunities than rural areas, though they may be overcrowded.

## Causes of urbanization

Organized urban settlements were a feature of early civilization, but most people still lived in the countryside where they engaged in farming. Over time, as agriculture became mechanized, people lost their farming jobs and moved to cities to look for work in industries.

### SEE ALSO

◀ 124–125	Migration
◀ 126–127	Population change
◀ 128–129	Human settlements
Uneven development	158–161 ▶
Urban housing	164–165 ▶

### ▽ World's rural-to-urban shift

The rate of urbanization has seen a swift growth over time. Until 1960, the rate was slower, but from 1960 onward, global urbanization increased rapidly.

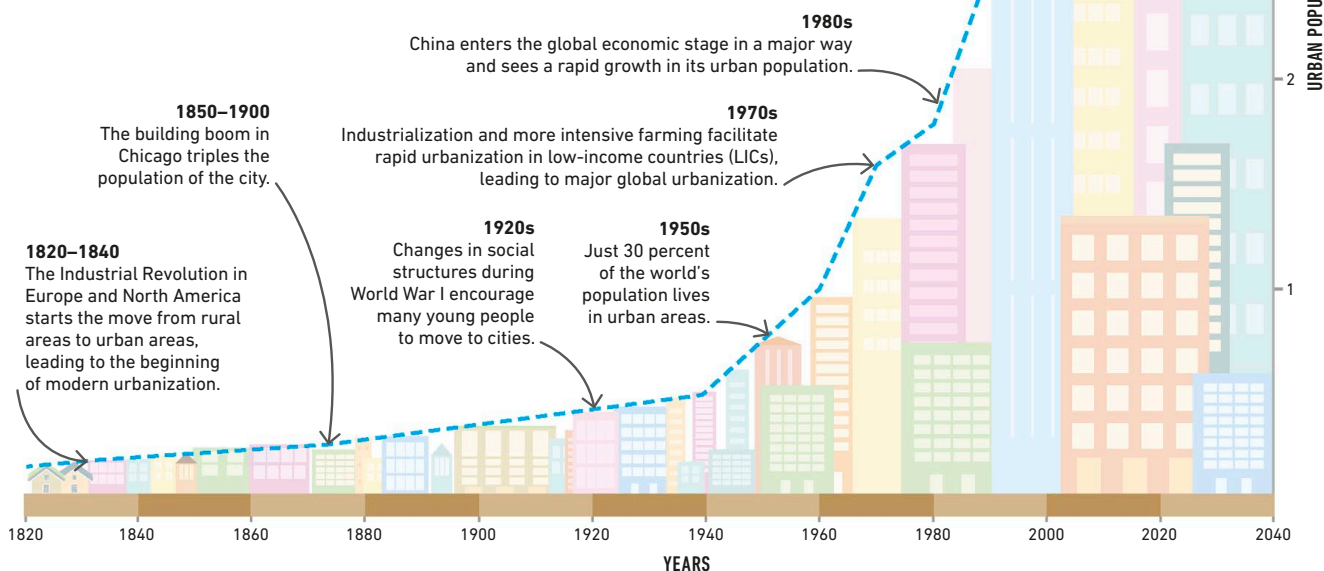
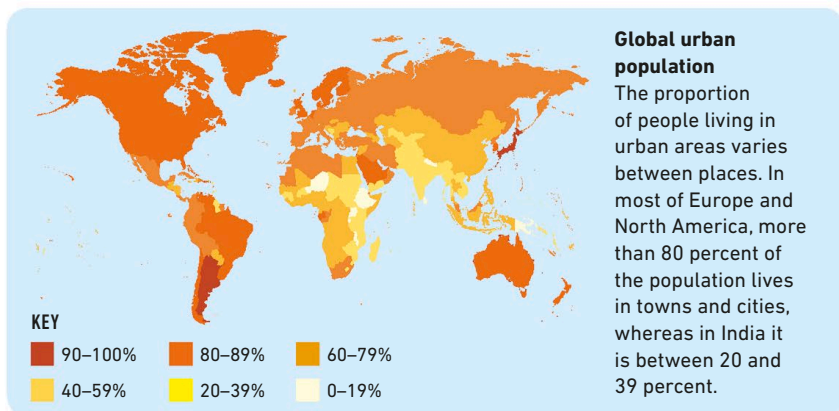

## Uneven urban growth

The number of people living in urban areas varies in different parts of the world. High-income countries (HICs) have a higher proportion of people living in urban areas than low-income countries (LICs). More people live in rural areas in LICs and they usually work in agriculture.

**KEY**

-  Total urban population
-  Total rural population

**Variations in urban populations** ▷

In Africa, only 43 percent of the population lives in towns and cities, whereas in North America, it is 82 percent.

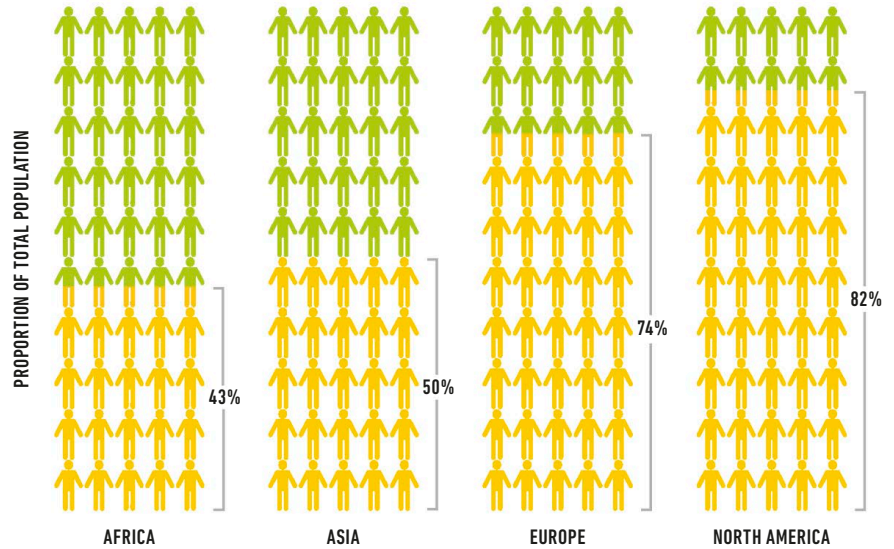

## Push and pull factors

The movement of people from rural to urban areas is caused by push factors such as a lack of job opportunities in the countryside and pull factors such as a better quality of life, which attracts them to a new place. These factors may be stronger in LICs than HICs, and rates for the growth of urbanization are higher in poorer parts of the world.

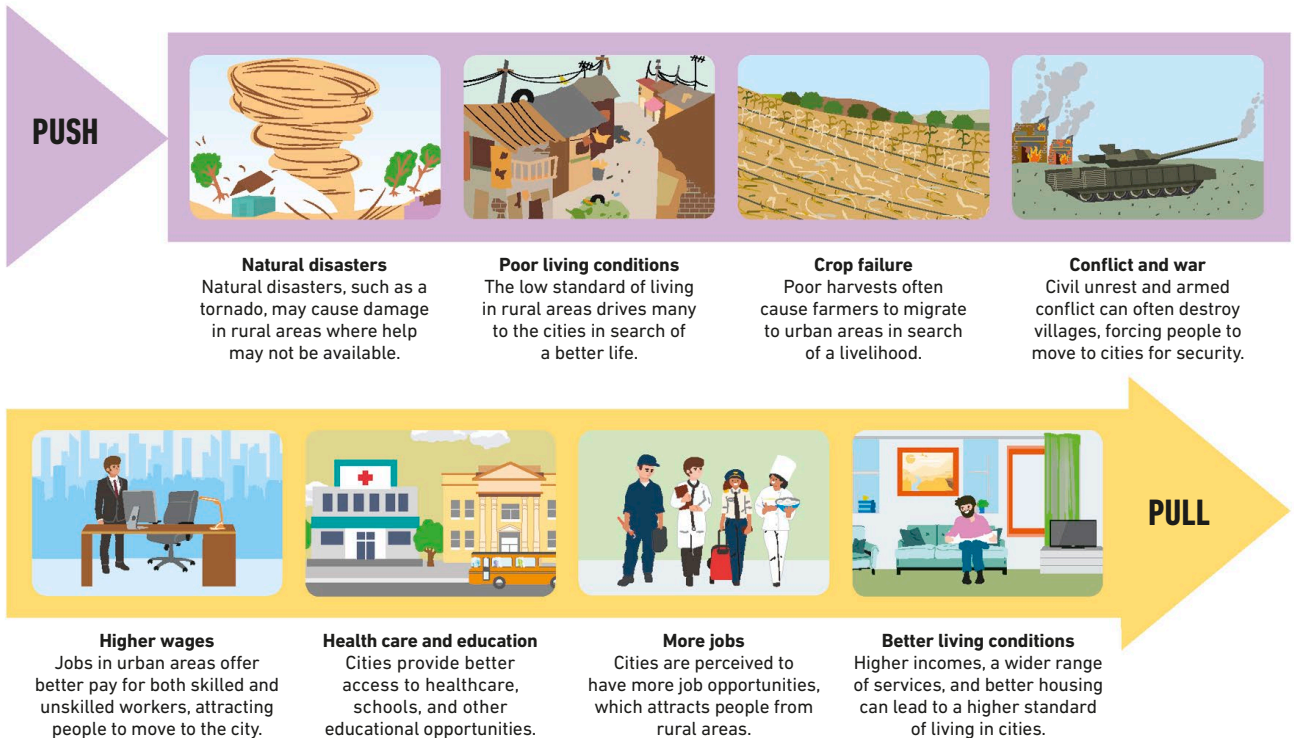

# The spread of cultures

THE SPREAD OF CULTURES THROUGHOUT THE WORLD IS LINKED TO THE MOVEMENT OF BOTH PEOPLE AND IDEAS.

Culture includes language, religion, customs, and art. Cultural heritage is handed down over generations and carried with people who move far from home.

## SEE ALSO

◀ 124–125 Migration

Tourism 152–153 ▶

Globalization 162–163 ▶

Global and local interdependence 190–191 ▶

## Colonialism

From the 15th century, European nations conquered and occupied distant lands for their resources in a process called colonialism. They spread their own languages, customs, and religions abroad and returned home with products of the cultures they invaded, such as food, musical instruments, and art. Many foods we now take for granted, such as curry and chocolate, originate in former colonies such as India and Mexico.

### Colonial architecture ▶

Spanish architecture can be seen in churches in countries such as Mexico and Cuba, where Spanish colonialists also made locals practice the Catholic faith.



## Migration

The migration of people over time has led to the spread of cultures. Today, most HICs have multicultural societies, as large numbers of international migrants have brought with them their food, religions, and customs. Local people have often embraced these cultures and integrated them into society. Migrants also absorb elements of local culture, such as learning the language and adapting how they dress.

### ◀ Celebrating other cultures

St. Patrick's Day is a big celebration in Irish culture and is marked in every city around the world with a significant Irish community—such as Chicago, Illinois, which dyes its river green for the occasion.



## Globalization

The spread of cultures through global trade and industry is known as globalization. Goods and services are now traded around the world, with similar products available almost everywhere in the world. Increased access to movies, music, and television—enabled by modern technology and the internet—has led to a rapid global spread of customs and traditions, as well as art, music, and fashion.

### Shaping the world's taste ▷

Identical fast food chains are now found in most countries, but their prevalence has led many people to be concerned about the preservation of local cuisines.



## Travel and exchange of cultures

As flights and long-distance travel have become cheaper and increasingly accessible, more people are able to experience different cultures. Travelers often return with clothes and food from their vacations to share with friends and family, as well as an appreciation of other cultures.



### △ Vacations abroad

International tourism took off in the 1960s, with new passenger planes able to carry large numbers of people. Italy was a particularly popular destination, and people who tried pasta or pizza for the first time began to demand these dishes on their return home.

### ▽ Rise in air travel

There has been a rapid rise in the number of passengers traveling by plane since the 1970s, enabling more and more people to learn about foreign cultures.

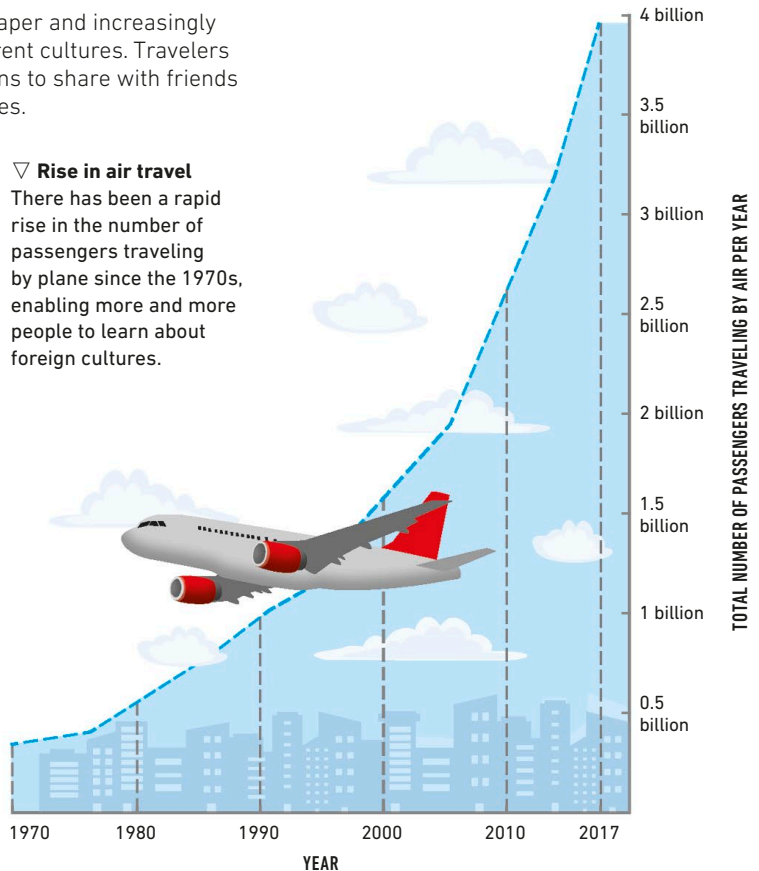

# Health

THROUGHOUT THE WORLD, HEALTH CAN BE LINKED TO SOCIAL AND ECONOMIC WELL-BEING.

## SEE ALSO

◀ 136–137 Urbanization

Uneven development 158–161 ▶

Food security 192–193 ▶

Water security 194–195 ▶

Poverty leads to poor health by reducing access to health care, nutritious food, and clean water, and poor health keeps people in poverty since they are unable to work when they are ill.

## Global access to health care

The World Health Organization (WHO) believes that access to health care should be a human right throughout the world and that people should not be denied medical treatment and preventive health measures for economic reasons. Many new treatments are expensive and not everyone can afford them, but medicines for problems such as diarrhea are cheap and effective.

### Spending on health care ▶

A country's wealth determines the amount of money its citizens and its government spend on health care. This graph shows that high-income countries invest more money in health care.

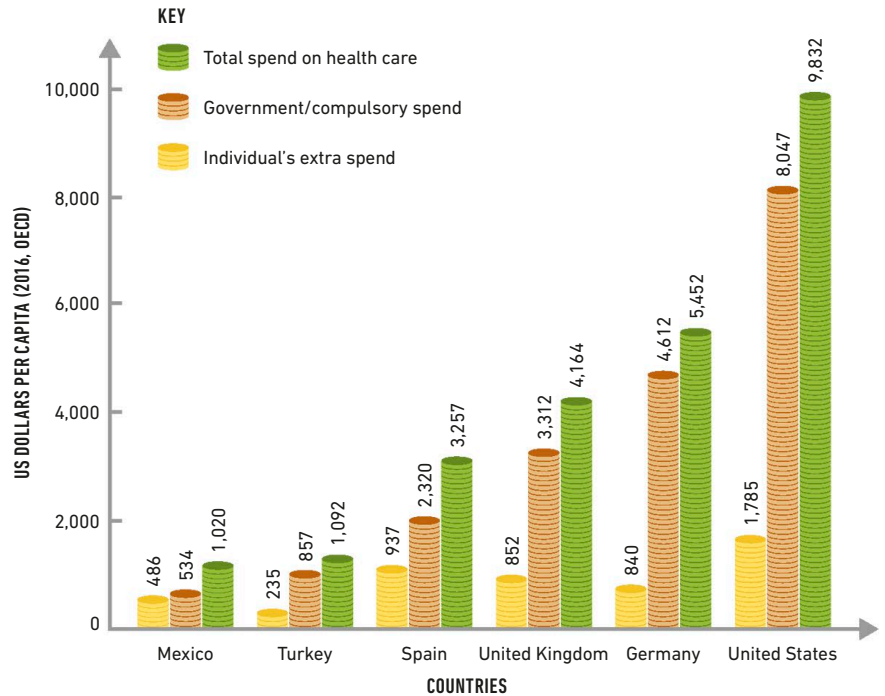

## Equal access to health care

Health care includes access not only to doctors, nurses, hospitals, and medicines but also to clean water, sufficient and nutritious food, and education linked to healthy lifestyles. A healthy population can drive the development of low-income countries (LICs). Ensuring equal access to health care helps bridge the gap between LICs and HICs (high-income countries).



### High-quality food supplies

The production of nutritious and high-quality food that is protected from pests and diseases keeps the population well fed and healthy.



### Economic activity

A healthy workforce can support a country's economy, increasing its wealth so that it can pay for health care and other services.



### Availability of vaccines

Widespread vaccination of the population prevents diseases and ensures a healthy and productive workforce.



### Health education

Educating people about good hygiene, diet, and healthy lifestyles helps them make better choices.

## Diseases caused by poverty

Infectious diseases may spread from person to person due to poor hygiene and health care. Some diseases, such as avian influenza, are common in LICs and can spread from animals to people. A poor diet can also cause poor health, lead to malnutrition, and make people more vulnerable to preventable disease.

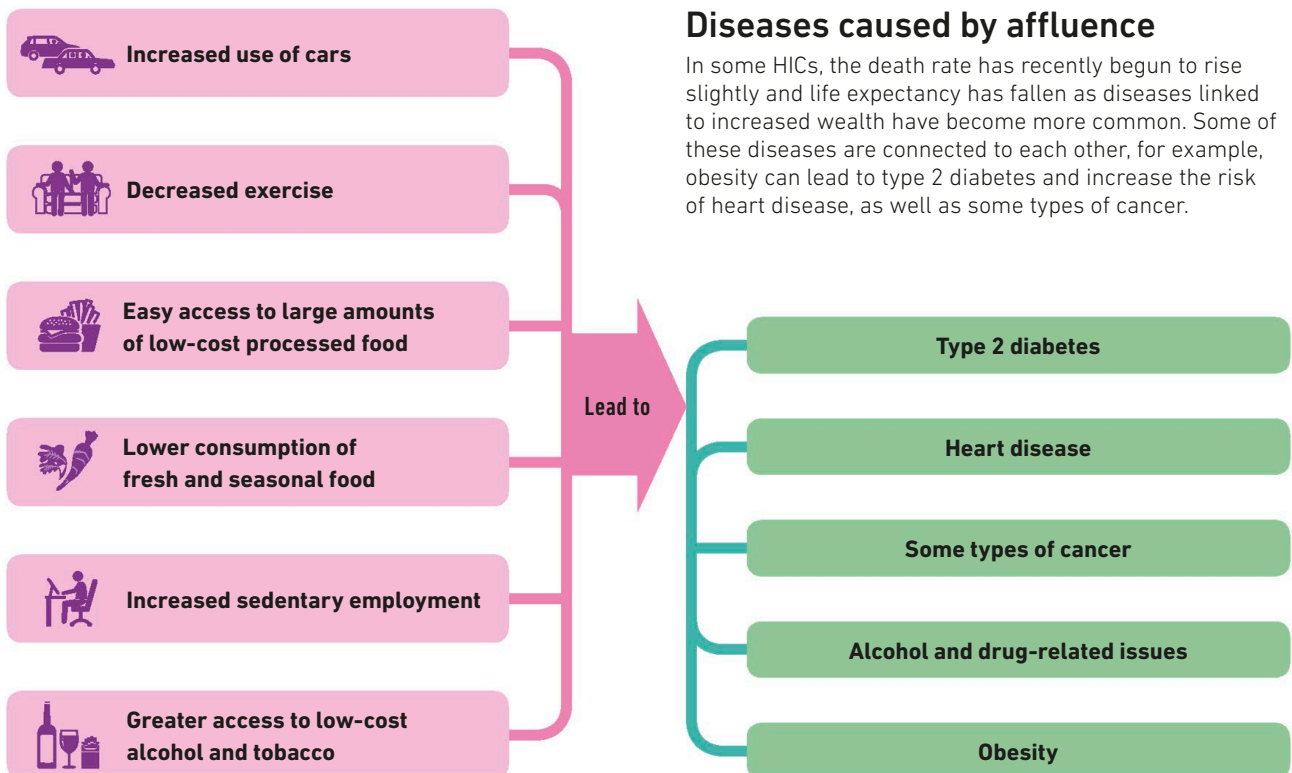
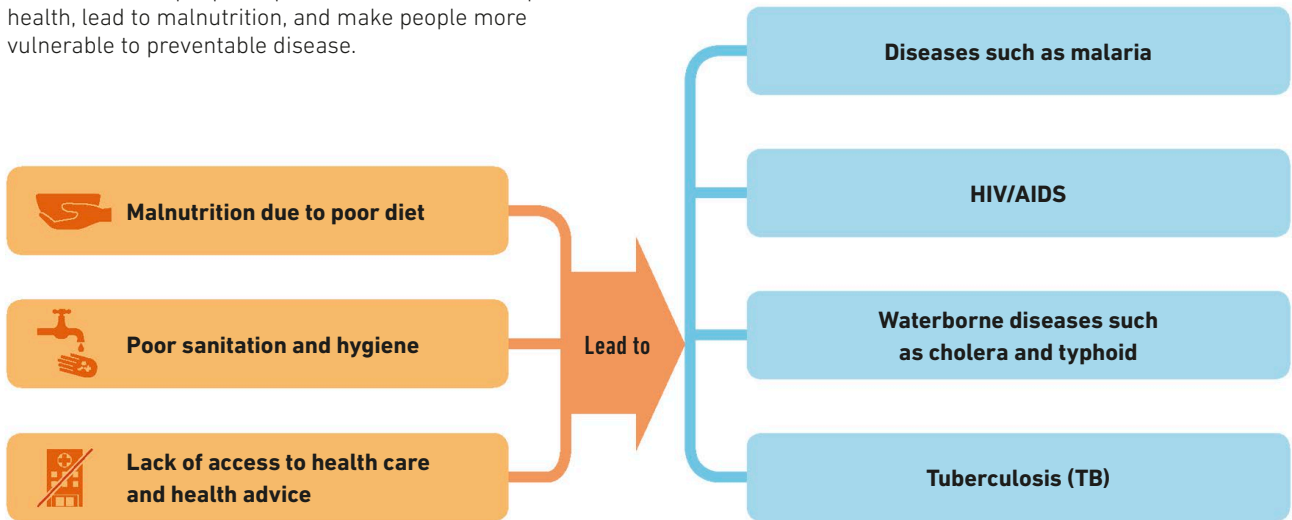



# Economic activity

THE PROCESSES OF MAKING, SELLING, AND BUYING GOODS AND SERVICES ARE ALL ECONOMIC ACTIVITIES.

Economic activity includes jobs, trade, and industry and circulates money in a country or region. Money from different types of jobs provides income to people and taxes to the government.

## SEE ALSO

Food and farming	144–145 >
Extracting fossil fuels	146–147 >
Manufacturing industry	148–149 >
The service industry	150–151 >
Transportation and distribution	154–155 >

## Economic sectors

All economic activities or types of industries can be categorized into four sectors. The percentage of income each sector generates in an economy changes over time as the country develops and becomes wealthier.

### Primary sector

This sector involves the gathering of raw materials, such as crops and minerals from land and fish and seaweed from the sea.



#### Mining or quarrying

The processes of mining and quarrying are used to dig coal, iron ore, stone, and other raw materials out of the ground. These materials are then used in the secondary sector.



#### Agriculture

Farming is used to produce food such as wheat and meat and grow plants such as cotton and flax, which are processed by the secondary sector.



#### Fishing

Fish, shellfish, and seaweed collected from seas and rivers can be used as they are for cooking or be processed to make other products.

### Secondary sector

This sector uses raw materials to make finished products and can range from small industries in workshops to large factories.



#### Fabric production

Large looms weave cotton or synthetic fibers into huge rolls of fabric to produce clothes.



#### Car manufacturing

Making a vehicle involves manufacturing all the parts, including bolts and screws, from raw materials such as metal.



#### Food processing

Processed foods use raw materials procured by the primary sector. Food items are specially treated in order to preserve them.

### Tertiary sector

This sector provides services that can range from personal hairdressing to data processing in a high-tech company.



#### Retail

Stores offer items made in the secondary sector, and sales assistants sell the items to their customers.



#### Transportation

All forms of public transportation, such as buses and ferries, enable passengers to get to work and travel from one place to another.



#### Education

Teachers provide education to students, with help from administrators and other employees, in schools and colleges.

### Quaternary sector

The latest category of economic activities, this sector provides skills, knowledge, and information to people and develops new ideas.



#### Information technology

People working in this industry design and develop software and hardware that can give people access to data and information.



#### Research and development

This industry carries out research to either develop new products, such as new drugs and driverless cars, or improve existing ones.



#### Media

Entertainment industries include TV, social media, and video game production.

## Employment structure

The distribution of employees across the four sectors of an economy makes up a country's employment structure. People in the primary sector tend to be less skilled and earn less money than those in the secondary, tertiary, and quaternary sectors. The employment structure of an economy changes over time as people become more skilled.

### ▽ Distribution patterns in different countries

While more people work in the tertiary and quaternary sectors in developed countries, more people work in the primary and secondary sectors in developing countries.

### KEY

- Employed in primary industries
- Employed in secondary industries
- Employed in tertiary and quaternary industries

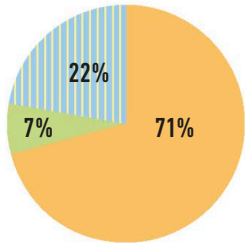

Uganda

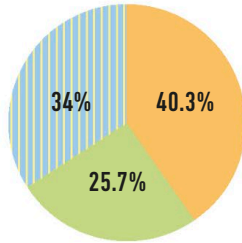

Vietnam

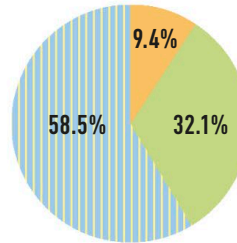

Brazil

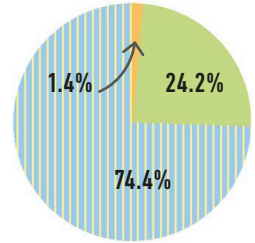

Germany

## The industrial system

All industries work as a system with inputs, processes, and outputs. The inputs include everything an industry needs to operate, the processes are what happens to the inputs, and the outputs are the final products. The output can be a finished item, such as a car, or even an idea that a company can sell.

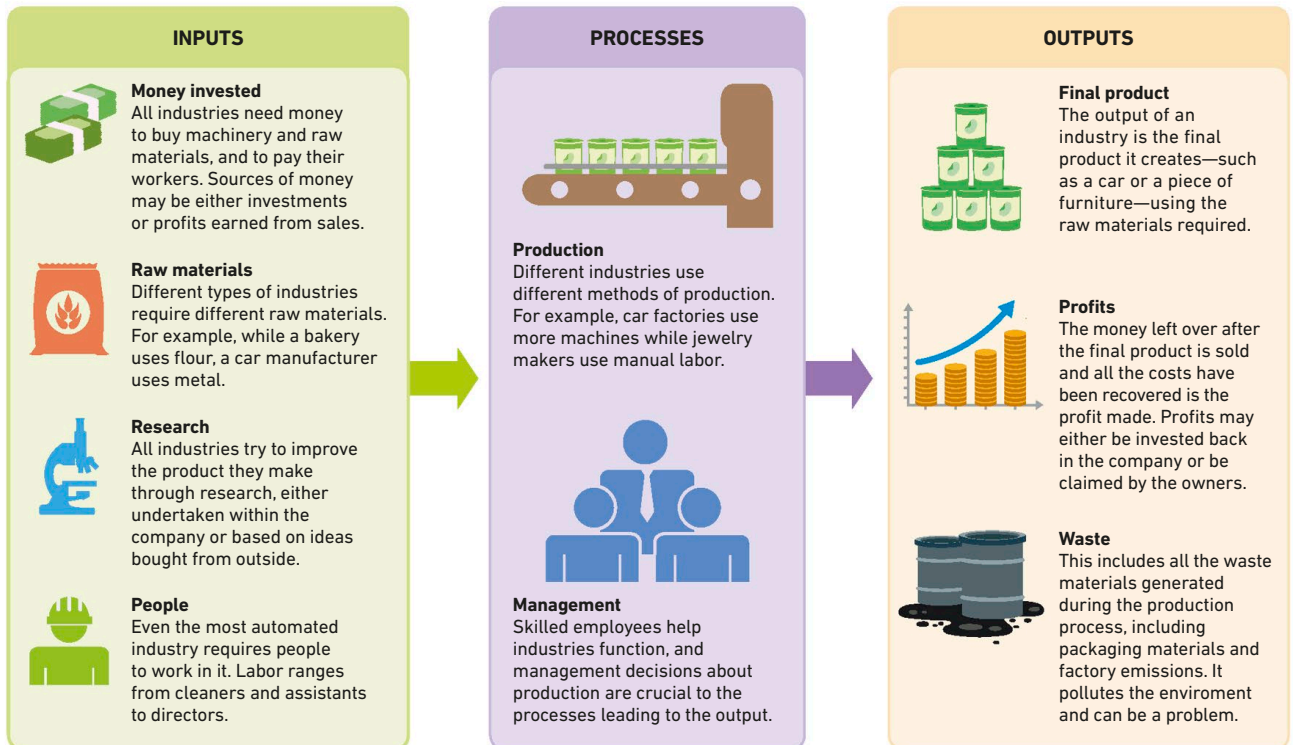

# Food and farming

FARMING IS THE PRODUCTION OF CROPS AND REARING OF ANIMALS FOR CONSUMPTION AND TRADE.

Farming is a primary industry, meaning that the products come direct from the land. Around one-third of the Earth's surface is suitable for farming, although only about 11 percent of that land is actually used.

## SEE ALSO

◀ 78–79 Climate zones

◀ 140–141 Health

◀ 142–143 Economic activity

Sustainability

184–185 ▶

Food security

192–193 ▶

## Types of farming

There are various kinds of farming around the world based on inputs—the amount of money, labor, land, and technology invested; processes—such as milking, animal rearing, and harvesting; and outputs—the final products, which are farmed either for sale or personal consumption.



### △ Arable

The production of crops, such as wheat, tomatoes, rice, and cotton, on plowed land is called arable farming.

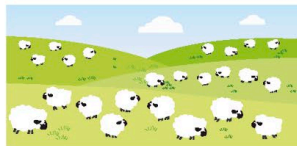

### △ Commercial

When the farmers grow crops or rear animals to sell in the market, it is called commercial farming.

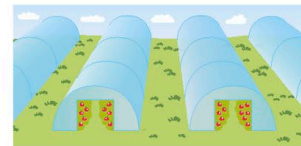

### △ Intensive

Farming that uses more technology, money, or labor for its size is called intensive farming.

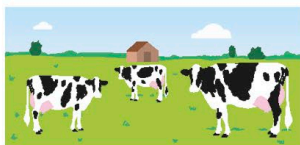

### △ Pastoral

The production of animals, such as chickens, or animal products, such as milk, eggs, and wool, is called pastoral farming.



### △ Subsistence

When farmers grow crops and animals for themselves and their families, it is called subsistence farming.



### △ Extensive

Farming that involves less technology and labor on large farms and brings low yields is called extensive farming.

## Factors influencing farming

Physical and human factors together influence farmers' decisions about which crops to grow, which animals to keep, the extent of farming, and the technology and processes to be used.

### Physical factors



#### Climate

The temperature and rainfall of a region influence the crops that can be grown there.



#### Soil

The fertility and type of soil are important as different crops have different nutritional requirements.



#### Elevation and relief

Lowlands are good for crops while steep slopes have less soil and hinder the use of machines.



#### Size

Small patches of land may be used for intensive and large ones for extensive farming.

### Human factors



#### Money available

The money available, to invest in machinery for example, can determine the type of farming that is possible.



#### Location

Some farmed products need to be processed or sold quickly, so the location of the farm is important.



#### Government policies

Governments can encourage the production of certain products by offering subsidies to farmers.



#### Market influence

Demand for certain products usually affects the farmers' choice of crops.



## Food miles

The distance the food travels from the producer to the consumer is measured in food miles. Food miles have increased as people demand more exotic foods that cannot be grown in their own country. Food miles have also increased because many consumers want seasonal products, such as tomatoes and strawberries, throughout the year.

### ▽ Global supply of ingredients

The ingredients to make *siu mai*, or pork dumplings, in Hong Kong come from different parts of the world. Some ingredients, such as sesame oil, are sourced from as far away as the US.

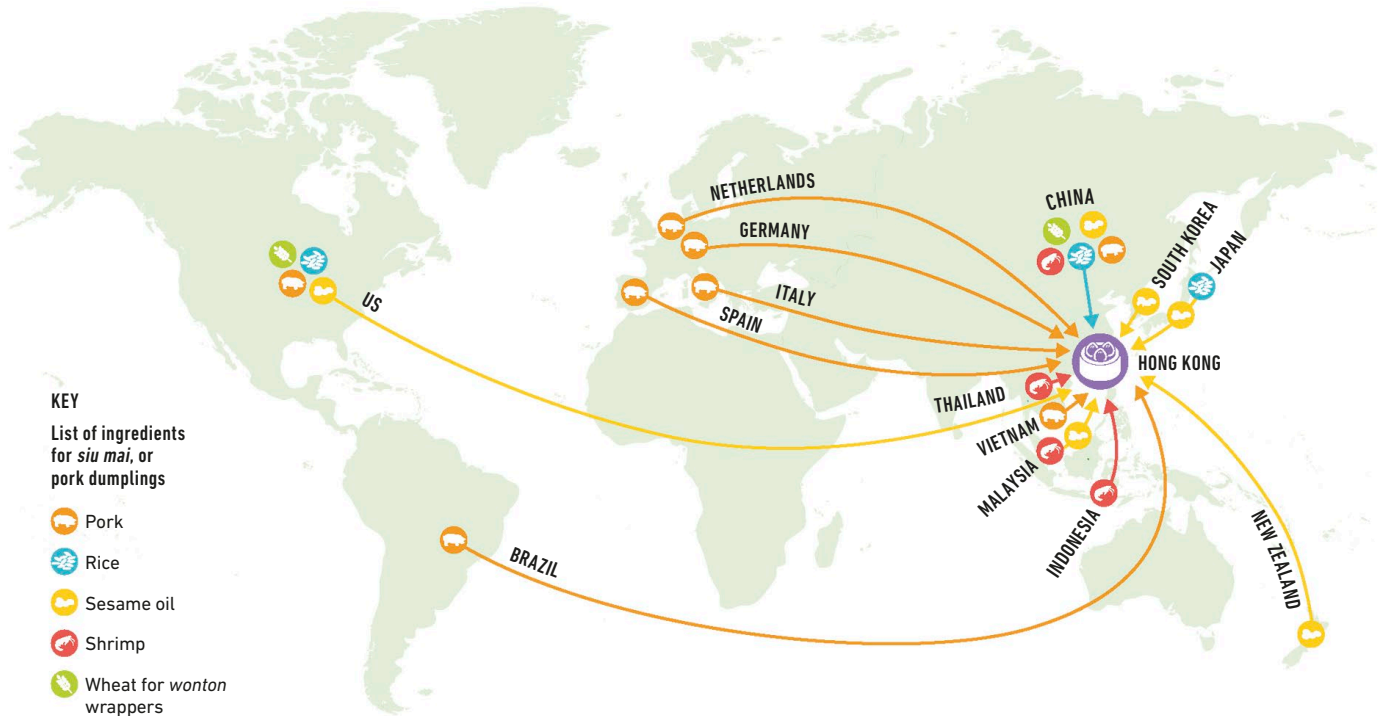

## Genetically modified foods

Farmers have always bred plants and animals selectively to increase yield. Global "agribusinesses" can now modify plants and animals in their laboratories to increase yield. Genetically modified crops have been developed to resist pests, weeds, and dry conditions. Rice, cotton, and wheat may be genetically modified, although these modified plants may upset the balance in the ecosystem.

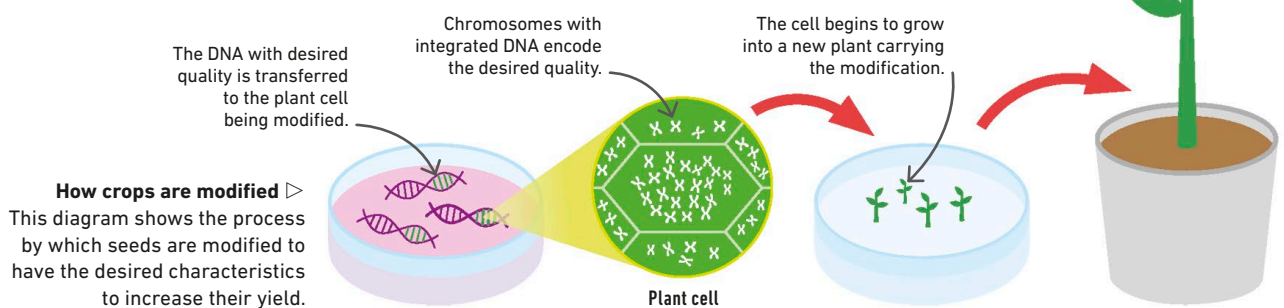

# Extracting fossil fuels

FORMED OVER MILLIONS OF YEARS, FOSSIL FUELS ARE NONRENEWABLE SOURCES OF ENERGY.

Fossil fuels such as coal, oil, and natural gas are burned to generate electricity. They take millions of years to form, so they are considered nonrenewable resources.

## Oil and gas extraction

Formed within layers of sedimentary rock from organic matter (plants and animals that contain carbon and can be burned), oil and gas are often found deep underground or under the seabed. Machines drill through the rock to reach the stored oil and gas. In areas of deep sea or extreme climates, extracting them is expensive and dangerous.

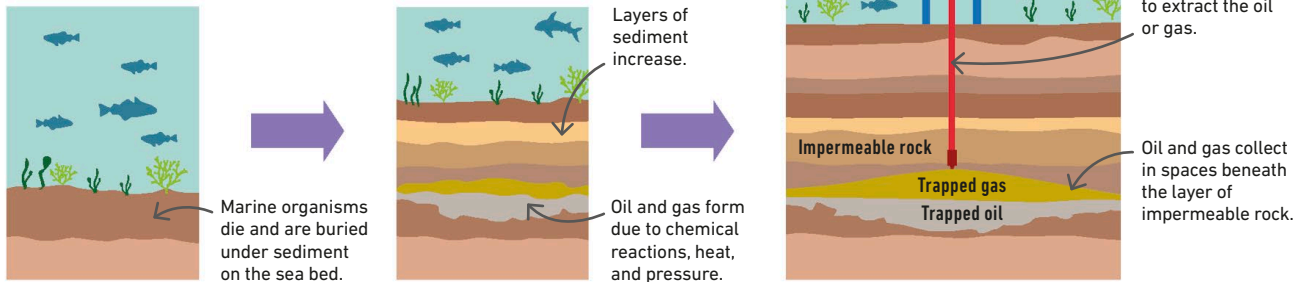

### SEE ALSO

Human impact	166–167 >
Deforestation	172–174 >
Climate change	175–177 >
Sustainability	184–185 >
Big geographical issues	188–189 >

### 1 Decomposing matter

Tiny plants and animals such as algae die, fall to the bottom of the sea, and decompose.

### 2 Conversion to oil and gas

As layers of sediment build up, pressure and heat convert the remains into oil and gas.

### 3 Process of extraction

Oil and gas are extracted by a process of drilling down through the layers of rock to reach them.

## Shale gas fracking

The gas stores we use are running out, so a new technique called hydraulic fracturing, or fracking, is being developed to extract the gas trapped under land. It is being used in the US and costs less than traditional methods of extraction, though it is an invasive and aggressive process, which makes it controversial.

### Fracking process for shale gas

Although it is a cheaper method of extracting gas, fracking is believed to cause water pollution and minor earthquakes.

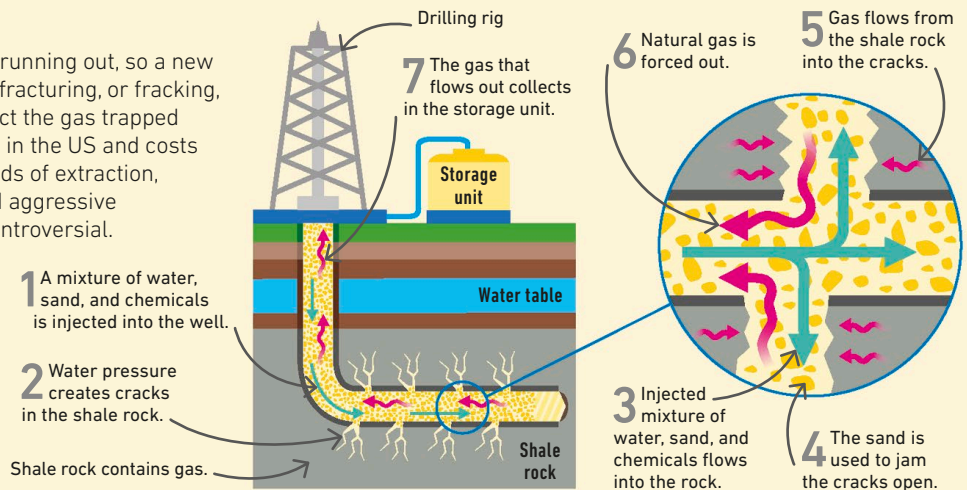

## Coal formation and mining

Tree and plant remains decompose over millions of years underground to form the fossil fuel coal, which is extracted using the process of mining. The open cast method is used to dig coal out of large pits near the surface. If the coal forms very deep under the ground, it is mined by sinking shafts down to the coal layer.

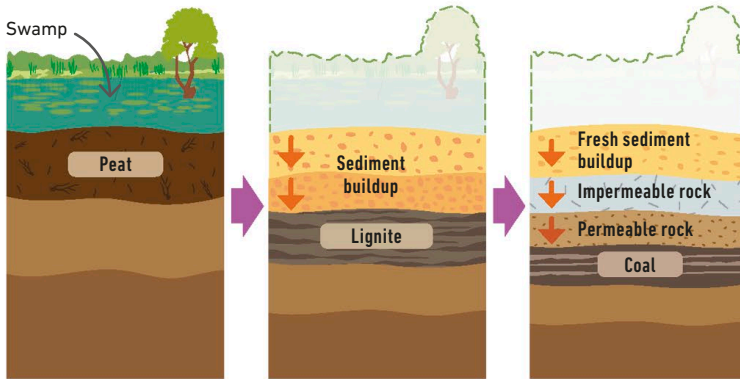

**1 Formation of peat**  
Plant remains sink into the soil in swamps. Due to the lack of oxygen, they don't decay fully and form brown, spongy peat.

**2 Peat to lignite**  
Layers of sediment cover the peat over time, building up pressure. This dries out the peat and forms brown, crumbly lignite.

**3 Lignite to coal**  
With further layers of sediment added, pressure and heat continue on the lignite layer, turning it into hard, black coal.

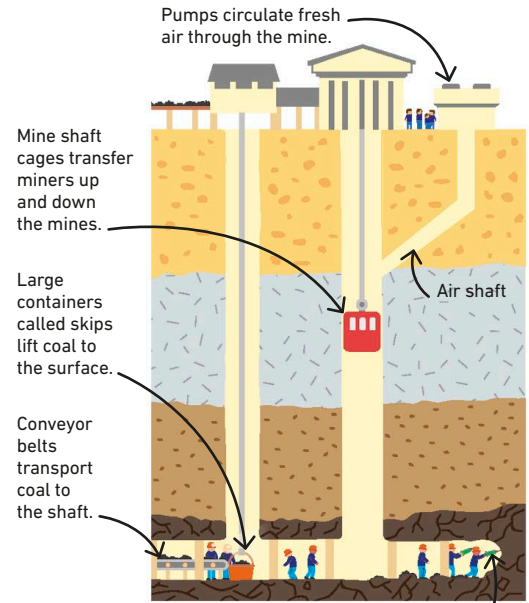

**Inside a coal mine**  $\triangle$   
Coal mines are very hot, potentially dangerous places. Miners descend into tunnels, dig out coal from the rock face, and transport the coal back to the surface.

Miners extract coal manually using drills.

## Disadvantages of fossil fuels

While fossil fuels are convenient stores of energy, which are easy to transport, they also have some disadvantages. Coal mines and oil and gas rigs are dangerous places to work, and the extraction processes and use of the fuels cause great damage to the environment.



### Climate change

All fossil fuels produce carbon dioxide when burned, which increases levels of greenhouse gases and leads to climate change.



### Oil spillages

Huge tankers are used to transport oil by sea and spillages from these can damage marine life as well as coastal areas.



### Damage to the environment

Extracting fossil fuels can lead to areas of wasteland, such as disused mines and spoil heaps, on the landscape.



### Hazardous mining conditions

Mining is a dangerous occupation carried out deep underground, exposing miners to dust and gases that can cause health problems.



### Limited resources

Many of the most accessible fossil fuel reserves have been extracted, remaining only in areas that are unsuitable for extraction.



### Future challenge

In the future, fossil fuel extraction will be seen as dirty, inefficient, damaging, and unnecessary.



# Manufacturing industry

THESE INDUSTRIES MAKE GOODS TO SELL, USING RAW MATERIALS, LABOR, AND MACHINES.

Manufacturing industries make new and finished products from raw materials, ranging from heavy industry, such as steel production, to high-tech processes. Manufacturing is a secondary industry.

## Industrial location

In the past, industries were located near sources of raw materials and power. With the development of better modes of transportation and communication, the location of an industry is no longer dependent on these factors. Today, incentives offered by local and national governments are more likely to influence the location of an industry.

### Factors affecting the location of industry ▷

Various factors determine the location of an industry. For some industries, proximity to the market, or the place where goods are sold, will be important, while for others it may be access to transportation networks.

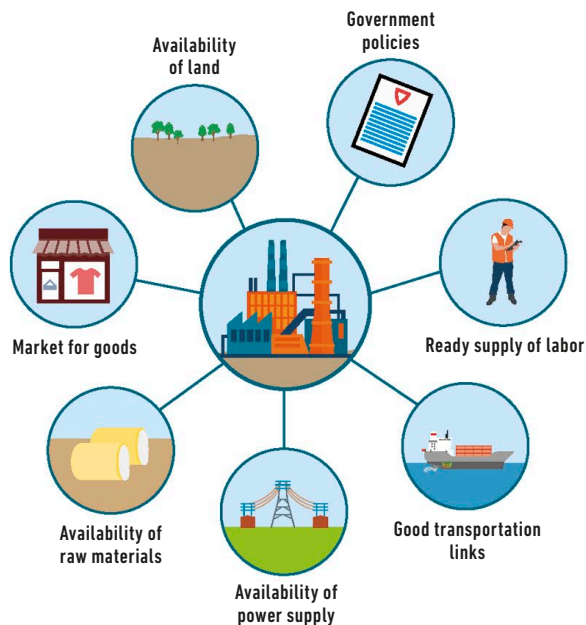

### SEE ALSO

◀ 142–143 Economic activity

◀ 146–147 Extracting fossil fuels

The service industry 150–151 ▶

Transportation and distribution 154–155 ▶

## How a TNC works

A TNC spreads its operations across the world to reduce the cost of production and increase profits. The TNC headquarters are always located in the company's home country, which has advanced research and development facilities. The production plants are mostly located in LICs, such as China, to benefit from the lower costs of production. It also has sales and marketing offices in the countries where it sells its products.



**The United States**  
World headquarters where important decisions on global strategy, manufacturing, design, and marketing are made.



**The United States**  
High-tech distribution hub with good transportation links.



**Brazil**  
Operations, marketing, and distribution for the Central and South American market.

**Global operations ▷**  
A TNC has facilities in different countries. This map shows the spread of a TNC's headquarters, regional offices, and manufacturing plants around the globe.

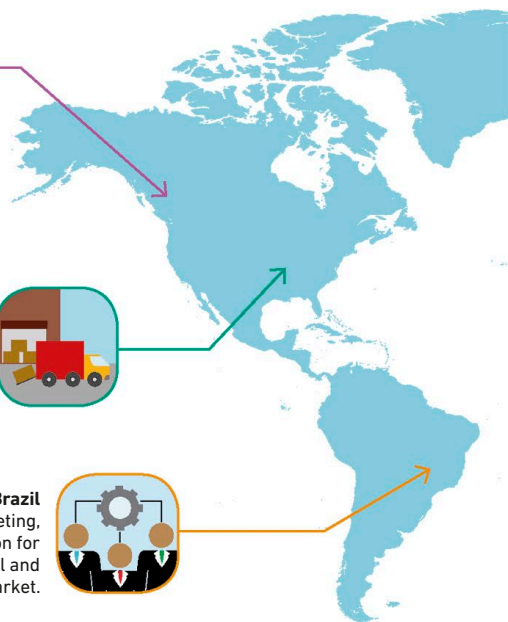

## Transnational corporation

A transnational corporation (TNC) is a very large company that does business across borders and is able to move its goods (and profits) around the world when it wishes. A smartphone, for example, might be made by a US company in a factory in China that uses materials from all over the world. The transnational corporation can move production to another company at any time it likes.

### The costs and benefits of locating a TNC in your country

#### Benefits

-  Provides jobs
-  Provides training and new skills
-  Develops new infrastructure, such as roads
-  Increases foreign trade and inflow of foreign currency
-  Growth of local companies that supply the corporation

#### Costs

-  Low-skilled and low-paid jobs
-  Profits are taken back to home country
-  Lack of control as decisions are made outside the host country
-  Better-paid, management positions go to foreign nationals

#### Manufacturing around the world >

Setting up a manufacturing plant away from the home country has advantages and disadvantages, both for the company and the host country.

In most cases, the advantages outweigh the disadvantages for both.

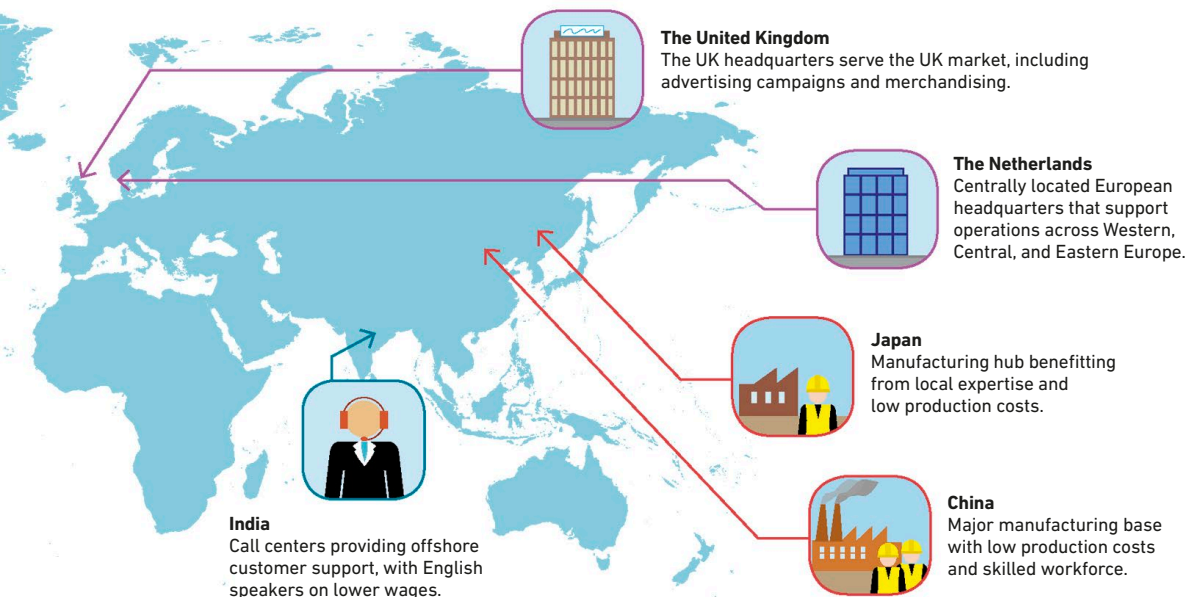

# The service industry

THE GROWTH OF A COUNTRY'S SERVICE SECTOR OFTEN INDICATES ITS GROWING WEALTH AND ECONOMIC DEVELOPMENT.

The service industry involves the selling of services and skills. Service industries range from hospitals to hairdressers, sports clubs to restaurants, and banking to insurance.

## What is the service industry?

Services are activities undertaken by people or businesses for customers. The service industry does not manufacture goods but it sells goods as well as services. It includes areas such as education, shops, and entertainment such as theaters and cinemas.

### SEE ALSO

◀ 142–143	Economic activity
◀ 148–149	Manufacturing industry
Tourism	152–153 ▶
Transportation and distribution	154–155 ▶
Globalization	162–163 ▶

**Service industries are not involved in manufacturing but provide a service.**

#### Provides services to people

Service industries provide wide-ranging services, such as teaching and nursing.

#### Does not make or produce goods

Service industries do not produce anything but they do use, sell, or buy goods from manufacturing industries.

#### Location does not rely on raw materials

Service industries do not need to be located near sources of raw materials because they do not make or produce anything.

#### Does not need to be tied to a location

The service provided may be "virtual" (via the internet) or mobile so the location where the business is based is less important.

## Growth of the service industry

In the past 50 years, there has been a huge increase in the growth of the service industry in most countries. This growth is predicted to increase in the future. The main growth is expected in low-income countries (LICs) as their wealth increases, along with rising demand for different services.

### Global growth in the sector ▶

There has been a steady rise in employment in the service sector since 1991, and the percentage of people employed looks set to rise.

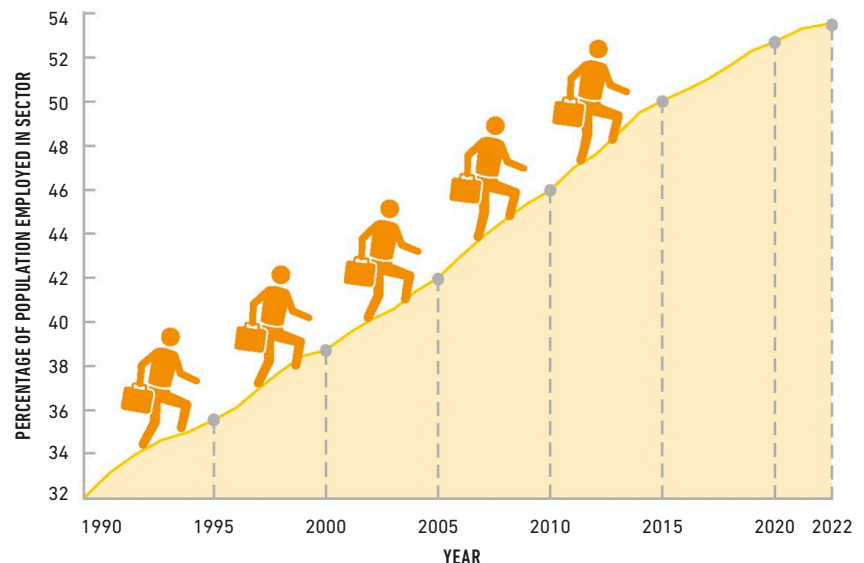



## Factors that affect growth

People in HICs have more time and money to spend on services. This applies to some people in LICs, too. Some service sector jobs are based in LICs, such as in call centers, though many are in HICs where sales and marketing roles tend to be based.



### Rise in disposable income

This is the money people have left from their income to spend on services such as entertainment, after they have paid their essential bills.



### Development of new technologies

The development of technology such as the internet has led to a demand for new services, such as delivery drivers for internet shopping.



### Less dependence on other sectors

As goods are increasingly made in LICs where production costs are lower, most people in LICs are employed in the primary and secondary sectors.



### Demographic changes

People are marrying later in life and having fewer children, leaving them more time and money to spend on leisure activities.

## The growth of call centers

A call center is an office where people answer telephone inquiries from customers, often to do with banking, cell phone, and media services such as satellite TV. There are many call centers in India and the Philippines, answering queries on behalf of large TNCs.

### 1 Availability of English-speaking graduates

India has a large number of highly educated graduates who speak excellent English and are able to communicate clearly with customers.

### 2 Fast and cheap modes of communication

The development of fast and cheap methods of communication means calls to India from other countries do not cost the customers more money.



### 3 Lower salary expectations

Salaries in India are lower than in HICs such as Australia and the US, reducing costs for the TNCs.

### 4 Flexibility to work shifts and long hours

People work longer hours and shifts to fit in with time differences in the countries where the customers are based.

## Service industry statistics across the world

The percentage of people employed in the service sector varies widely in different countries. For a majority of the world's economies, the service sector is the biggest employer. There is a lower percentage of people in the service sector in LICs compared to HICs, but this is starting to change.

### KEY

Population employed in the service sector

Population employed in other sectors

### LOW-INCOME COUNTRIES (LICs)

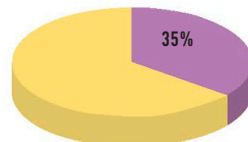

Bhutan

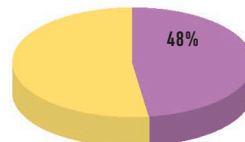

Kenya

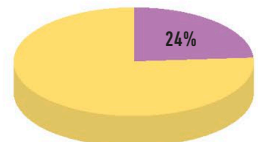

Zimbabwe

### HIGH-INCOME COUNTRIES (HICs)

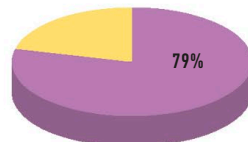

US

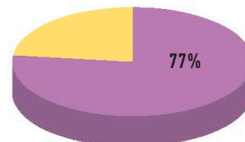

France

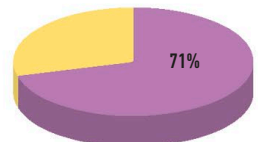

Japan

# Tourism

THE PHYSICAL AND HUMAN GEOGRAPHY OF A PLACE INFLUENCES ITS POTENTIAL FOR TOURISM.

Tourism refers to people traveling for fun and includes activities, such as sightseeing and camping, on trips that last for a day or longer. People who travel in their leisure time are called tourists.

## What tourists look for

People have different ideas about what they want from a vacation. While some want adventure and activities and are attracted to remote and exciting places or those with sports facilities, others are interested in history and culture and choose to visit places that have historical sites, museums, and art galleries. Those looking for relaxation may head for a beach.



Sightseeing



Culture



Nature



Food



History



Relaxation



Religion



Sport and adventure

### SEE ALSO

◀ 138–139 The spread of cultures

◀ 142–143 Economic activity

Transportation and distribution 154–155 ▶

Human impact 166–167 ▶

Sustainability 184–185 ▶

## Impacts of tourism

Tourism is a very important part of the economy of high-income countries (HICs) as well as low-income countries (LICs). However, while it is a good source of income for LICs, a large number of people arriving as tourists can also have a negative impact on the local environment and culture. It is important to achieve a balance between the positive and negative impacts of tourism.

The **tourism industry** accounts for **10 percent** of the **world's GDP**.

### ✓ Positive effects

- **More jobs created**  
Local people have access to a wide range of new jobs at hotels and restaurants, or as tour guides, and can learn new skills.
- **More money earned**  
New jobs provide local people with higher wages, which they can use to expand local businesses and, in turn, strengthen the economy.
- **Tax benefits for the government**  
As local people earn more money, they pay more taxes, which the government can use to invest in better infrastructure.
- **Greater cultural awareness**  
People become aware of different cultures as they visit new places. This can improve understanding between countries and reduce conflict.

### ✗ Negative effects

- **Inconvenience for local people**  
A large number of tourists can cause traffic congestion, parking issues, and litter. The rising demand for vacation homes may increase property prices.
- **Outward flow of profits**  
Many hotels are owned by large transnational corporations (TNCs) that take all profits overseas without benefitting locals in any way.
- **Damage to the local environment**  
New buildings may destroy natural habitats and place stress on water supplies. Littering by tourists can damage the local environment.
- **Cultural clashes**  
Tourists may offend local people if they misunderstand religious or cultural customs, dress inappropriately, or consume alcohol or drugs.

## Global growth of tourism

Currently, tourism is the world's largest industry and accounts for 10 percent of the global Gross Domestic Product (GDP). The number of tourists and tourist destinations has increased significantly over time. People are traveling further and more often due to various factors.

### ▽ Growing number of tourists

The number of tourists began to increase in the 1950s due to increases in paid time off and disposable income.

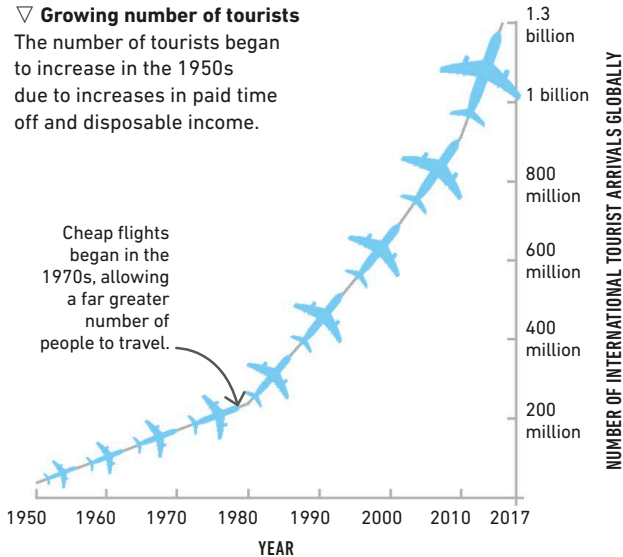

## Reasons for the growth of tourism



- Increased wealth**  
 People earn more money and can spend more on vacations. More families have multiple incomes because the number of working women has increased.
- More leisure time**  
 People have more leisure time that they can spend traveling due to an increased number of paid vacation days and reduced working hours.
- Pensions**  
 Older people are able to travel after retirement due to higher life expectancy and pensions available to them.
- Improvements in technology**  
 Improvements in road, rail, and air transportation and ease of booking trips from home on the internet have made traveling quicker, easier, and cheaper.
- Advertising**  
 People have greater knowledge of the world due to increased access to television and the internet and feel encouraged to visit new places.

## Tourism and the environment

While tourism can have a negative impact on the local environment, ecotourism or green tourism tries to minimize this impact while also helping local people benefit from tourist activities. It can provide local people with jobs and enable them to develop new skills.

Accommodations made using local materials causes less harm to the environment.

Tourists can spot wildlife in its natural environment.

Eating locally grown food supports local producers and increases awareness of the local culture.

Buying local goods supports local businesses.

**Benefits of ecotourism** ▷ Building on the knowledge of local people, ecotourism enables tourists to gain the best experience of a place while conserving its natural environment.

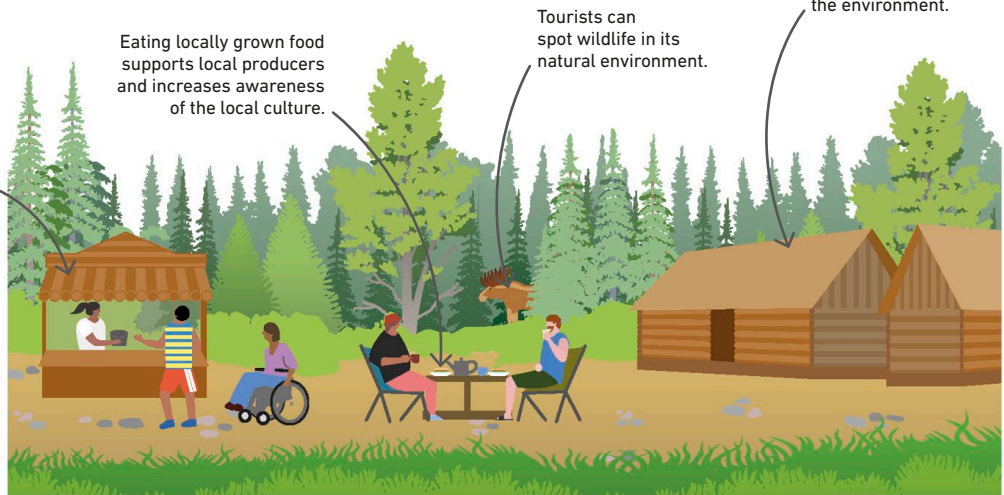

# Transportation and distribution

INDUSTRIES AND SERVICES REQUIRE VARIED AND EFFICIENT TRANSPORTATION OPTIONS.

People need to get to work, to school, to the store, to visit friends and family, and to go on vacation. Industries need to transport raw materials to factories and finished goods to customers.

## Types of transportation

Public transportation, such as buses or trains, is available for everyone to use and is owned and run by either local or national government or private companies. Private transportation, such as cars and trucks owned by individuals or private companies, is convenient but neither energy efficient nor sustainable.



### Cars

This popular form of road transportation allows individuals to get exactly where they want to when they want to.



### Trains

Carrying hundreds of people and tons of goods, trains can travel long distances.



### Trucks

Used to carry raw materials and finished goods, trucks can cover short and long distances.



### Buses

Buses transport many people at once, especially between towns or within cities.



### Airplanes

Planes are the fastest mode of transportation between countries and continents.



### Bicycles

Bicycles are used to travel shorter distances. Some cities offer bike rental services.

### SEE ALSO

◀ 142–143 Economic activity

◀ 148–149 Manufacturing industry

◀ 150–151 The service industry

Globalization **162–163** ▶

Climate change **175–177** ▶



### Motorcycles

If roads are congested or the terrain is unsuitable for cars, motorcycles can be used to travel quickly.



### Ships and ferries

Ferries run regular services to places accessible by sea or river. Container ships transport goods overseas.

## Transportation networks

Transportation hubs are places where many forms of transportation connect. Examples are airports with train and bus connections to the city center and ports with rail links that enable shipped goods to be transported over land to stores, warehouses, and consumers. Companies also have distribution centers such as warehouses, which allow them to store and transport goods.

**The distribution network** ▶ Goods are transported through a distribution network, from the factory to a warehouse and from the warehouse to customers.





## Transportation problems

Manufacturers need to transport raw materials to factories and goods to their customers. However, transportation presents several problems. Road transportation causes pollution and congestion, air transportation is expensive, and rail transportation has a limited range.

Container ships are a cheaper but slower mode of transportation.

Ports, airports, and parking lots for trucks and cars take up large areas of land, reducing green space and affecting wildlife habitats.

Air transportation involves high costs linked to fuel and the development and maintenance of infrastructure such as airports.

Emissions from vehicles include greenhouse gases, which contribute to climate change as well as air pollution, which causes health issues.

△ **Taking its toll**  
Businesses and individuals need to weigh up the costs and environmental impacts of different modes of transportation.

Increasing congestion on roads delays the movement of people and goods, increasing costs to companies.

Trains are less polluting compared to other types of transportation but have a limited network.

## Solving transportation problems

A move to more sustainable transportation would reduce congestion on roads as well as air pollution. Many countries are improving their distribution facilities for goods by increasing freight train capacity, which reduces the number of trucks on the roads. Some countries are imposing regulations on night flying and noise and also on emissions from ships, planes, and cars.

	Increasing connections between bus and metro routes makes public transportation convenient.		Rental car facilities allow people to use cars when needed without having to buy their own.
	Car sharing or carpooling to and from work reduces daily traffic and emissions and saves fuel.		Congestion charges levied on vehicles that enter cities or polluted areas act as a deterrent.
	Bike rental services and designated cycle paths encourage the use of eco-friendly bikes.		Park-and-ride facilities encourage people to use public transportation in towns, reducing traffic.
	Electric cars with cheap and widespread charging points reduce the use of polluting vehicles.		Drones are being developed to deliver packages to reduce traffic on roads.

# Technology

TECHNOLOGY IS THE USE OF SCIENCE TO HELP SOLVE PROBLEMS AND IMPROVE THE WAY WE DO THINGS.

From the invention of the wheel to the development of computers, technology has introduced new processes and products to our lives. We use some sort of technology for almost everything we do.

## Technological change

Technological innovation is often driven by the need to solve a problem, or to save time or money. Discoveries and inventions are researched and then need to be developed into products that must be tested, improved, and perfected. As human needs continually change, technology must continue to develop.

### ▽ Pace of technological change

The number of inventions and new technologies has increased hugely in the last 200 years. Investment in research and the development of ever more powerful computers continue to drive this growth.

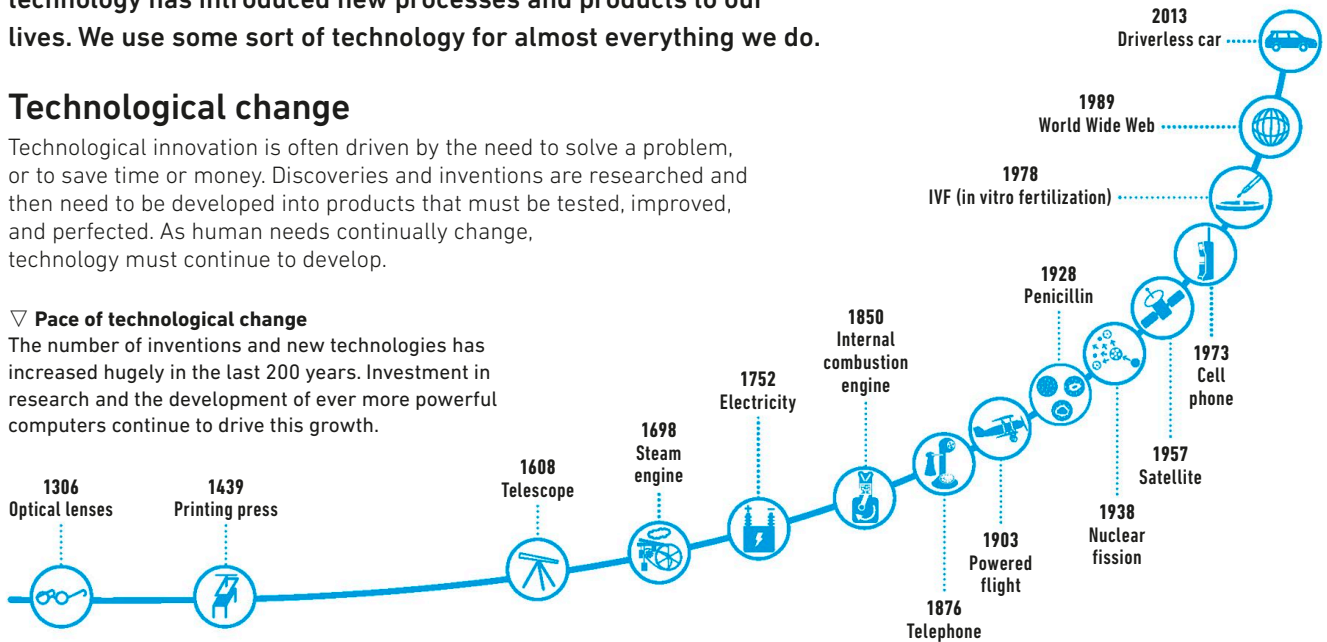

### SEE ALSO

◀ 142–143 Economic activity

◀ 148–149 Manufacturing industry

Globalization 162–163 ▶

Sources of energy 182–183 ▶

## Types of technology

We use technology in almost all parts of our daily lives. Technology has provided fast, safe transportation and useful materials such as plastic. It has also enabled quick and cheap worldwide communications, brought us lifesaving medical inventions such as pacemakers, and given us time-saving household appliances like washing machines.



### Information

The use of computers to process data (information technology, or IT) has made businesses more efficient. Many tasks that were previously manual can now be done automatically.



### Medical

X-rays, contact lenses, and drugs such as antibiotics and painkillers are all forms of medical technology that have been invented and developed to improve and extend human lives.



### Transportation

Transportation technology enables people and goods to travel quickly and cheaply across the globe. As well as trains, planes, and cars, it includes infrastructure such as roads and bridges.



### Energy

Technology has brought constant development in the energy industry, from fossil fuel extraction to renewable sources such as water (hydropower), solar panels, and wind turbines.



### Communications

Computers have enabled us to send information across the globe instantly. Phones, satellites, television, and the internet are all forms of communications technology.







### Manufacturing

Automated production and the use of robots have changed manufacturing, reducing the need for factory workers to do repetitive and sometimes dangerous tasks.





## Advantages and disadvantages

There are differing opinions over whether technology has improved life or made it worse. Some forms of technology have both advantages and disadvantages. For example, automated harvesting machines have released people from poorly paid, exhausting work but also taken away their source of income by removing their jobs.

### Advantages

-  Technological innovation saves time and money and leads to greater efficiency and productivity.
-  New communication technologies provide quicker and easier access to information and improve education opportunities.
-  Medical breakthroughs have led to improvements in health across the world.
-  Technology helps countries develop their economies more quickly.

### Disadvantages

-  New technologies have been developed that can cause potential harm, or even destruction, to our planet, such as plastics and nuclear weapons.
-  People have lost their jobs as more work in industry and agriculture is done by machines.
-  The increasing dependence on technology leads to the loss of traditional skills.
-  Increasing use of the internet and social media has reduced face-to-face contact, leading to isolation.

## Appropriate technology

The application of technology on a small, manageable scale is called appropriate technology. It uses local materials, limited amounts of energy, and the knowledge and skills of local people. Because it is suitable to the economic and social conditions of an area, it can be employed to help reduce the development gap between HICs and LICs. It can be applied to both agriculture and industry.



### REAL WORLD

#### Drip irrigation, Kenya

In drought-prone, semiarid regions of Kenya, a successful smallholder irrigation scheme applies the ideas of appropriate technology. Crops such as corn are grown using "drip irrigation," a simple system that minimizes evaporation by allowing water to drip directly onto the plants' roots via a network of tubes. Equipped and trained locally, farmers have been able to improve crop yields while saving water and reducing their workloads.



# Uneven development

DEVELOPMENT IS THE PROCESS BY WHICH A COUNTRY IMPROVES THE LIVES OF ITS INHABITANTS.

Although people's quality of life is improving around the world, countries do not develop at an even rate. While some countries are developing quickly, others are falling behind.

## Indicators of development

The greatest challenge in studying development is measuring it. Some measures ("indicators") are economic, but development is not about economics alone. The other big issue is justice: the extent to which people have a chance to improve their lives.

### SEE ALSO

◀ 124–125	Migration
◀ 126–127	Population change
◀ 142–143	Economic activity
Big geographical issues	<b>188–189</b> ▶
Conflict and resolution	<b>196–197</b> ▶

### Economic indicators



#### Wealth

How much money a country has is usually a good indicator of its quality of life.



#### Employment structure

This indicator categorizes a country's development by how its economy splits into primary, secondary, tertiary, and quaternary sectors.



#### Trade

Less-developed countries often trade raw materials, which are generally cheaper than manufactured goods, and thus bring in less money from trade.



#### Levels of debt

Wealthier nations lend money to poorer nations, who then have to pay it back, sometimes with interest. This can lead to spiraling debt for poor nations.

### Social indicators



#### Literacy rates

The percentage of people able to read and write is a good indicator of a country's education system.



#### Birth and death rates

High birth and death rates indicate a low level of development. As countries develop, both rates fall.



#### Life expectancy

A measure of a country's level of health care is the average age that its people can expect to reach.



#### Infant mortality

Less-developed countries often have high levels of infant mortality, measured in terms of the number of children who die before the age of one.

## Wealth and development

Development is usually closely linked to wealth, commonly measured using Gross Domestic Product and Gross National Income. Using a single measure can be misleading, though, since wealth is never shared equally. Therefore a "composite" measure, combining several indicators, has been developed by the United Nations (UN) to provide a more accurate picture. It is called the Human Development Index.

### Gross Domestic Product (GDP)

GDP is the total value of goods and services produced in a country. It is always given in US\$ to allow easy comparison between countries.

### Gross National Income (GNI)

GNI is the total value of goods and services produced, plus the income earned from investments overseas made by its people and businesses.

### Human Development Index (HDI)

The UN's Human Development Index combines life expectancy, income per head, and education (measured in years of schooling), and calculates a value for each country on a scale from 0 (lowest) to 1 (highest). It allows more accurate comparisons of standards of living than wealth alone.



## Measuring wealth inequality

The World Bank uses GNI per capita (Gross National Income divided by population) to calculate the average income of a country's citizens, and then classifies each country according to whether it has a high, middle, or low income. Some low- and middle-income countries are rapidly becoming wealthier as their economies move from primary to secondary and tertiary industries. These countries are called Newly Emerging Economies (NEEs) and include Russia, India, and China.

**High-income countries (HICs)**  
Switzerland is one of the wealthiest countries in the world, with a very high standard of living.

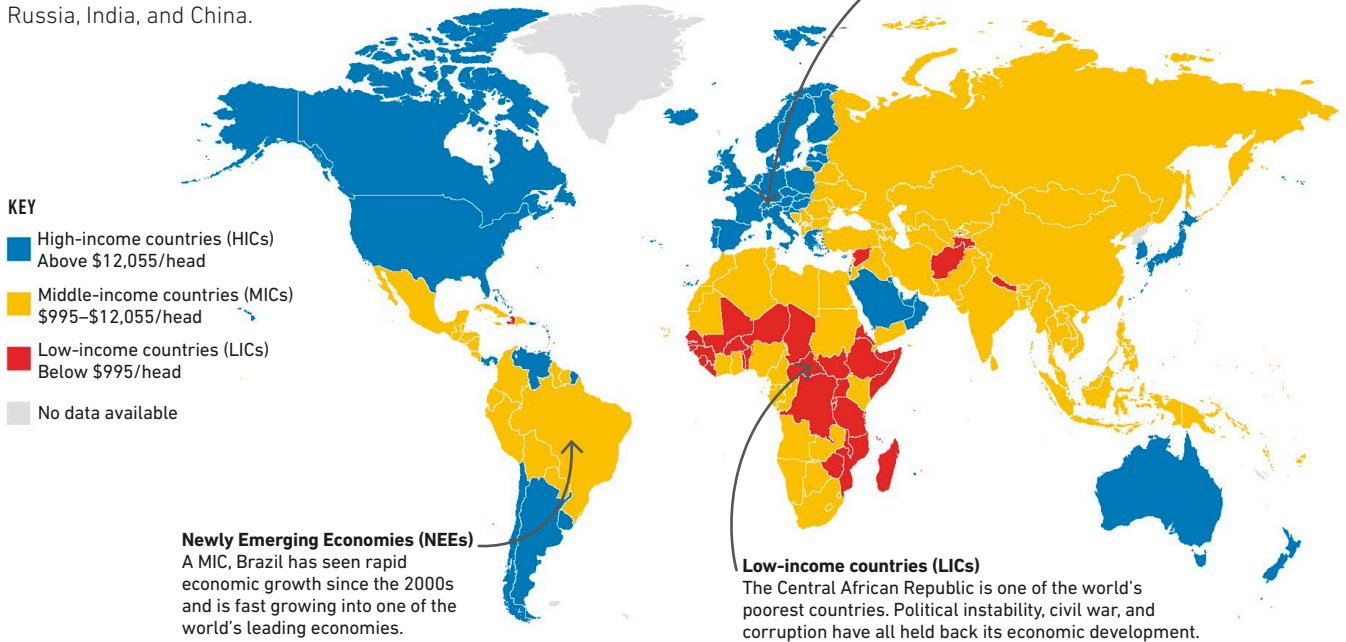

## Comparing wealth and development

As a country's wealth increases, its level of development usually also improves. Increased wealth enables more money to be spent on education and health care, for example, which helps improve the quality of life of its population. However, there are variations. Improvements in living standards often depend on how evenly wealth is distributed within a country and how a government chooses to spend its money.

Cuba has a similar level of wealth to Equatorial Guinea, but the Cuban government has prioritized health care and education, leading to a higher HDI.

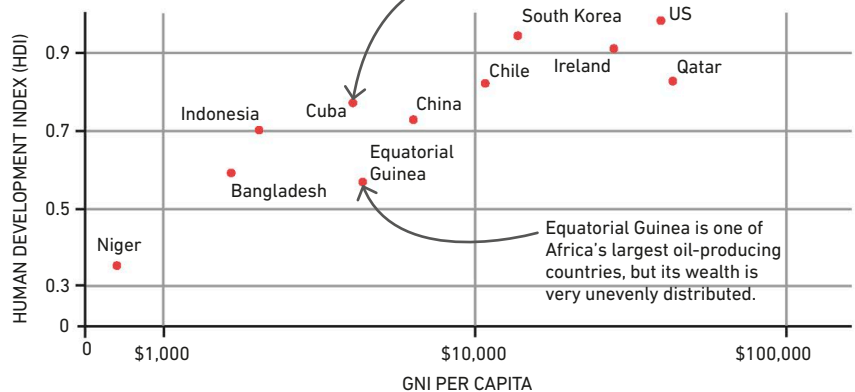

### GNI per capita and HDI

This scattergraph shows the correlation (link) between wealth and human development in several countries. HDI is measured on a scale from 0 to 1.



## » The Development Gap

The UN's Human Development Index (HDI) shows that—with some exceptions—countries in the northern hemisphere enjoy a higher level of development than those in the southern hemisphere. This north-south divide is known as the Development Gap. Many believe the global Development Gap is getting wider.

*Half of the world's wealth belongs to just 1 percent of its population.*

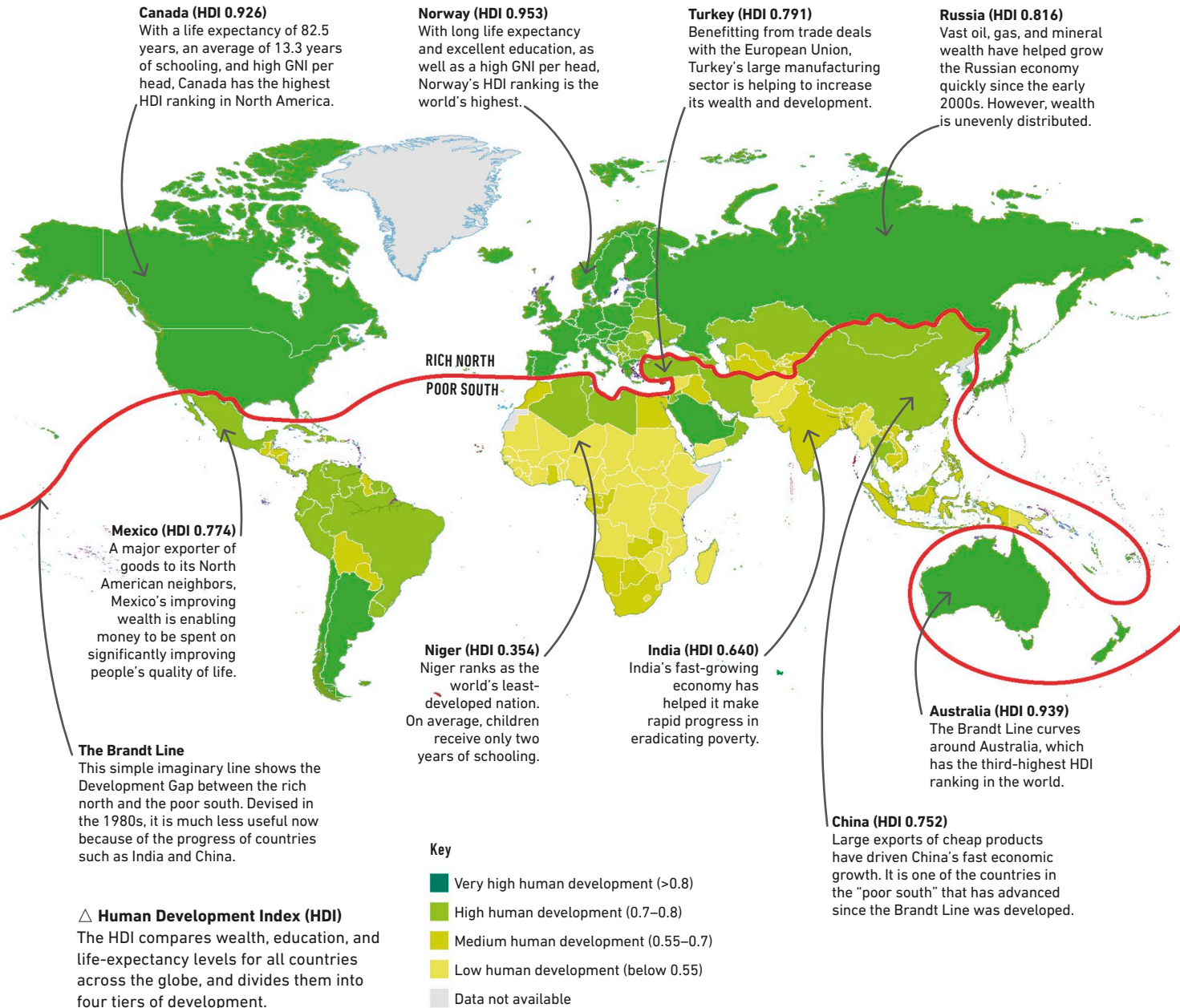

### △ Human Development Index (HDI)

The HDI compares wealth, education, and life-expectancy levels for all countries across the globe, and divides them into four tiers of development.

## Inequality within countries

One drawback of the HDI is that it measures each country's overall development without revealing inequalities within it. All countries have richer and poorer areas, and—especially in LICs—people who live in cities often have better access to services than those in rural areas.

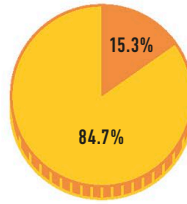

◁ **United States:**  
**536 US\$ billionaires**  
The US has a population of 325 million people, yet almost a sixth of its wealth belongs to just 536 individuals.

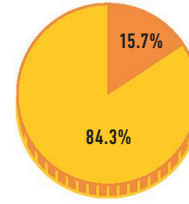

◁ **India:**  
**90 US\$ billionaires**  
More than 200 million still live in poverty in India, but fewer than 100 people own more than 15 percent of its wealth.

KEY ■ Gross Domestic Product (GDP)

■ US\$ billionaires' net worth as percentage of national GDP

## Causes of uneven development

Uneven development around the globe is caused by a combination of many factors. Natural hazards and an unfavorable climate can affect a country's ability to develop, but political and economic factors—such as war and trade—also often have a significant impact.

### Physical factors

#### Natural disasters

Development in LICs can be held back by earthquakes, floods, and other natural disasters. The rebuilding they require can cost a lot of money.

#### Climate

Countries that have low levels of wealth and technology have difficulty in growing food in climates with long droughts and extreme temperatures. Climate change can make these difficulties worse.

#### Poor farming land

If a country has poor soil, or is very mountainous, it may not be able to produce a lot of food.

#### Lack of natural resources

Countries that lack natural resources will not be able to make products they can sell.

### Economic factors

#### Poor trade links

LICs tend to trade with fewer countries than HICs, many of which are part of large trading organizations such as the European Union. They therefore make less money through exports.

#### Heavy debt

LICs sometimes have to borrow money from HICs, for example, to help rebuild after a natural disaster. This money sometimes has to be repaid with interest.

#### Emphasis on raw materials

The cost of primary products, such as raw materials, is much lower than the cost of secondary products, such as manufactured goods. The economies of many LICs are based on primary products, which are less profitable than exported goods.

### Historical and political factors

#### Colonization

Most LICs were colonized in the 18th and 19th centuries. European powers exploited their colonies for their raw materials and sometimes their people, which has held back their development to the present day.

#### Conflict

Development in many LICs has been slowed down by wars. More money spent on armies and weapons means that less is available for development.

#### Political instability

Many LICs do not have stable governments. Unstable countries fail to attract foreign investment to develop their industries.

## Consequences of uneven development

Uneven development leads to global inequality. Hundreds of millions of people are forced to live in poverty. Many have inadequate access to health care, education, sanitation, food supplies, and other daily necessities. It is also a cause of international migration and can lead to conflict.



#### Wealth inequality

Uneven development can cause vast differences in wealth between rich and poor countries and greater inequality within countries.



#### Inadequate health care

Many people in LICs die young due to poor health care. Life expectancy in Chad is 44 years, compared to 75 in Japan.



#### International migration

People in LICs often seek to move to HICs as a result of war or natural disasters, or for better job opportunities and a better quality of life.

# Globalization

MANY COMPANIES NOW OPERATE ON A GLOBAL SCALE WITH FACTORIES AND OFFICES AROUND THE WORLD.

Global economic interaction is the starting point of globalization. Trade links between countries have increased, with companies now operating on a global scale.

## What is globalization?

The idea of a rapidly shrinking world is often used to explain globalization. Wherever people go, they are likely to find the same fast food at the same outlets, and even watch the same TV shows. Food is exported around the world, and people travel across continents to find work or to go on vacation.

## How the world comes closer

Advancements in technology have led to the quick and easy transportation of goods. The internet has brought about new ways to connect with others, and it has played a big role in the spread of media and culture.



### Transnational companies (TNCs)

Large TNCs that have offices and factories in many countries offer the same products and services around the world.



### Exports

Crops that grow in specific places and require certain climatic conditions are now available to people around the globe.



### Tourism

Cheaper and faster flights allow more people to travel the world, visit other countries, and experience different cultures.



### Culture

Technological advancements and the growth in tourism have increased awareness of music, movies, and traditions around the world.



### Sport

International sporting events with worldwide participation, such as the Olympics and the soccer World Cup, are enjoyed by people around the world.



### Migrant workers

Skilled workers migrate to other countries for better job opportunities and pay. They often take with them their culture and way of life.

### SEE ALSO

- ◀ 124–125 Migration
- ◀ 138–139 The spread of cultures
- ◀ 148–149 Manufacturing industry
- ◀ 152–153 Tourism

Global and local interdependence 190–191 ▶

Video-sharing websites are accessed by about 1.3 billion users around the world.

Major fast-food companies operate in more than 110 countries.

FIFA, the governing body of soccer, consists of 211 member nations from all the continents.

The production and export of coffee have played a pivotal role in the ongoing development of Brazil.

Fruits that grow in only certain climates, like the tropical banana, are now available worldwide.

Migrant workers have filled the demand for labor created by the rapidly growing economies of the world.

TV shows are exported around the world.

Almost 1.6 billion people travel internationally every year.

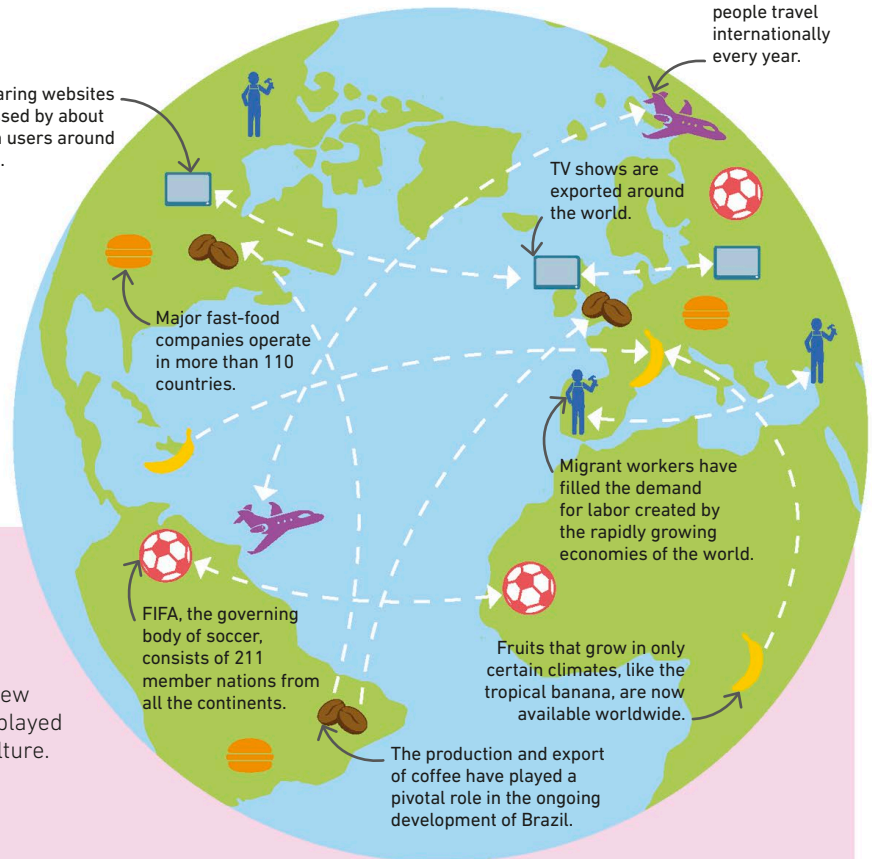



## Factors that lead to globalization

Globalization is helped by the development of new forms of technology that help connect places. Changes in the laws of a country may also facilitate foreign investment, and in turn globalization.



### Improved transportation

Increased access to international travel allows both tourists and businesses to reach previously inaccessible locations.



### Advanced technology

The internet has sped up the transfer of ideas and images around the world, enabling faster communication.



### Better communication

Satellite technology has enabled the transmission of "live" information, which connects distant places to each other.



### Changes in domestic laws

Many countries have changed their trade regulations to allow TNCs to invest in them, encouraging global businesses.

## Advantages of globalization

Globalization can have many positive impacts on individuals and the world's economies. Ever-widening networks and increased communication have led to a free flow of goods, services, and information, which strengthens connections between countries.



### More jobs created

Skilled professionals in one country may be able to find opportunities for work and better pay in other countries.



### Wider range of goods

Faster means of transportation and cheaper production costs make a variety of goods available around the world.



### Reduced costs of production

TNCs are able to produce goods in countries where wages are lower, keeping their production costs low.



### Variety of holiday destinations

Media can bring attention and tourism-related income to new and lesser-known vacation destinations.



### Increased cultural exchange

Greater awareness and appreciation of other people's cultures increases understanding between countries.



### Increased trade

The demand for raw materials and the sales of finished products by TNCs promote trade, which brings in wealth.

## Problems caused by globalization

While there are many advantages to becoming a global community, globalization also has its disadvantages. Powerful high-income countries may dominate world trade and exert pressure on smaller, less-influential, low-income countries, who can lose their own values and traditions in the process.

### Outsourcing and unemployment

As TNCs move production to LICs where labor is cheaper, unemployment of less-skilled workers in HICs increases.

### Loss of local and national identity

Local traditions, values, and languages are under threat from the more dominant cultures of richer countries.

### Manufacturing in HICs

As industries move to LICs where production is cheaper, manufacturing jobs in HICs may start to decline.

# Urban housing

HOUSING IN CITIES REFLECTS THE SOCIAL, CULTURAL, AND ECONOMIC CHARACTERISTICS OF THE PEOPLE LIVING THERE.

Cities have many functions, including providing space for people to live. They usually have residential zones with different types of homes for people from a range of social and economic backgrounds.

## SEE ALSO

◀ 124–125 Migration

◀ 130–131 Cities

◀ 136–137 Urbanization

## Home ownership

Houses can be owned by individuals, property companies, or local authorities. Privately owned homes are normally occupied by the owner but can be rented out to other people. Property companies also rent out the housing they own, but the rents may be higher. Housing owned by local authorities, or social housing, is rented to people who meet the criteria for need.



### Private ownership

This is when a person owns a house or apartment and lives in it or rents it out to other people and becomes the landlord.



### Social housing

This is owned by the local authority or housing associations and rented to low-income families who cannot afford the rent in the private market.



### Private-rented sector

This housing is owned by individuals or property companies and rented out to make a profit.

## Redevelopment

The renewal and renovation of run-down or derelict urban areas is called redevelopment. Properties may be demolished and replaced with new housing, or buildings such as warehouses or factories may be converted into flats, turning previously industrial areas into residential areas. They are close to the city center with great access to jobs and services.

Before



### Dilapidated warehouses

Industrial buildings that are no longer in use fall into disrepair and are left empty, so they become derelict.

After



### Converted warehouses into apartments

Warehouses converted into apartments are popular, since they are close to the city center with access to jobs and entertainment.

## Suburbanization

As cities grow, the demand for housing increases, and new housing estates are built on the edge of the city. The land here is cheaper, so they often contain larger detached houses with gardens or communal spaces. These areas are called the suburbs and are often some distance from the city center, requiring people to travel to work in the city.



### Move toward counterurbanization ▷

In high-income countries (HICs), there has been a trend to move away from city centers and into suburban areas for a better quality of life. This is known as counterurbanization.

## Gentrification

In inner cities, the process of improving housing in neighborhoods that are normally associated with lower-income groups is known as gentrification. With a rise in the number of affluent people, there is a demand for better housing, which is met by improving and converting older housing. Gentrification can cause lower income groups to be forced out due to increased rents and house prices.

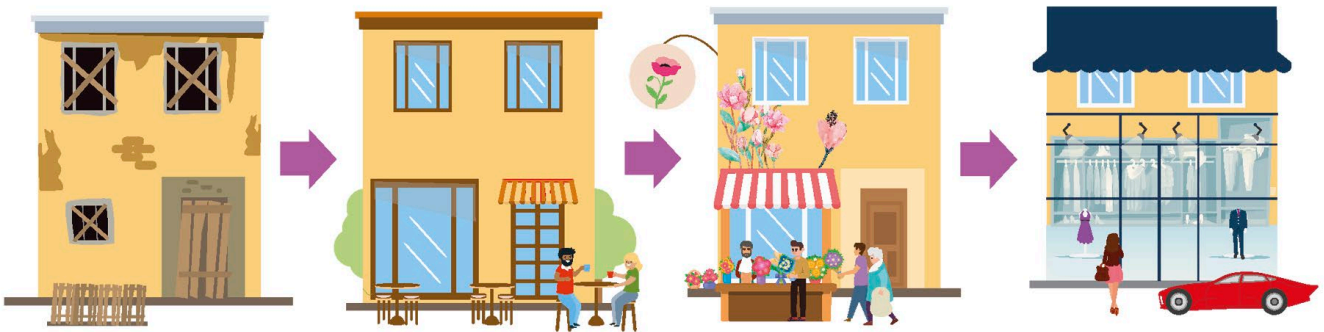

### Derelict building

This housing, previously used by low-income groups, has been abandoned and has fallen into disrepair.

### Popular café

Older housing, which is cheap to rent or buy, may be taken over by people who want to set up a new local business.

### Renovated store

Now that the area has become more popular, properties have become more desirable and businesses are doing well.

### Upmarket branded store

As the area attracts more affluent people, upmarket stores move into the area to serve the demand from the new well-off residents.

# Human impact

OVER THE LAST TWO CENTURIES, HUMAN ACTIVITY HAS BECOME THE DOMINANT INFLUENCE ON THE ENVIRONMENT.

With population growth and technological advancement, humans are having a growing impact on the planet. Human activity has changed our landscape and oceans and is changing our climate.

## SEE ALSO

Deforestation	172–174 >
Climate change	175–177 >
Plastic pollution	186–187 >
Big geographical issues	188–189 >
Food security	192–193 >
Water security	194–195 >

## Plastic pollution

Plastic is a wonder substance: a human invention with many uses. However, plastic pollution is an increasing concern. Some plastic waste is recycled, but most ends up in landfill sites or—worse—the oceans, where it can take centuries to break down. Often, marine animals get tangled up in items such as fishing nets or confuse them for food, which can kill them. Plastic also poses a risk to humans: as it is broken down, it creates smaller, harmful microplastics which enter the food chain and, eventually, the body. More positively, environmental campaigns have forced governments and businesses to begin to tackle these problems.

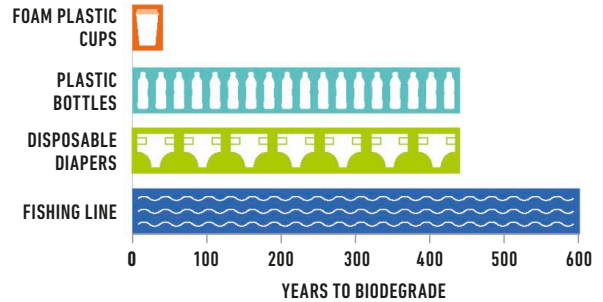

## Effects of farming

People will always need food; therefore, they will always need farming of some kind. Ever since early humans first chopped down the forests to clear land for farming, they have impacted the environment. Over time, farming has become more intensive, with more land cleared and plants and insects destroyed.



### Deforestation

Clearing forests makes more land available for farming. However, it destroys habitats and helps cause climate change as trees absorb carbon dioxide, a greenhouse gas.



### Irrigation

Excessive irrigation can deplete water resources. Lakes, rivers, and groundwater sources may dry up or drop to levels that can no longer sustain ecosystems.



### Pollution

Pesticides and fertilizers help increase production, but they cause polluting agricultural runoff, when the chemicals they contain “run off” the land into waterways.



### Genetic modification (GM)

Crops can be genetically engineered to improve yields or become resistant to pests. However, there are multiple risks, including the contamination of wild plants.



### Soil degradation

Intensive cultivation and poor farming practices can lead to a decline in soil quality and soil erosion. Ultimately, the soil may turn into desert, unable to sustain life.



### Methane emissions

Livestock, particularly cattle, produce large amounts of methane. This potent greenhouse gas traps heat in the atmosphere and thus contributes significantly to global warming.



## Climate change

Naturally occurring greenhouse gases in the atmosphere, such as carbon dioxide and methane, act like a blanket that helps keep the planet at a temperature that can support life. However, the increase in greenhouse gas emissions over the last century have made this layer of gases much more effective. As the Earth's atmosphere has retained more heat, the atmosphere has warmed, with temperatures continuing to rise.

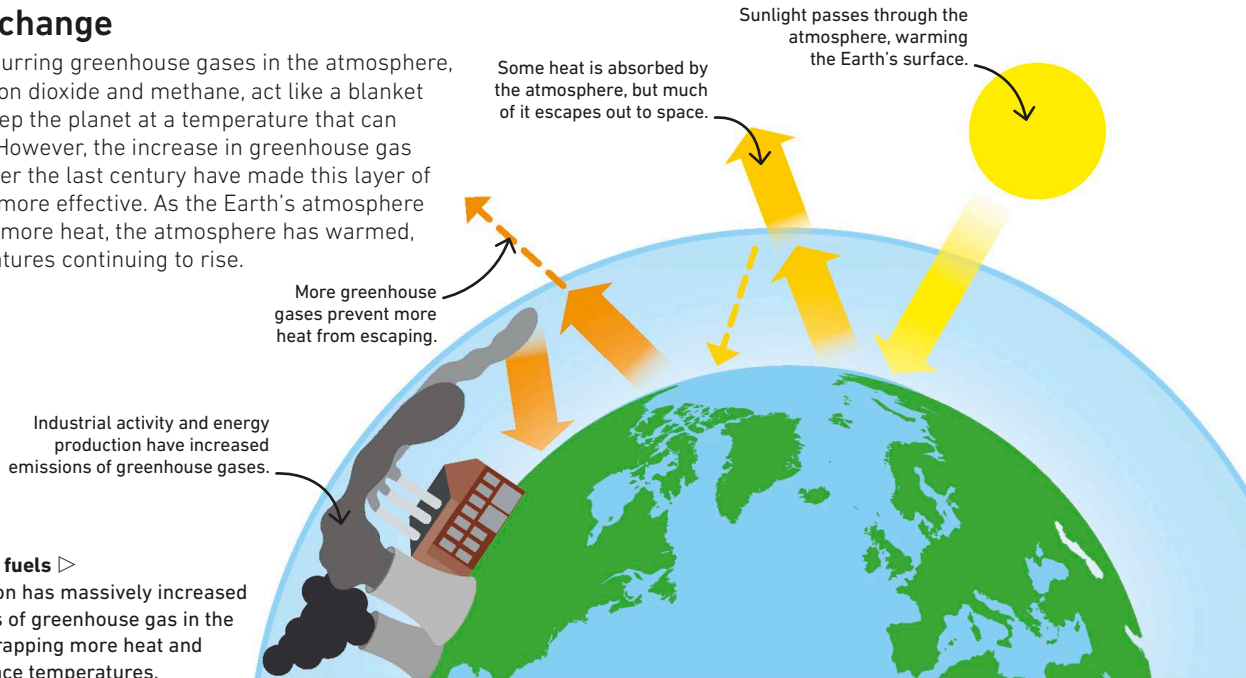

### Burning fossil fuels ▸

Industrialization has massively increased concentrations of greenhouse gas in the atmosphere, trapping more heat and warming surface temperatures.

## Overfishing

The rise in the global population has contributed to a significant increase in the demand for fish over recent decades. Attempting to meet this demand has led to overfishing, where fish are caught at a faster rate than they can reproduce. Many species are now endangered or pushed to the point of extinction. An increasing proportion of the fish we now eat is produced in fish farms, where they are reared in tanks and fed artificially with food pellets.

### ▽ A rise in fishing

Since the 1990s, global fishing of wild populations has leveled off as stocks have depleted. Fish farming has grown rapidly and continues to do so.

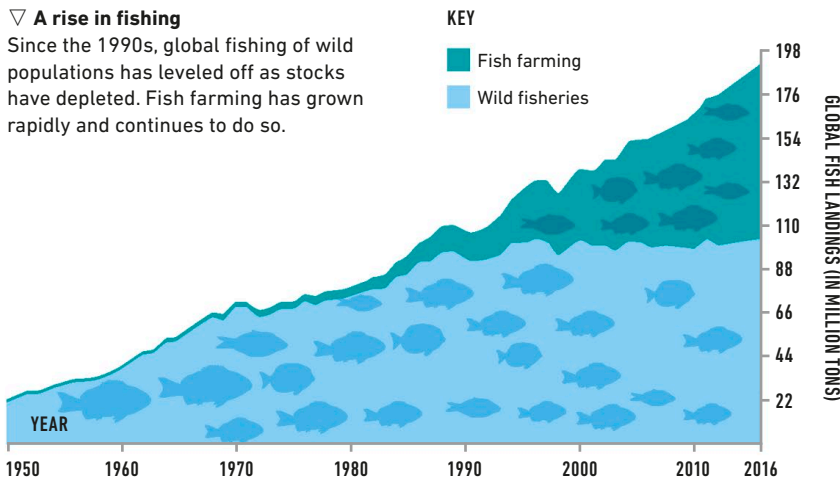

### REAL WORLD

## Nuclear fallout

A nuclear explosion creates a cloud of radiation that can be devastating to the environment and fatal to life. The first nuclear bomb test was conducted by the US Army in New Mexico, on July 16, 1945. Geologists say that nuclear elements from this and subsequent weapons tests through the 1940s and 1950s have created a layer of sediment distinct from the previous geological era. This marks the beginning of a new geological epoch: the Anthropocene.

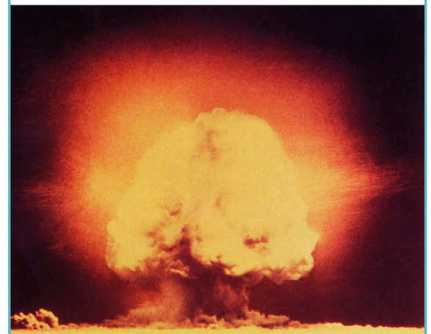

# Pollution

POLLUTION IS THE DAMAGE TO THE ENVIRONMENT CAUSED BY HARMFUL SUBSTANCES IN WATER, THE AIR, OR THE GROUND.

There are three major types of pollution: air (atmospheric), land (terrestrial), and water (hydrospheric). Pollution has many sources, and their effects can be very damaging and last a long time.

## Air pollution

Air pollution occurs when harmful gases or particles are emitted into the atmosphere. In high concentrations, these pollutants can cause damage to health, especially for those with breathing or heart problems. Causes of air pollution include burning fossil fuels in power stations and traffic fumes.

Polluting gases, carried by the wind, dissolve in clouds, forming acid rain. This damages buildings and trees and harms life in rivers and lakes.

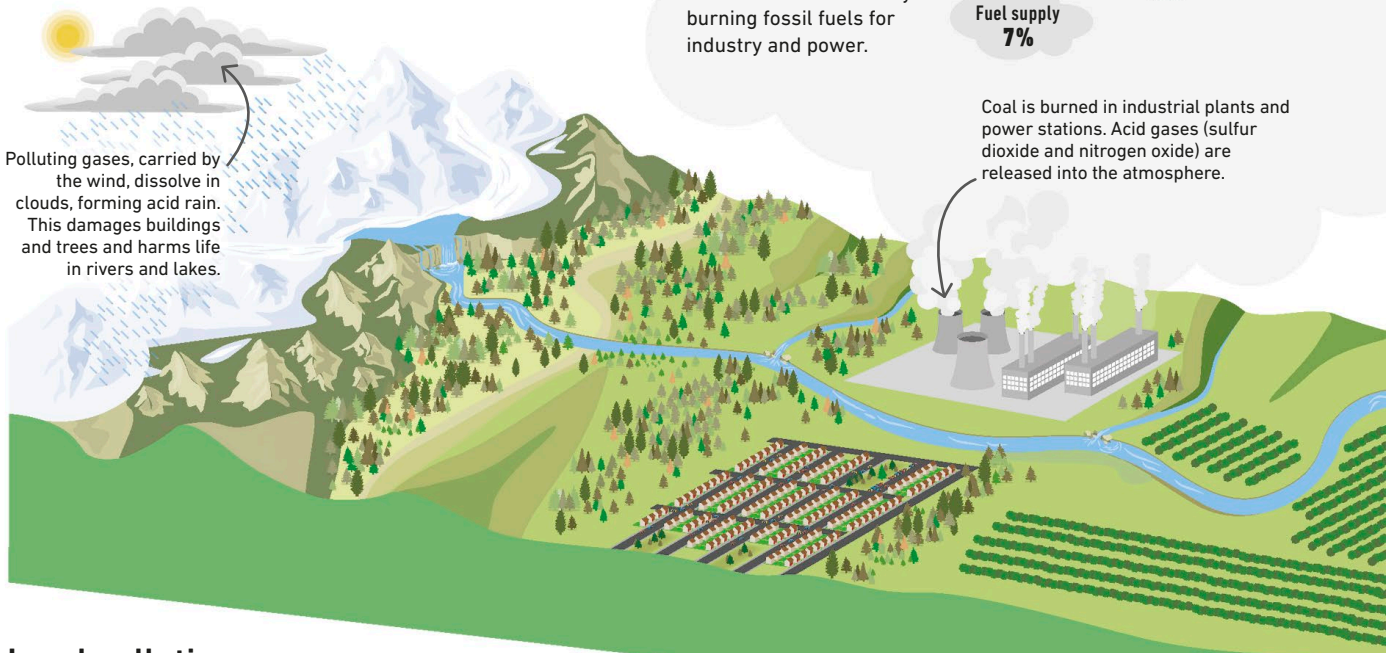

### Sulfur dioxide ▷

A major polluting gas, sulfur dioxide is a principal component of acid rain. Around 75 percent of sulfur dioxide emissions are caused by burning fossil fuels for industry and power.

### SEE ALSO

◀ 148–149 Manufacturing industry

◀ 166–167 Human impact

Plastic pollution 186–187 ▶

Big geographical issues 188–189 ▶

Power  
35%

Industry  
40%

Transportation  
11%

Building  
7%

Fuel supply  
7%

Coal is burned in industrial plants and power stations. Acid gases (sulfur dioxide and nitrogen oxide) are released into the atmosphere.

## Land pollution

Overuse of chemicals, damaging mining techniques, and the dumping of waste all contribute to terrestrial pollution. A large proportion of waste is buried in landfill sites. As the waste decomposes, it emits methane, a powerful greenhouse gas.

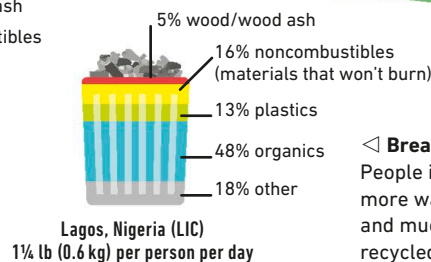
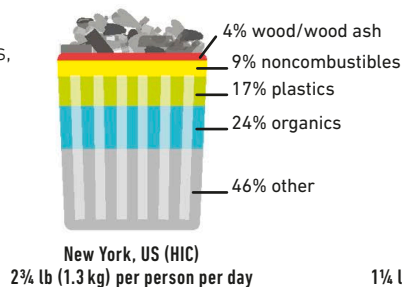

### ◁ Breakdown of waste

People in HICs produce far more waste than those in LICs and much more that cannot be recycled or will not biodegrade.

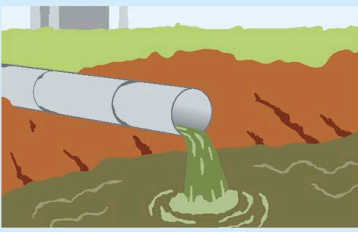

### Point sources

A point source is a single, identifiable source of pollution. A common point source of water pollution, for example, is a pipe or a drain from a factory or sewage treatment plant. Nonpoint source pollution cannot be traced to a single point of origin, such as agricultural runoff, which can accumulate from multiple sources.

## Water pollution

Contamination of water bodies including aquifers, rivers, and oceans is called water pollution. Fertilizers, used by farmers to improve crop yields, can be carried into waterways from fields during rainfall (agricultural runoff). Toxic chemicals such as lead and arsenic are released illegally into water bodies as the by-product of industries, particularly textiles and mining. Raw sewage can also be a major water pollutant, causing serious health risks if consumed.

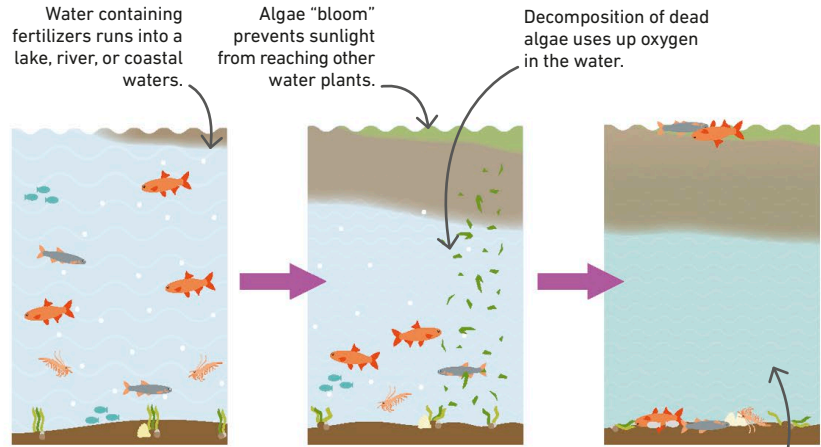

### △ Eutrophication

This process occurs when a body of water becomes overrich in nutrients, which promotes excessive plant growth. A major cause is agricultural runoff.

The water is deprived of oxygen, causing fish to die.

Cars are responsible for the emission of greenhouse gases and harmful black carbon.

### Light pollution

The presence of artificial light in the night sky is a source of pollution in cities and towns. It disrupts behavior patterns in all living things, including humans.

### ▽ Pollution

Pollution can have many diverse sources. It can also be carried far away from its original source, meaning it can damage the environment of more than one country.

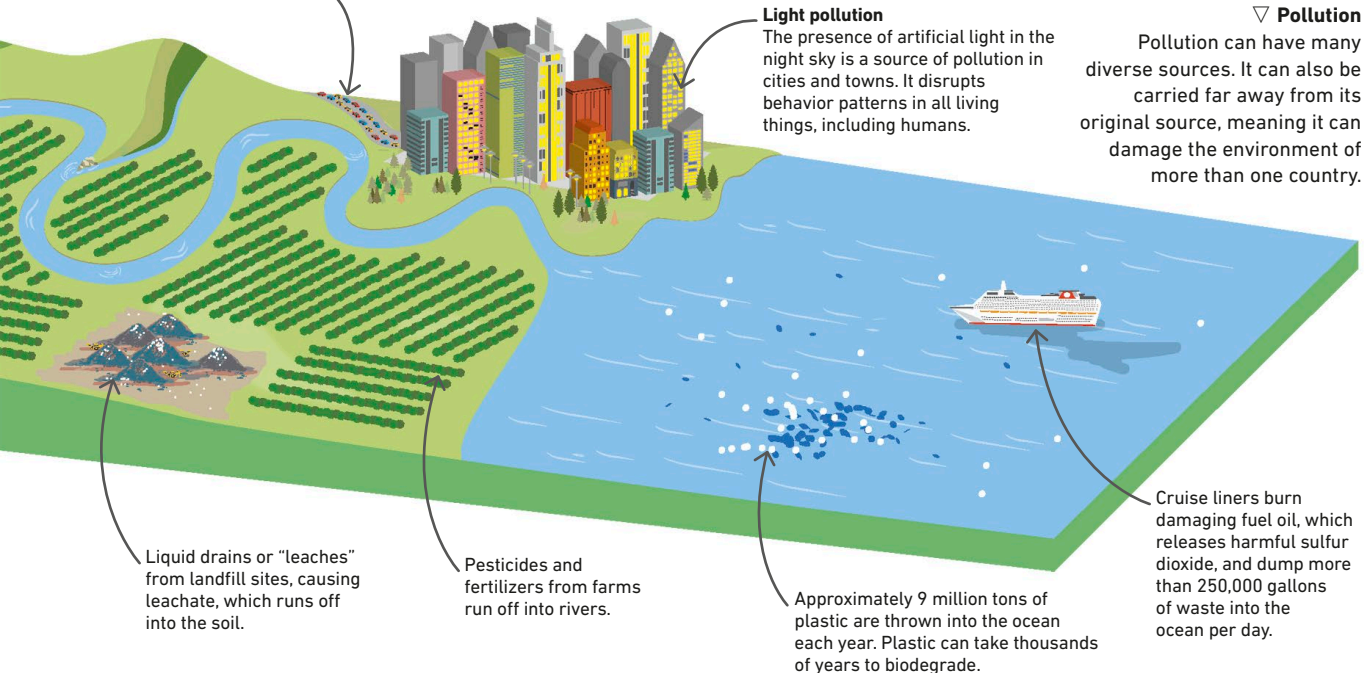

Liquid drains or "leaches" from landfill sites, causing leachate, which runs off into the soil.

Pesticides and fertilizers from farms run off into rivers.

Approximately 9 million tons of plastic are thrown into the ocean each year. Plastic can take thousands of years to biodegrade.

Cruise liners burn damaging fuel oil, which releases harmful sulfur dioxide, and dump more than 250,000 gallons of waste into the ocean per day.



# The changing landscape

LANDSCAPES ARE DYNAMIC AND ALWAYS EVOLVING.

Landscapes can evolve naturally, or they can evolve as a result of human activity. There are very few landscapes left in the world that have not been shaped by humans in some way.

## Natural changes

Usually changes to the landscape happen gradually over a very long period of time. These slow processes are driven by erosion from wind and water, such as the changing shape of a river, the slow retreat of a glacier, or wind wearing away rocks. However, landscapes can also change suddenly and catastrophically as a result of landslides, for example, or tectonic activity such as earthquakes or volcanoes.

### Wind erosion ▷

Particles carried by the wind grind away rock surfaces. The rock is worn away into new, sometimes unusual, shapes. Wind erosion is a significant driver of landscape change in dry desert regions.

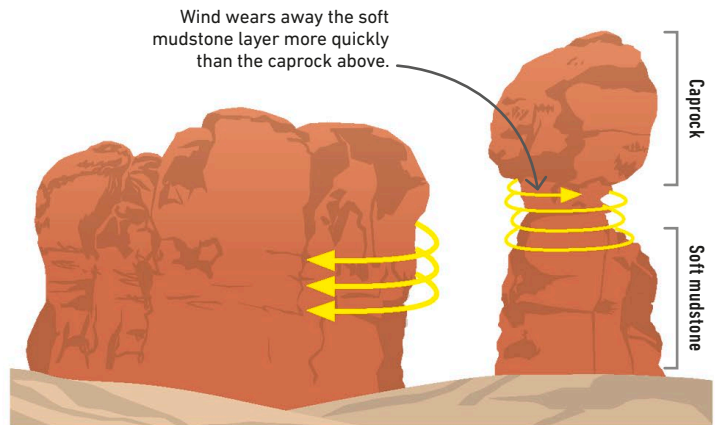

### SEE ALSO

◀ 44–46 Weathering and erosion

◀ 72–73 Erosion in deserts

◀ 166–167 Human impact

Deforestation 172–174 >

Climate change 175–177 >

Big geographical issues 188–189 >

## Human changes

Landscape changes caused by humans can be dramatic and even more extensive than natural processes. Since the 1800s, the rate at which humans are changing the planet has accelerated. Human activities that can cause landscape change include urbanization, deforestation, and agriculture.

### ▽ Quarrying and deforestation

The ground beneath these trees holds important resources. In cutting down trees to extract these resources, humans have a major impact on the landscape.

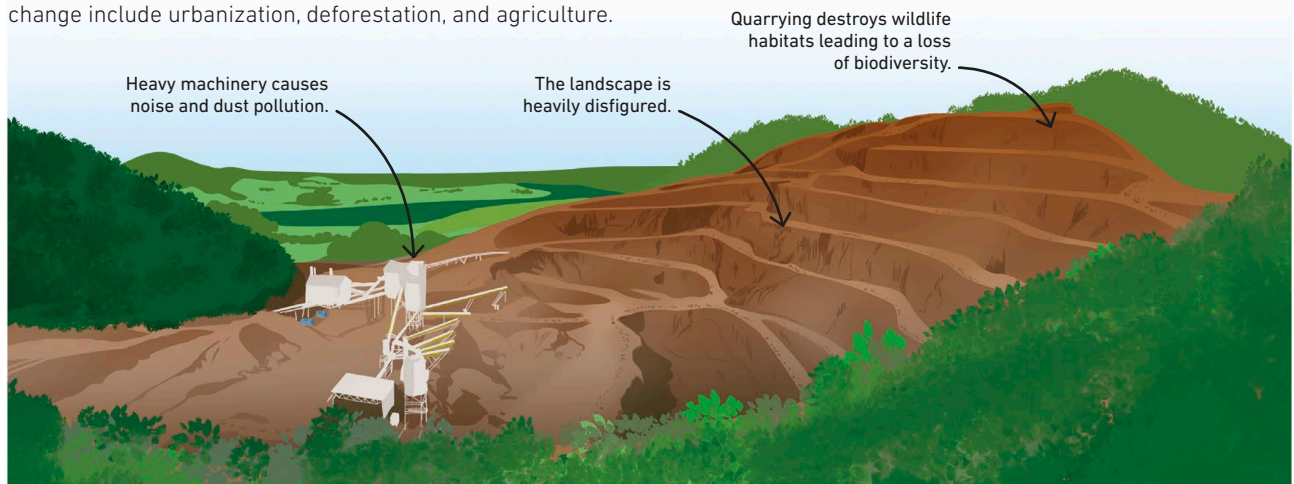



## Climate change

Landscape changes, both natural and as a result of human activities, have sped up changes to our climate on a global scale. The warming caused by the release of greenhouse gases into the atmosphere has increased the speed at which global ice cover is disappearing. Arid areas are becoming even drier, and the oceans are getting warmer, which has an impact on all marine life. If temperatures rise by just a couple of degrees, some landscapes and ecosystems will become uninhabitable. These changes will affect the distribution of plant and animal species, including humans.



**1890s**

The growth of factories increased the amount of greenhouse gases being released into the air, warming the planet.



**Present day**

Melting global ice cover is contributing to a rise in sea levels. This means that low-lying areas are at risk of flooding.

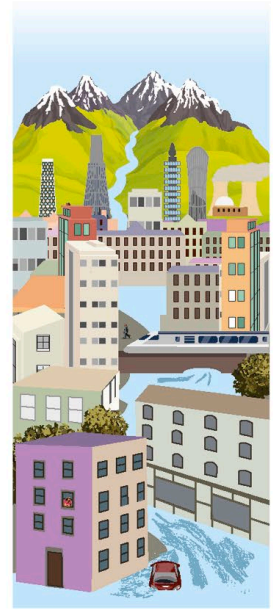

**2050**

With temperatures 5.4°F (3°C) warmer than today, melting ice caps may cause widespread flooding.

Extreme weather events have increased threefold since 1980.

## Desertification

Desertification is the process of land slowly transforming into desert as the quality of the soil declines over time. It can be caused by human activity such as deforestation and overgrazing, which exposes the soil and increases the likelihood of erosion. It is also made worse by climate change: as desert areas become hotter and drier, the soil can be carried away by the wind more easily.

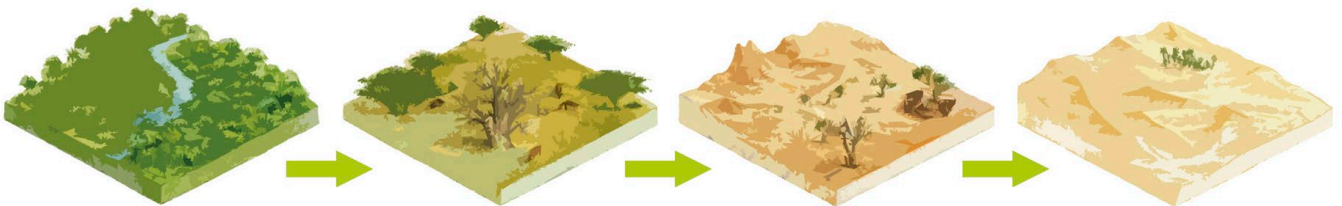

### Lush vegetation

Existing vegetation keeps the soil healthy, and the land appears lush. However, with little rainfall, vegetation has only just enough water to survive.

### Vegetation clearance

Farming, overgrazing, and tree felling mean there is less vegetation to hold the soil in place. Soil is exposed and erodes more easily.

### Desertification intensifies

Due to more land overuse, grasses die and are replaced by shrubs. The ground receives fewer nutrients, and more soil is eroded.

### The area becomes desert

With little plant life covering the soil, rain evaporates quickly. The wind carries away the topsoil that is left, leaving a barren wasteland.

# Deforestation

DEFORESTATION IS THE PERMANENT REMOVAL OF TREES SO THAT LAND CAN BE USED FOR OTHER PURPOSES.

For thousands of years, humans have cut down small areas of woodland in order to build houses or plant crops. But the rate of deforestation is now much faster, with devastating consequences.

## Importance of forests

Forests can be grouped into three broad categories, according to the latitudes at which they grow: tropical, temperate, and boreal. Due to photosynthesis, forests play a key role in the water cycle and provide a natural defense against climate change. They are therefore vital to the planet's health.

### SEE ALSO

◀ 54–55 Soil

◀ 102–103 Ecosystems

◀ 104–105 Tropical grasslands and rain forests

◀ 108–109 Temperate forests and grasslands

◀ 110–111 Boreal forests and tundra

◀ 144–145 Food and farming

Climate change

175–177 ▶

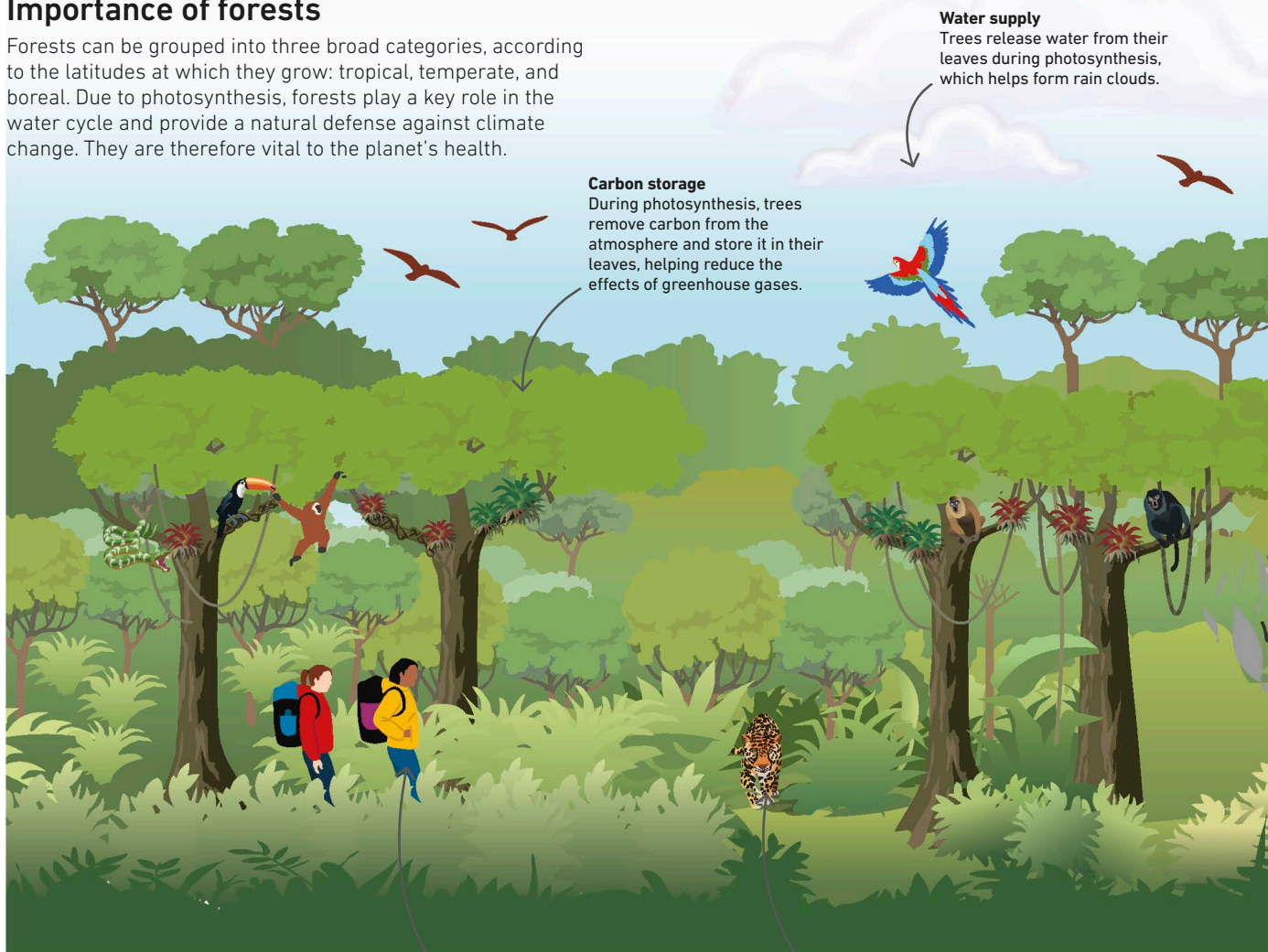

### Water supply

Trees release water from their leaves during photosynthesis, which helps form rain clouds.

### Carbon storage

During photosynthesis, trees remove carbon from the atmosphere and store it in their leaves, helping reduce the effects of greenhouse gases.

### △ Life in the rain forest

Home to a huge variety of plants and animals, rain forests teem with life. There are ways in which humans can earn income from forests without destroying them.

### Ecotourism

Areas of natural forest are beautiful and attract tourists. Sustainable ecotourism can earn income for local communities.

### Biodiversity

About 70 percent of the world's land-dwelling species live in forests. Loss of habitat can lead to extinction.

## Clearing the rain forest

Rain forests grow in a narrow area around the equator, often in developing or low-income countries. Increasing population pressures have led to large areas being cleared or chopped down to make way for new homes or for agriculture, logging, and mining. These industries provide important jobs and income, but clearing the forest damages biodiversity and harms the environment.

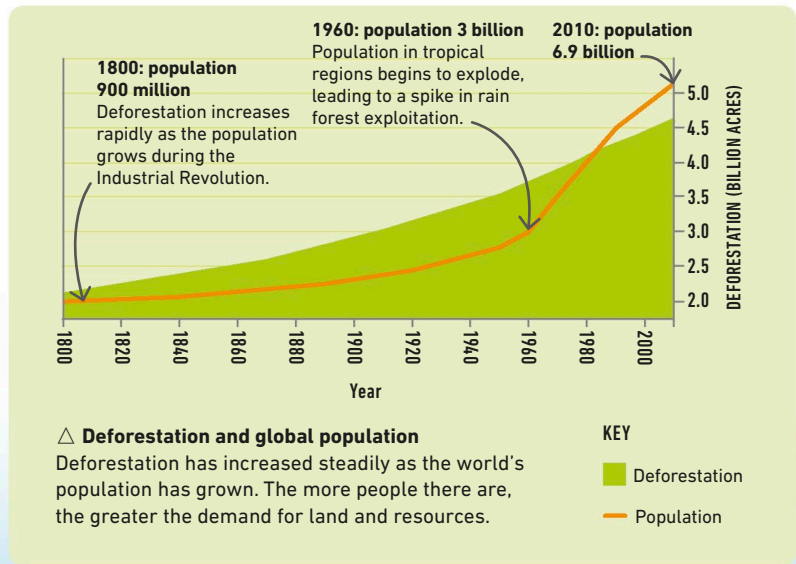

### ▽ Causes of deforestation

Deforestation can happen for a number of reasons but is mainly a result of fire. Most deforestation is caused by humans, but sometimes it happens naturally.

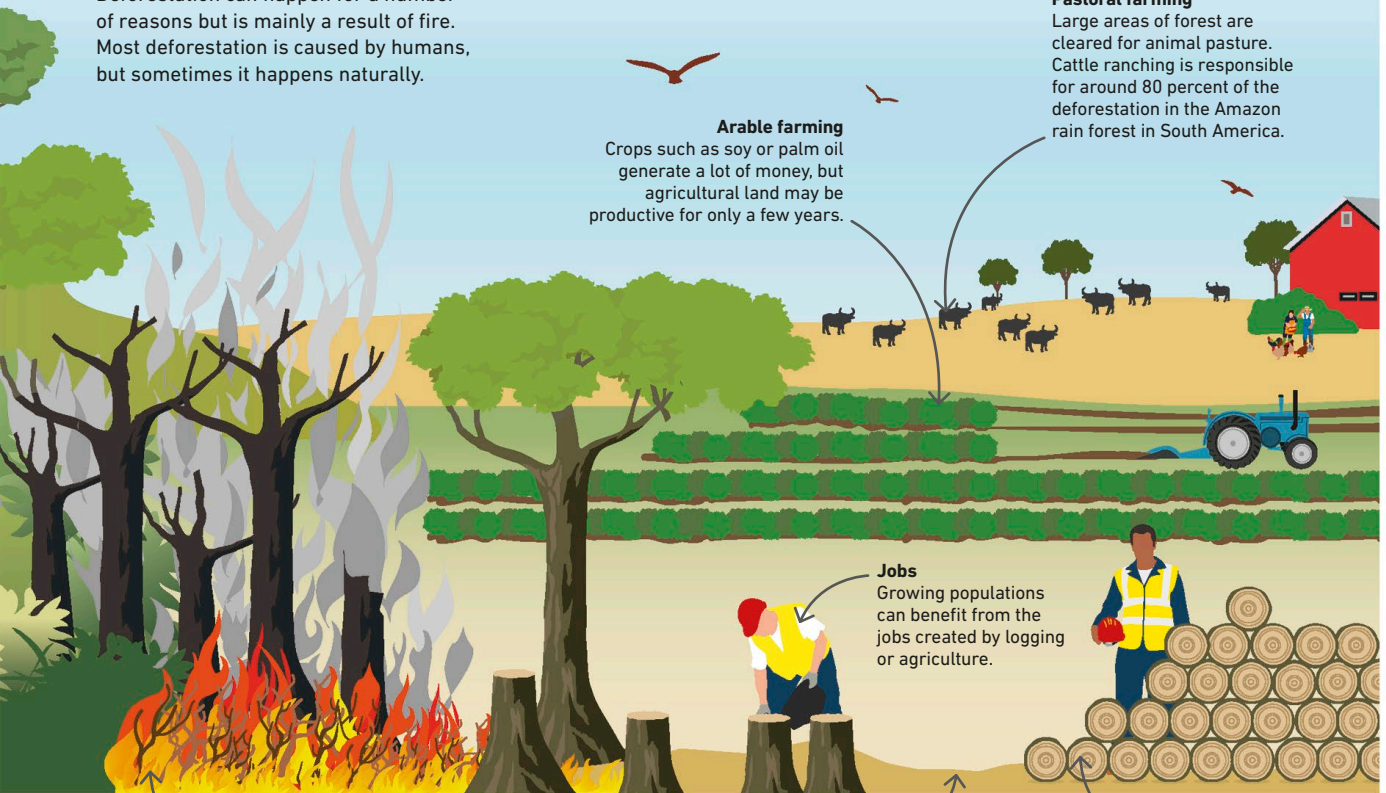

**Arable farming**  
 Crops such as soy or palm oil generate a lot of money, but agricultural land may be productive for only a few years.

**Pastoral farming**  
 Large areas of forest are cleared for animal pasture. Cattle ranching is responsible for around 80 percent of the deforestation in the Amazon rain forest in South America.

**Jobs**  
 Growing populations can benefit from the jobs created by logging or agriculture.

**Wildfires**  
 Though some have natural causes, such as lightning strikes, most wildfires are caused by humans. They can have a devastating effect on forests.

**Soil loss**  
 Once cleared of trees, most forest soils dry out. Soil nutrients are washed away by rain, leaving topsoils dry. The soil then becomes infertile and unable to grow anything.

**Logging**  
 Forests are cut down for timber or paper products. However, much of the world's logging, particularly in tropical rain forests, is illegal.





## » Rate of deforestation

Rising population figures combined with improved forest clearance techniques have increased the global rate of deforestation. In 2016, tree cover loss was 51 percent higher than in 2015. From the mid-20th century onward, the highest rate of deforestation has occurred in the tropical rain forests.

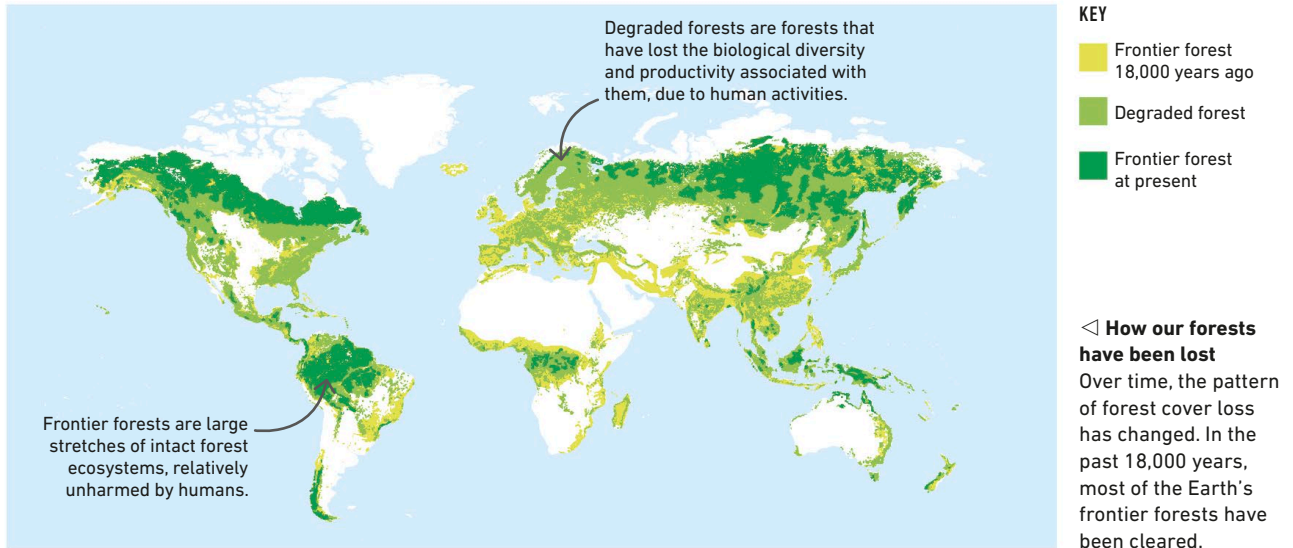

## Soil loss

As trees are cleared, there is less canopy cover to intercept rainfall and fewer roots to hold the soil together. So along with nutrients from the plants, when it rains, soil is easily washed away. This eventually dries up the topsoil, which is then carried away by the wind, resulting in severe erosion.

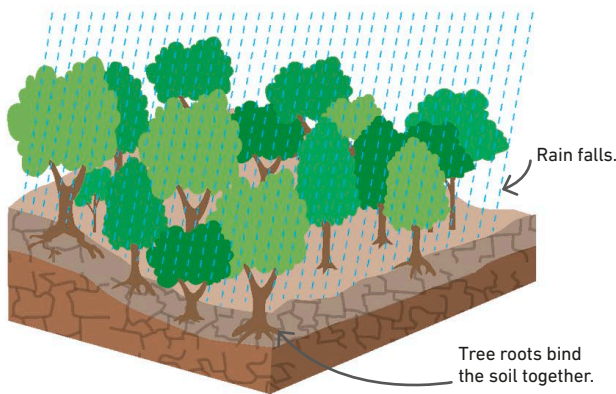

### △ How trees protect soil

The tree canopy intercepts rainfall, which means raindrops hit the soil with less force, causing less erosion. The roots also bind the soil together and protect it from erosion.

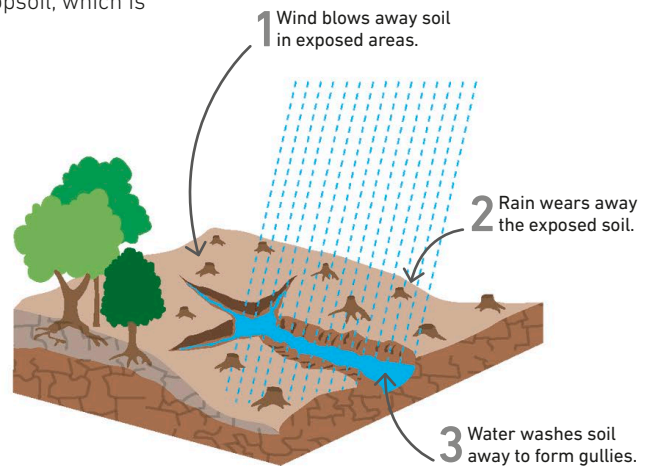

### △ Impact of felling trees

Tree roots hold the soil in place. Felling or chopping down trees exposes the soil and makes it vulnerable to erosion by water and wind.



# Climate change

CHANGE IS NORMAL AND NATURAL. "CLIMATE CHANGE" IS A PHRASE THAT REFERS TO VERY RAPID, HUMAN-MADE CHANGE.

## SEE ALSO

◀ 166–167	Human impact
◀ 170–171	The changing landscape
Food security	192–193 ▶
Water security	194–195 ▶

Over cycles of thousands of years, the average global temperature can change. This is natural climate change. However, in recent decades, we can see that very rapid change is now happening as a result of human activities.

## Natural causes of climate change

Over millions of years, Earth's climate has swung between hot and cold periods. Long-term climate change can occur due to several natural causes, such as volcanic activities, variations in the amount of heat emitted by the sun, and cyclical variations of Earth's orbit around the sun, also known as Milankovitch cycles.

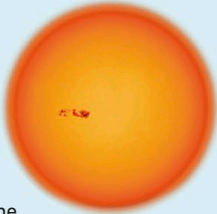

### Sunspots ▶

Sunspots are the result of changes in the amount of radiation from the sun. An increase in radiation will increase Earth's surface temperature.



### △ Volcanic activity

Volcanic eruptions emit greenhouse gases, which lead to global warming. Larger or prolonged periods of eruptions can have a deeper impact on the climate.

### Milankovitch cycles ▶

The variations in the tilt and orbit of Earth around the sun are known as Milankovitch cycles, and these can affect the Earth's climate. There are three cycles—eccentricity, obliquity, and precession.

At present, Earth's orbit around the sun is nearly circular.

### ORBITAL ECCENTRICITY

Earth's orbit stretches from less to more elliptical over a 100,000-year period, changing the duration and intensity of the seasons.

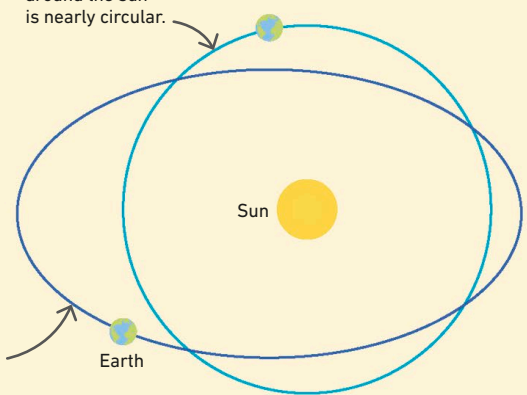

### OBLIQUITY

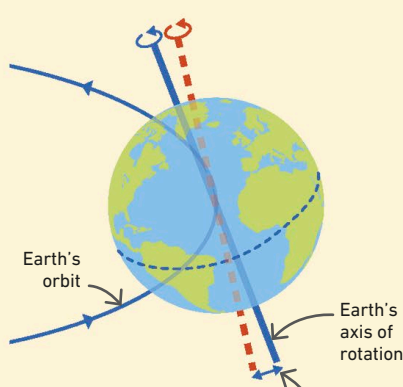

The tilt of Earth's axis varies on a 42,000-year cycle, from 21.6° to 24.5°, changing how the sun's heat falls on Earth.

### PRECESSION

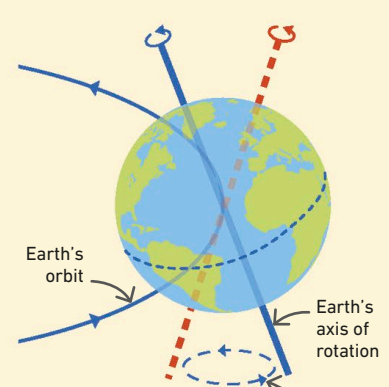

A "wobble," or shift, in the orientation of the axis means that the seasons change over a period of 26,000 years.



## » Human causes of climate change

Over the last 150 years, various human activities have become the main cause of climate change. Greenhouse gas emissions from the increased burning of fossil fuels are warming Earth. According to the Intergovernmental Panel on Climate Change (IPCC), global temperatures are predicted to rise by 0.5–8°F (0.3–4.6°C) by the end of the century.

### ▽ Accelerated greenhouse effect

Greenhouse gases act as a “blanket” trapping just the right amount of heat for life to survive on Earth. However, the extra CO<sub>2</sub> in the atmosphere helps to thicken this blanket and traps heat around our planet.

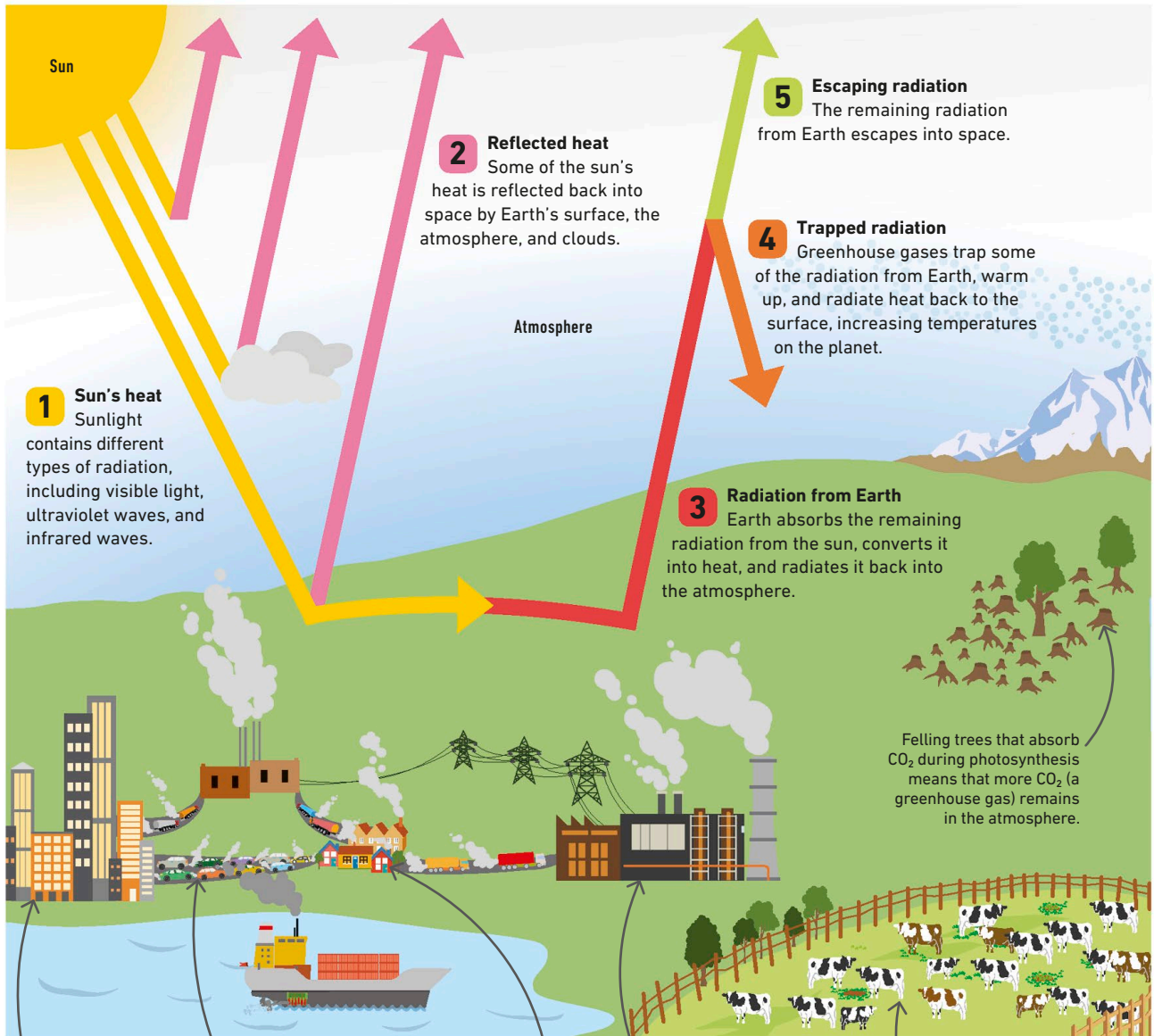

## Effects on the environment

A rise in global temperature will have an adverse impact on the entire planet. Some effects of warmer temperatures are ocean acidification, rising sea levels, changing weather patterns, and the loss of ice cover and habitats. The warmer our planet gets, the more severe the impact on the environment will be.

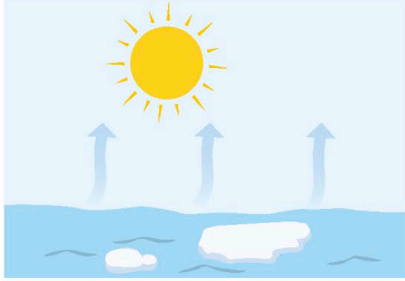

### △ Ocean warming

Higher temperatures will mean warmer oceans. This will increase the evaporation of water and also impact marine species and ecosystems.



### △ Tropical storms

Higher evaporation will lead to the formation of more clouds. In the tropics, this can increase the frequency and intensity of tropical storms.



### △ Loss of habitat

Warmer waters will melt the sea ice, resulting in sea levels rising and the loss of habitat for Arctic wildlife, such as polar bears.

## Effects on human life

Climate change has been described as the “challenge of our generation.” It poses a serious threat to lives, habitats, and businesses around the world. The less-developed regions and poorer people are likely to be more vulnerable and will be most affected by climate change.



### Rising water levels and flooding

As sea levels rise, low-lying coastal areas will be flooded, forcing people to move out of their homes, creating environmental refugees.



### Change in seasons

Plant growth and crop yields can suffer due to unseasonal weather. A change in the seasons can also allow disease-carrying insects longer periods to breed and spread.



### Reduced food supply

Changes in weather patterns will reduce crop yields in various parts of the world, leading to higher food prices and an increase in food insecurity.

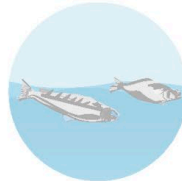

### Damage to fishing industry

Warmer oceans will cause damage to coral reefs and threaten marine habitats, reducing fish numbers. This can have a significant impact on the fishing industry.



### Reduced water supply

Higher temperatures, along with reduced rainfall, will deplete the water in rivers and reservoirs, resulting in water scarcity.



### Increase in wildfires

Warmer temperatures and less rainfall can dry up areas of land, increasing the chances of forest fires and the destruction of lives, homes, and infrastructure.



# Preservation and conservation

THE PROTECTION OF WILDLIFE AND NATURAL HABITATS IS CHALLENGED BY CONFLICTING HUMAN NEEDS.

Preservation and conservation are two similar ideas about protecting the environment and are often used interchangeably, but there are subtle differences between the two.

## Preservation

Preservation is the idea that the areas of the Earth so far untouched by humans need to be maintained in their current condition, or “preserved.” Human activity in these places must be restricted to a minimum so that the landscape remains untouched.

### The Great Bear Rainforest, Canada ▷

This vast rain forest covers 12,000 sq miles (32,000 sq km). In February 2016, the Canadian government signed an agreement to ban commercial logging in 85 percent of the forest.



### SEE ALSO

◀ 98–99 Biomes

◀ 102–103 Ecosystems

◀ 152–153 Tourism

◀ 166–167 Human impact

## In-situ vs. ex-situ

In-situ and ex-situ conservation are methods of protecting endangered wildlife, at risk of extinction. In-situ means conservation “in place,” so the animal is protected within its natural habitat. Ex-situ means conservation “out of place,” so the animal is taken outside of its natural habitat, for example to a zoo, or even relocated elsewhere in the wild.



### △ In-situ

This Alaskan brown bear is seen fishing in the McNeil River Sanctuary in Alaska, where bear hunting is prohibited and the number of visitors is regulated.



### △ Ex-situ

In the Chengdu Research Base of Giant Panda Breeding in China, the natural habitat of pandas is re-created to encourage them to reproduce.

Plant species can also be endangered. Seed banks can help preserve them.



## Conservation

Conservation is an active form of management that balances the need to protect landscapes and their ecosystems while also acknowledging the demands of human activity. It is different to the “hands off” approach of preservation and provides a managed environment for visitors, such as a national park.

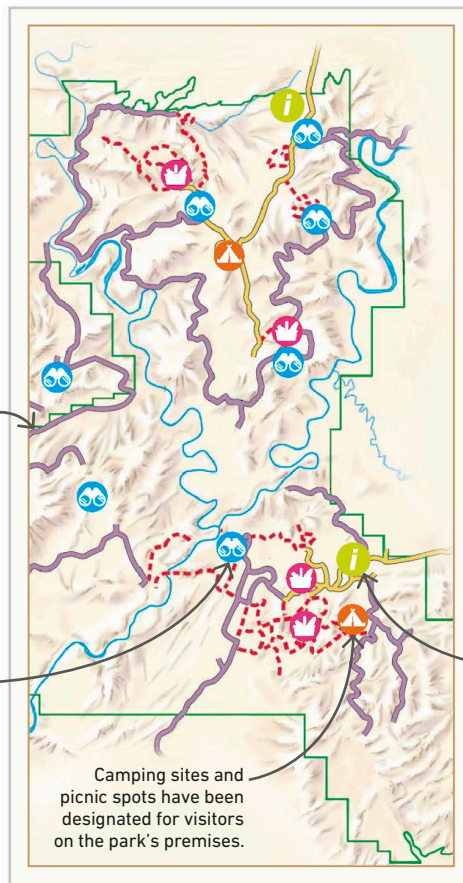
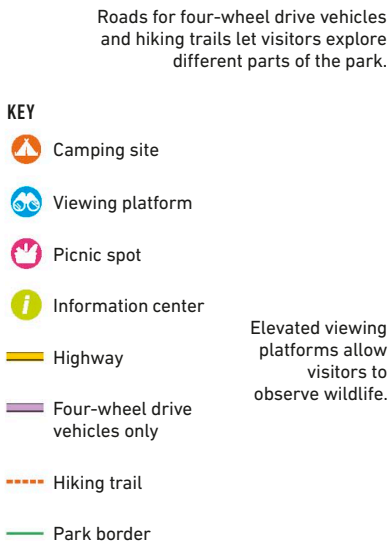

### REAL WORLD

## Tigers in Nepal

In 2009, there were just 135 tigers left in the wild in Nepal. Currently, there are 235 tigers living across five national parks due to successful conservation efforts by the government, such as expanding the boundaries of the existing national parks and increasing patrols.



Information centers provide visitors with all the necessary details of the park.

### ◁ Canyonlands National Park

In 2016, this national park in the US had more than 750,000 visitors. The area has been developed so that tourists can access it more easily, but it is still home to mule deer and coyotes.

## Challenges

Conservation and preservation can cause conflicts between those who want to protect the land and those who want to use it for its resources. These conflicts will become more common as the world becomes more populated. The rapidly growing demand for energy resources and land for human use are among the most severe challenges.



### △ Oil drilling

The global demand for oil is growing, but supply is limited. When new oil supplies are discovered under the ocean or land, there is pressure to drill for oil.

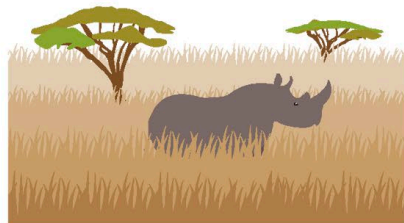

### △ Poaching

Poaching is the illegal hunting of wildlife, often for pelts, horns, or ivory. It poses a challenge for conservationists because habitats have to be guarded.

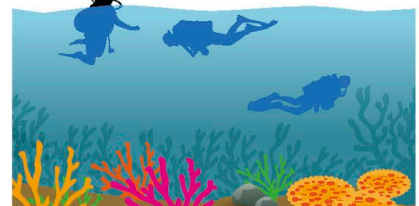

### △ Tourism

Overtourism can cause damage to ecosystems and wildlife. Delicate habitats, such as coral, can get damaged just by tourists touching it.

# Managing natural hazards

## SEE ALSO

◀ 28–30 Earthquakes and tsunamis

◀ 34–37 Volcanoes and hot springs

◀ 96–97 Hurricanes and tornadoes

BEING PREPARED FOR NATURAL DISASTERS IS ESSENTIAL TO REDUCE THE DISRUPTION AND LOSS OF LIFE THEY CAUSE.

Natural events that can endanger people's lives, cause damage to property, and disrupt economic activity are known as natural hazards. The chances of their occurring vary from place to place.

## Types of natural hazards

Natural hazards can be either climatic or tectonic. The weather causes climatic hazards, and movements of tectonic plates, which are pieces of the Earth's outer layer or crust, cause tectonic hazards. Natural hazards can occur all over the world, but some areas are more likely to experience them than others. Sometimes, human activities, such as deforestation, can increase the chances of natural hazards such as landslides.

### Restless Earth ▷

Weather events and movements of tectonic plates can give rise to various natural hazards that can be extremely destructive.

### Tectonic hazards



#### Volcanic eruption

Plate movements can cause hot molten rock deep down in the Earth to rise to the surface and erupt as lava.



#### Earthquake

The sudden release of pressure at the margin of a tectonic plate can cause the ground to shake.



#### Tsunami

Earthquakes under the sea can displace a large amount of water, causing a giant wave called a tsunami.

### Climatic hazards



#### Tropical storms

In tropical areas, warm ocean water evaporates, causing low-pressure areas where storms develop.



#### Flood

Sea or river water flowing above its normal level causes a flood. Heavy rain can also cause floods.



#### Drought

Low rainfall or lack of rainfall in some arid areas can lead to a severe shortage of water.



#### Tornado

A column of rapidly rotating wind called a tornado can cause loss of life and damage to property.

## Vulnerability to disaster

A community is said to be vulnerable to natural disasters if a natural hazard is likely to occur in its location and cause destruction. The level of development of the community also influences vulnerability—poorer communities have fewer resources to prepare for natural hazards and are most affected by them.

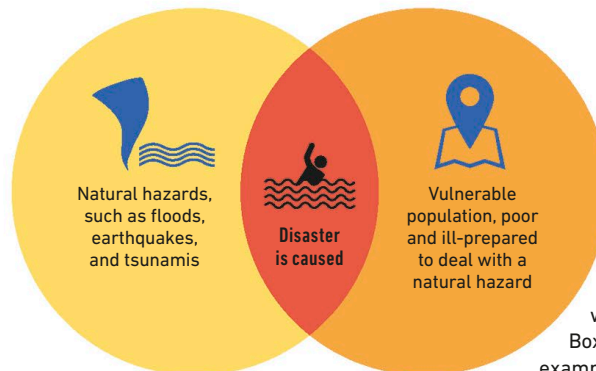

### ◀ Most casualties

A hazard becomes a disaster when it overlaps with vulnerability. The 2004 Boxing Day tsunami is an example of a disaster.

## Engineering and planning

Man-made structures, such as earthquake-resistant buildings, flood defense systems, and storm drains, built using methods of hard engineering, can reduce the impact of specific natural hazards and also make communities less vulnerable to them. They can be very effective but are very expensive to build.

### Earthquake resistance ▷

One of the world's tallest buildings, Taipei 101 in Taiwan has very deep foundations, a steel frame, and a gigantic damper ball that counters its movement during earthquakes.

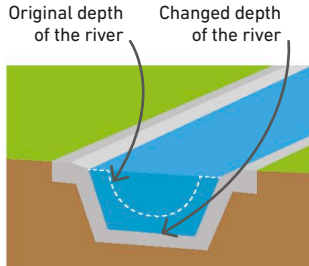
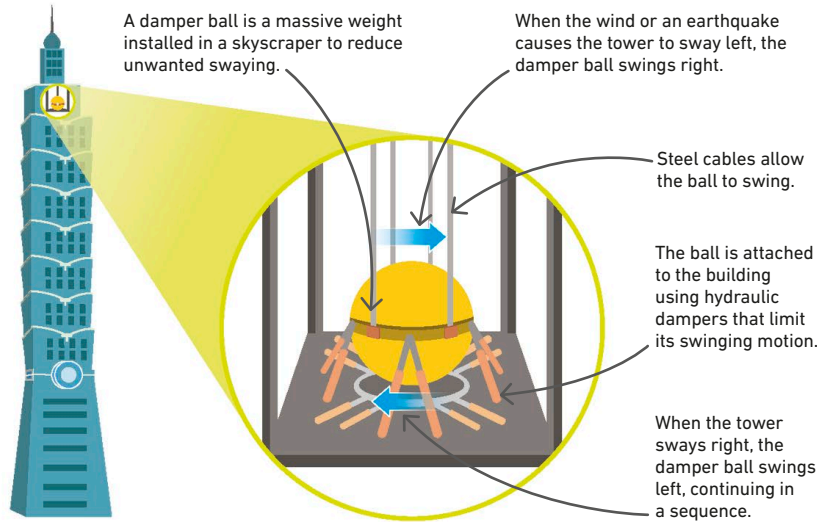

**Levee**  
Building a raised bank along a river channel prevents the flooding of nearby land.

**Flood wall**  
Building a vertical wall helps raise the height of the riverbank.

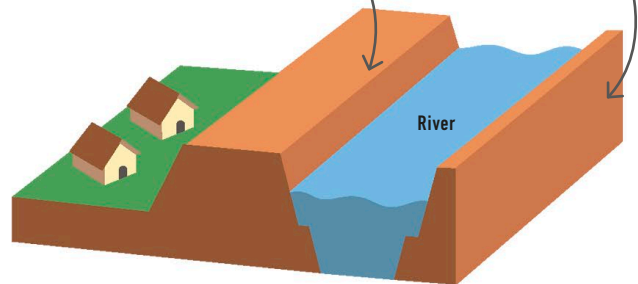

### ▷ Flood defenses

Structures like levees and flood walls can protect communities from floods. Levees can also prevent seawater from flooding coastal areas.

## Being prepared

A good way to reduce vulnerability to natural disasters is to be prepared for them. Improving people's preparedness is known as the soft management of hazards because it does not involve the building of any physical structures. It includes increasing awareness through education and conducting activities, such as practice drills and first-aid training.



# Sources of energy

ENERGY IS NECESSARY FOR INDUSTRY AND TO HEAT OUR HOMES AND COOK OUR FOOD.

## SEE ALSO

◀ 146–147 Extracting fossil fuels

◀ 166–167 Human impact

◀ 175–177 Climate change

Sustainability

184–185 ▶

The sun is the main source of energy, but the Earth also produces its own energy, which comes from its molten core. Humans have harnessed both energy sources for their needs.

## Fossil fuels

Coal, oil, and natural gas are the three forms of fossil fuels, which store carbon made by plants using the sun's energy over millions of years. This carbon is burned as a fuel and has become the dominant source of global electricity production. Coal alone produces 40 percent of the world's electricity. This is not sustainable because the carbon dioxide being returned to the atmosphere is a greenhouse gas.

### KEY



Natural gas



Oil



Coal

### Rising demand ▶

Fossil fuels are used to meet the increasing demand for energy. Large-scale energy production is measured by a unit called MTOE. By 2030, projections suggest that more than 12,000 MTOE will be generated from fossil fuels to keep up with the demand.

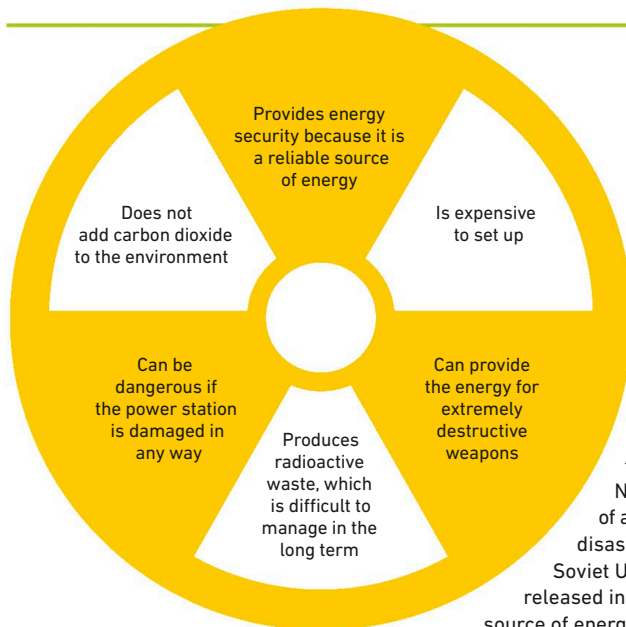
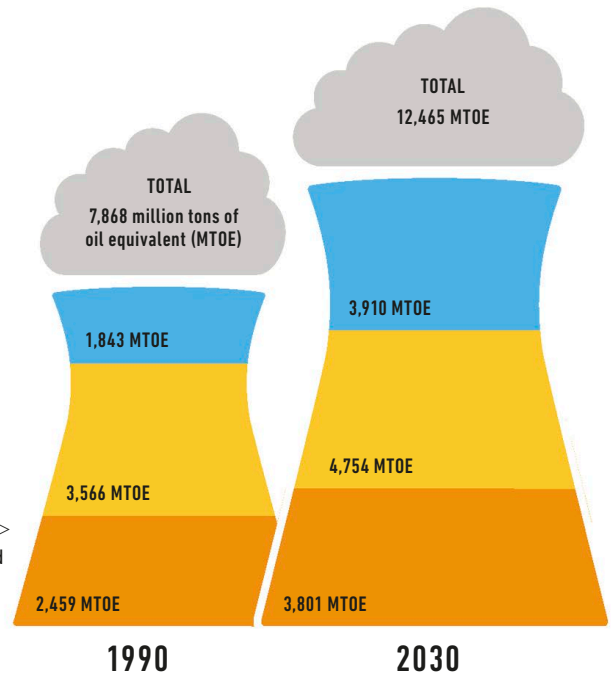

## Nuclear energy

In nuclear power stations, atoms are split apart using a process called nuclear fission to release their vast amounts of energy and produce power. The fuel used for this reaction is usually uranium or plutonium, which are limited resources, and so nuclear power is also a nonrenewable source of energy.

### ◀ Destructive resource

Nuclear energy has a number of advantages, but the Chernobyl disaster in 1986 in the former Soviet Union, when radioactivity was released into the atmosphere, made this source of energy highly controversial.

**A nuclear power plant generates as much energy as 1,500 wind turbines.**



## Renewable sources of energy



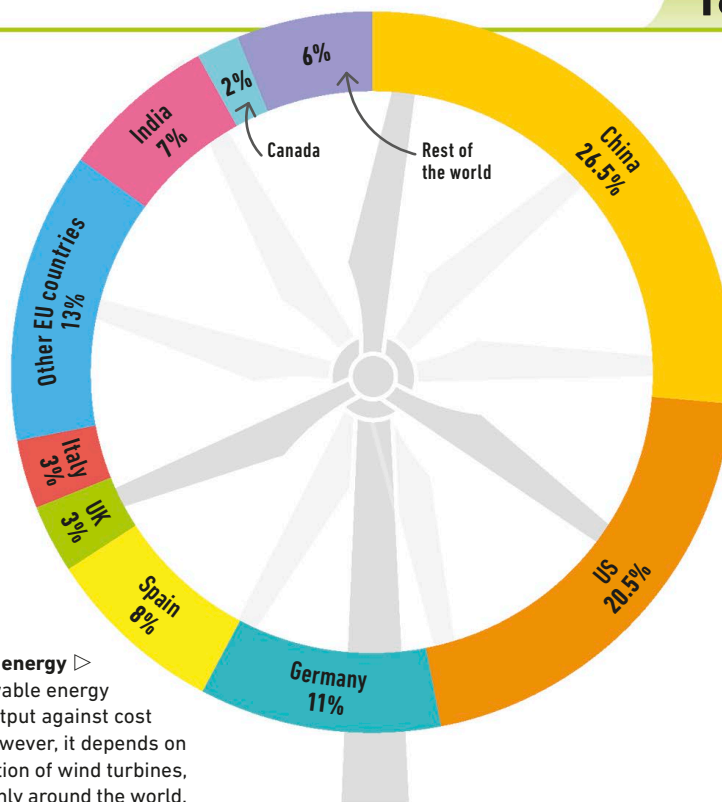

Energy sources that are not limited and do not deplete when used, such as sunlight and wind, are called renewable. They can be harnessed directly, for example, by a wind turbine and transformed into usable forms of energy, such as electricity. Most renewable energy, other than wind energy, tidal energy harnessed from tides in the ocean, and geothermal energy harnessed from the hot water and steam that lie deep under the Earth's surface, comes from the sun.



### Percentages of wind energy ▷

Wind energy is the best renewable energy source when weighing energy output against cost and environmental impact. However, it depends on government subsidies for the installation of wind turbines, so it is not harnessed evenly around the world.

## The four main sources of renewable energy

	 <b>Biopower</b>	 <b>Hydropower</b>	 <b>Wind power</b>	 <b>Solar power</b>
<b>Summary</b>	<ul style="list-style-type: none"> <li>Includes biomass burned to replace gas and coal and biofuel to replace fossil fuels</li> <li>Creates 50 percent of renewable energy</li> </ul>	<ul style="list-style-type: none"> <li>Generated from flowing water, such as rivers and hydroelectric dams</li> <li>Creates 31 percent of renewable energy</li> </ul>	<ul style="list-style-type: none"> <li>Harnessed by wind turbines</li> <li>Creates 9 percent of renewable energy</li> </ul>	<ul style="list-style-type: none"> <li>Includes solar thermal energy and energy generated by solar panels</li> <li>Creates 8 percent of renewable energy</li> </ul>
<b>Pros</b>	<ul style="list-style-type: none"> <li>Widely available</li> <li>Cheap to produce</li> <li>Reduces waste in landfill</li> </ul>	<ul style="list-style-type: none"> <li>Provides clean energy</li> <li>Power output flexible due to adjustable water flow</li> <li>Very reliable</li> </ul>	<ul style="list-style-type: none"> <li>Clean energy source, with no emissions</li> <li>Once installed, turbines are cheap to run</li> </ul>	<ul style="list-style-type: none"> <li>Clean energy resource</li> <li>Cheap to run</li> <li>Solar technology is constantly improving</li> </ul>
<b>Cons</b>	<ul style="list-style-type: none"> <li>Relies on combustion, so not emission-free</li> <li>Inefficient compared to other fuel types</li> </ul>	<ul style="list-style-type: none"> <li>Hydroelectric dams are expensive to build</li> <li>Electricity production is affected by droughts</li> </ul>	<ul style="list-style-type: none"> <li>Installation costs of turbines are high</li> <li>Dependent on weather conditions</li> </ul>	<ul style="list-style-type: none"> <li>Dependent on weather conditions</li> <li>Electrical output may not justify installation cost</li> </ul>

# Sustainability

THE WAY WE USE THE PLANET'S RESOURCES TODAY WILL SHAPE THE LIVES OF FUTURE GENERATIONS.

SEE ALSO	
◀ 166–167	Human impact
◀ 168–169	Pollution
◀ 175–177	Climate change
◀ 178–179	Preservation and conservation

Sustainability is the process of using resources such as food, energy, and housing responsibly, ensuring that enough is preserved or created to meet the needs of future generations.

## Sustainable development

A balance between the needs of the environment, society, and the economy is needed to achieve sustainability. For example, a country that lowers its environmental standards to bring about growth would be seen as unsustainable. Similarly, a country with strong environmental laws but unequal opportunities in society would also be considered unsustainable.

**Pillars of sustainable development** ▷ Sustainable development occurs when these three areas overlap.

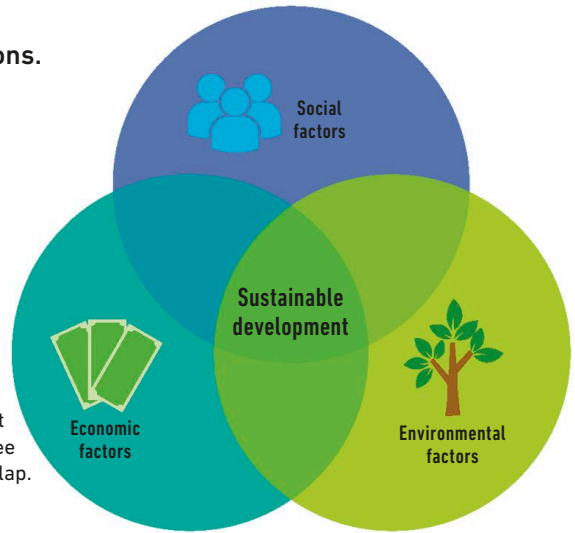

## UN goals for sustainable development

The Sustainable Development Goals (SDGs) are a set of 17 global targets that combine social and environmental actions to be met by 2030. They were established by the United Nations (UN) in 2015. They cover eliminating hunger and achieving clean water worldwide as well as taking action on climate change and wildlife conservation.

### ▽ New global goals

These 17 Sustainable Development Goals (SDGs) have been adopted by all 193 countries that are members of the United Nations General Assembly.

The grid contains 17 icons, each with a label below it:

- Climate action (house with plant)
- Responsible consumption and production (shopping cart with leaf)
- Sustainable cities and communities (city buildings)
- Zero hunger (steaming bowl)
- Quality education (open book)
- No poverty (family of three)
- Good health (heart rate line)
- Gender equality (two figures with equals sign)
- Clean water and sanitation (water tap)
- Clean and affordable energy (wind turbines)
- Reduced inequalities (scales of justice)
- Industry, innovation, and infrastructure (lightbulb with gears)
- Decent work and economic growth (bar chart with upward arrow)
- Global partnership (shaking hands)
- Peace and justice (gavel)
- Conservation of life on land (person with tree)
- Conservation of marine life (fish in water)

## Carbon footprint

The phrase “carbon footprint” refers to the amount of carbon dioxide (CO<sub>2</sub>) released into the atmosphere directly or indirectly by an individual, organization, community, or product. The greater the carbon emissions, the larger the carbon footprint and, by extension, the bigger the contribution to climate change.

By switching to electric vehicles households could reduce all carbon emissions by up to a quarter.

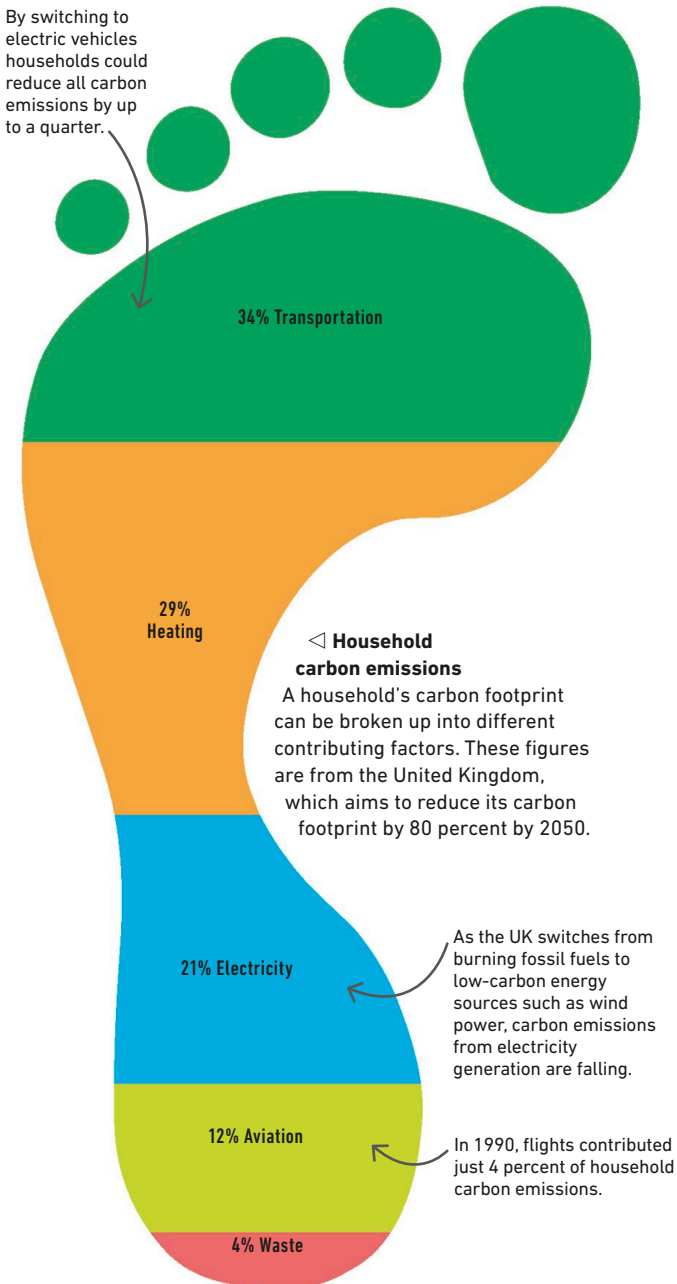

## Sustainable future

Technological solutions may help us bring about a sustainable future where all three pillars of sustainable development are met. Changes in our behavior can also ensure sustainability. The examples below show sustainable measures that have already been adopted.



### △ Ecotourism

Many eco-lodges around the world produce their own electricity, recycle water, and support local efforts to conserve the environment.



### △ Sustainable structures

More than 200 species of plants are grown within the steel “Supertrees” at Singapore’s Gardens by the Bay. The trees produce their own electricity and collect rainwater for reuse.

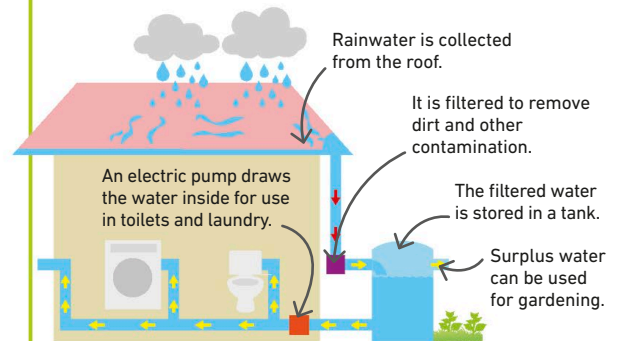

### △ Rainwater recycling

Reusing rainwater for household purposes such as flushing the toilets and watering the garden can help us waste less water.

# Plastic pollution

PLASTICS ARE MADE OF FOSSIL FUELS AND DON'T BIODEGRADE, LEADING TO ENVIRONMENTAL PROBLEMS.

## SEE ALSO

◀ 84–86 Ocean currents

◀ 102–103 Ecosystems

◀ 166–167 Human impact

◀ 168–169 Pollution

Plastic is everywhere and in almost everything we use. Most plastics take a very long time to break down, which has led to plastic pollution becoming an important environmental challenge.

## The rise of plastic

Plastic, as we know it, was first formulated and manufactured in 1907 using fossil fuels. It was a revolutionary invention, marketed as "the material of a thousand uses." During World War II, the production of plastic for weapons increased rapidly because it was cheap and durable. After the war, producers switched to making consumer goods and plastic soon became hugely popular.

### ▽ Polluting the planet

Plastic waste is dumped in the oceans by various countries. It is carried by circular currents, called gyres, to form huge, floating waste patches, the largest of which, the Great Pacific patch, is three times the size of France.

## Global plastic production

Every year, 330 million tons of plastic are produced, about 500 billion plastic bags are used, and in the US alone, more than 100 billion plastic bottles are sold. A lot of plastic is now produced in emerging economies such as China, which accounts for more than 25 percent of the total global production.



9.1 billion  
tons of plastic

80 million  
blue whales

### ◁ All the plastic in the world

Since plastic was artificially synthesized in 1907, 9.1 billion tons have been produced. That's equal to 80 million blue whales!

### KEY

→ Cold water flow

→ Warm water flow



Gyre

● Top 5 polluters  
(million tons per year)

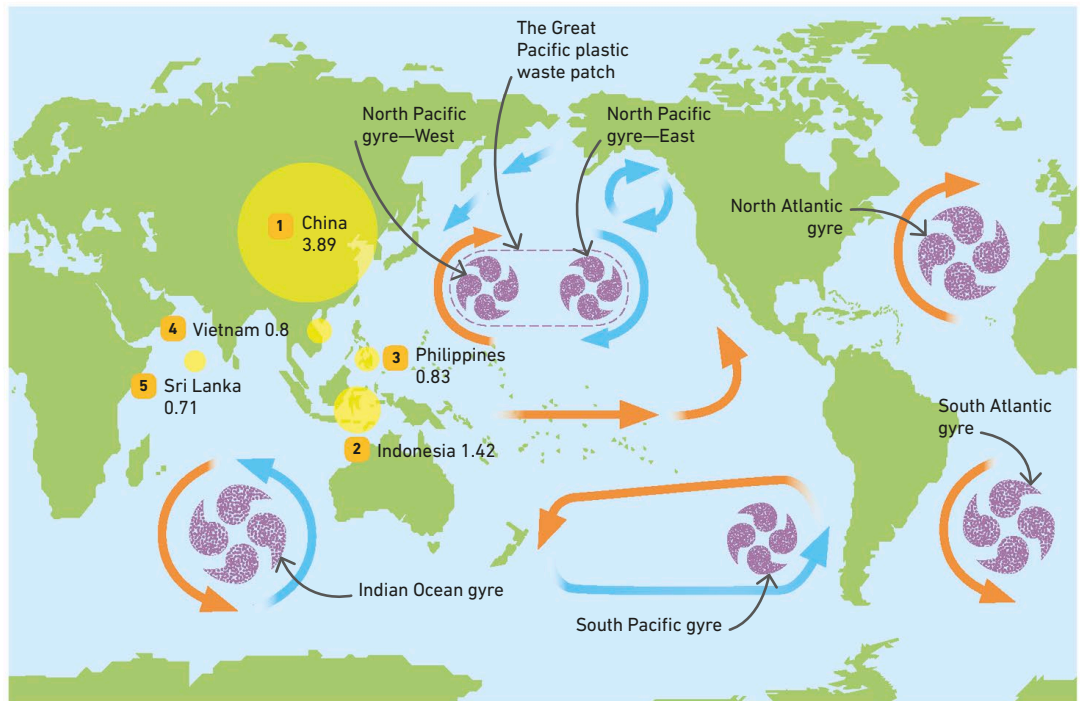



### Plastic in the ocean

More than 9 million tons of plastic are dumped into the oceans every year, where it can take thousands of years to break down. Plastic has been found even at the bottom of the underwater Mariana Trench, the deepest place on Earth. It poses a huge risk to marine ecosystems, because creatures such as seabirds and whales confuse the waste for food, which is fatal for them.



Polypropylene, a widely used sealant, enables tea bags to retain their shape.



Chewing gum contains synthetic rubbers such as polyethylene and polyvinyl acetate.

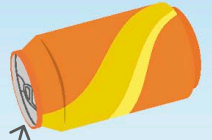

The lining of aluminum cans contains BPA, an industrial chemical used in certain plastics.

### Effects of plastic pollution

The impact of plastic pollution is both visible and invisible. Over time, plastics are broken down into tiny fragments known as microplastics. They are easily ingested and subsequently enter the food chain at every level, including into human diets. The exact health risks of this, which may be severe, are unknown. A surprising number of everyday items contain plastic.

### What we can do

There is a growing awareness of the harm that plastic is doing to the planet. However, its usage is so widespread that it can be hard to avoid. Real solutions to plastic pollution require individual actions, such as using a “bag for life” and more importantly, government regulations to reduce plastic usage and waste.

#### ▽ Living with less plastic

There are a number of actions that each individual can take to reduce the amount of plastic waste that is produced.

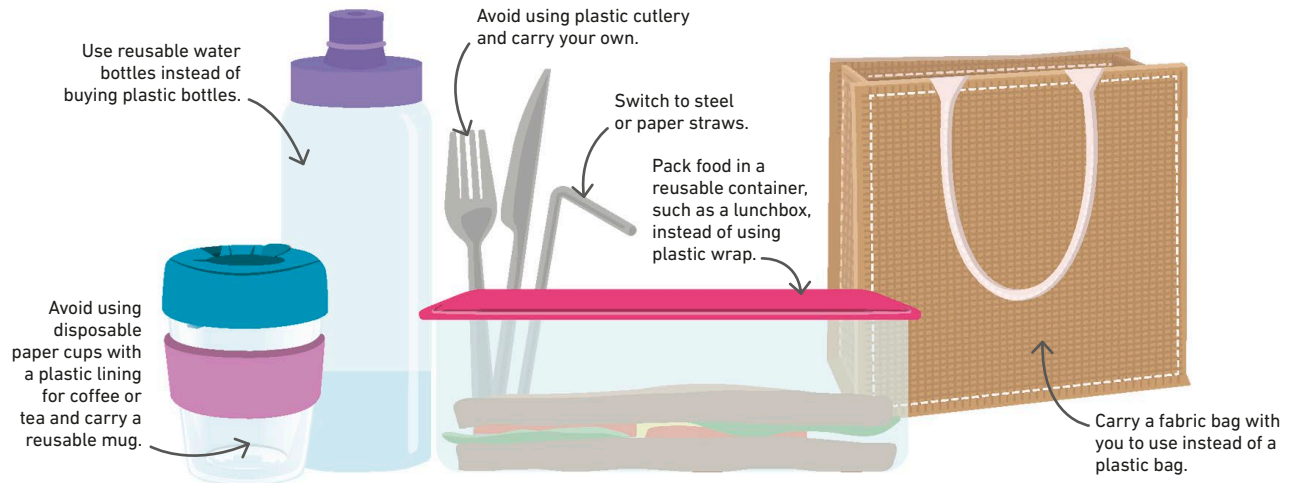

# Big geographical issues

THE WORLD IS FACING MANY GEOGRAPHICAL CHALLENGES THAT NEED TO BE ADDRESSED URGENTLY.

Geography is the study of places and the relationship between people and their immediate environment. Geography is an important factor in many of the challenges the world is facing today.

## SEE ALSO

- ◀ 124–125 Migration
- ◀ 162–163 Globalization
- ◀ 175–177 Climate change
- ◀ 184–185 Sustainability

Water security

194–195 ▶

## Uneven development

High-income countries (HICs) can afford more infrastructure such as housing, transportation, and public services than low-income countries (LICs). Uneven development can occur within the same country, too, with wealthier regions attracting more investment.

### Drastic differences ▶

Uneven development can affect people's access to health care, education, and other vital services such as sanitation and clean water.



## Migration

Uneven economic development and the gross inequalities this causes in incomes and opportunities leads to migration both within nations and internationally. Human migrations have always taken place and are usually to the benefit of everyone, but there is concern about the scale of current movements.

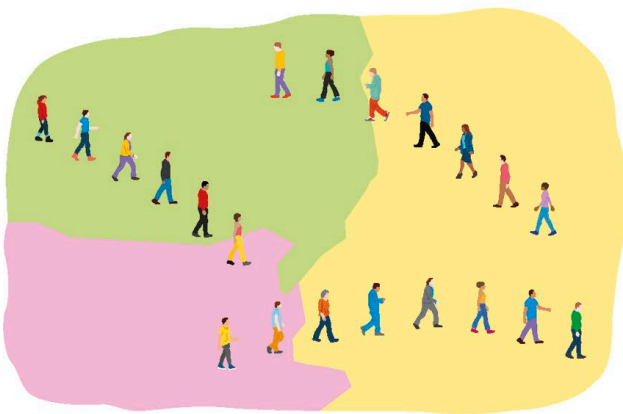

### △ Finding new lands

People migrate due to push factors that make them decide to leave an area and pull factors that make them choose a new area as their home. These factors can be economic or political.

## Climate change

The Earth's climate is changing at a fast pace due to greenhouse gas emissions caused by human activity. Climate change is one of the biggest challenges that the planet is facing today because it affects people, animals, plant life, and ecosystems, as well as weather.



### △ Natural disasters

It is believed that climate change will cause tropical storms and other extreme weather events more frequently, melting the world's ice caps and causing sea levels to rise, leading to floods.

## The Anthropocene era

Geographers and scientists believe that the impact of humans on the Earth has been so severe that we are living in a new geological epoch called the Anthropocene, or the new age of humans. In this epoch, humans have become the dominant influence on the environment.



◁ **Human impact on the Earth**  
Plastic pollution, deforestation, and the use of nuclear weapons are strong scientific evidence that indicate the start of the Anthropocene era.

## Globalization

The process by which the world is becoming more interconnected through trade, technology, and cultural exchange is called globalization. Distances between places and people are shrinking because of the ease and speed with which people, messages, and goods now travel around the world.

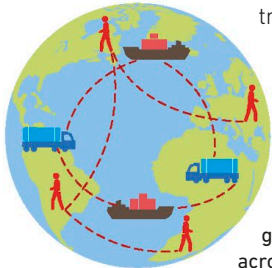

◁ **Breaking down borders**  
Businesses and consumers are no longer dependent on their local area. The buying and selling of goods and services can now take place across international borders.

## Nationalism vs. internationalism

A nation's desire to be independent from the rule or influence of other nations is known as nationalism, while internationalism is the belief that countries can achieve more together through political, economic, and cultural alliances such as the European Union (EU).



◁ **International boundaries**  
Borders are imaginary lines that mark the boundaries between nations. They are defined on the basis of politics or war.

## Water wars

Essential for all life on Earth, water is not distributed evenly across the planet, which means that access to water is an important political issue. Water-rich regions, with an abundant water supply, have a lot of advantages over water-deficient regions. This can cause water-related disputes, often heightened by climate change.



△ **Shared resources**  
Rivers often cross political boundaries, and infrastructure such as dams in one region can limit access to water in another, leading to conflict.

## Sustainability

The process of fulfilling the needs of the present generation for resources such as food, water, and shelter without sacrificing the needs of future generations is known as sustainability. The population of the world is estimated to increase by more than 2 billion by 2050, and, therefore, sustainable practices are becoming increasingly important.



△ **The nonmeat way of life**  
Not eating meat is the best way to reduce one's impact on the Earth, since meat and dairy farming use 83 percent of farmland and produce 60 percent of agricultural greenhouse emissions.

# Global and local interdependence

PEOPLE RELY ON OTHER PEOPLE FROM ALL OVER THE WORLD FOR WORK, GOODS, AND CULTURAL INTERESTS.

Interdependence describes a situation in which people (or groups of people) rely or depend on each other. This interdependence can exist in the smallest community as well as on a global scale. Even small local economies are part of the global economic system.

## Local interdependence

People who live in small communities, such as isolated villages, rely on each other for many of the most important aspects of their daily lives. For example, when villagers buy essential food and services from local businesses, the business owner makes a profit. In recent years, local economies have become an important part of the global economic system.

**A local economy** ▷  
Local relationships are two-way. The farmer sells produce to local businesses, who provide him or her with money in exchange.



### SEE ALSO

- ◀ 142–143 Economic activity
- ◀ 144–145 Food and farming
- ◀ 162–163 Globalization
- ◀ 184–185 Sustainability

**Globalization** means that the world is becoming more and more **interdependent**.

## Shrinking world

Improvements in technology over the past two centuries have led to information, people, and goods moving around the world at ever-faster speeds. This has made it feel like the world is “shrinking.” This shrinking world has allowed the development of interdependence on a global scale, as people around the world build connections with one another effortlessly.

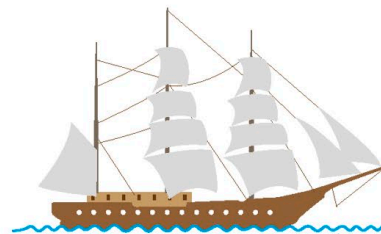

✉ 1800

**3 months**

At the start of the 19th century, a letter to Australia would be sent by sailing ship. The trip took several months.

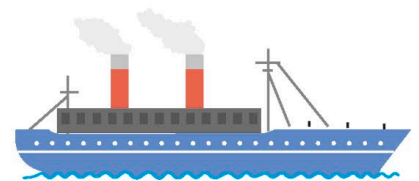

✉ 1850

**1 month**

By the mid-19th century, the steamship had reduced the amount of time a letter took to reach Australia to one month.



## Global interdependence

Countries depend on each other for different things. Imports and exports are key in creating webs of global interdependence. Typically, less-developed countries depend on more-developed countries for manufactured goods, aid, or income from tourism. Richer countries, meanwhile, depend on poorer countries for primary products such as coffee, cocoa, and iron.

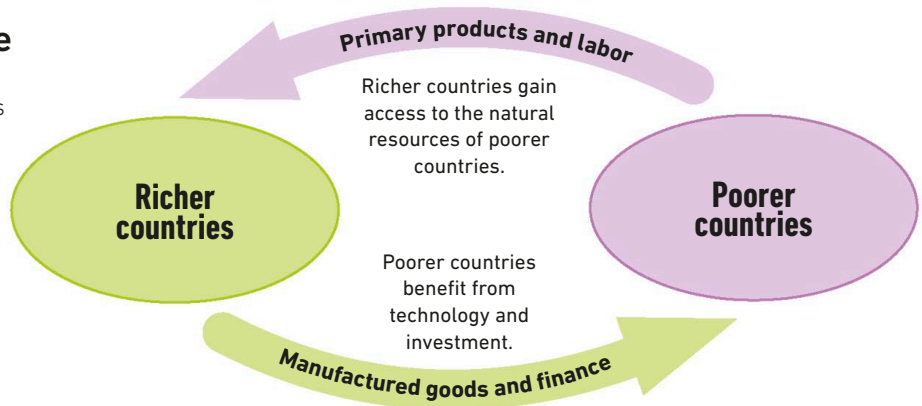

## Banking

Banking is an example of an industry that is highly interdependent on a global scale. Money can be transferred or shares traded instantly from anywhere in the world by anyone with access to the internet. This has created a complicated web of connections between people, organizations, and countries. However, this interdependence means that financial problems are quickly felt all over the world.

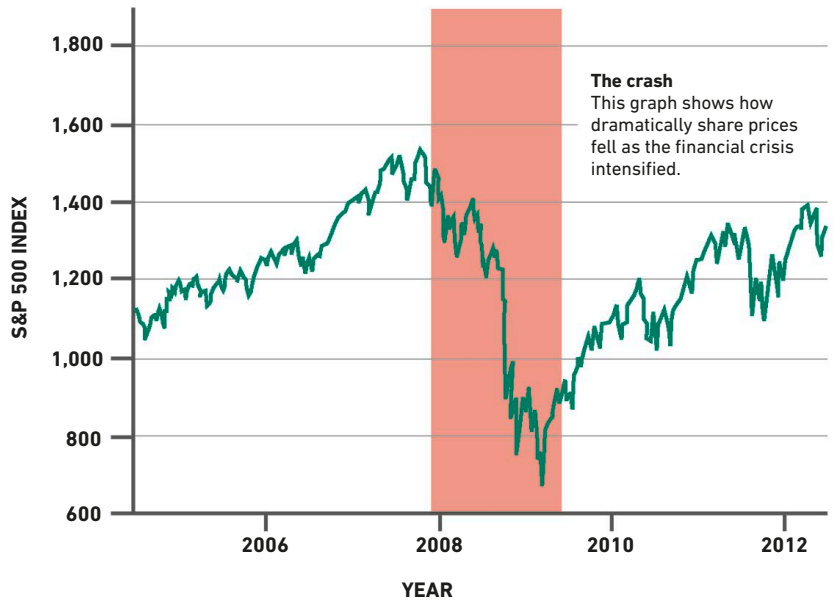

### The 2008 crisis ▷

In 2008, a major bank in the US failed. This triggered the beginning of the worst financial crash since the 1930s. The consequences of this crash have been felt all over the world.



✉ **1940**

**4 Days**

The development of air travel meant that taking a letter to the other side of the world was possible in a matter of days.

✉ **1960**

**1 Day**

The jet engine made air travel even faster. Mail, plus goods and people, could now cross the globe in a single day.



✉ **1995**

**Seconds**

The internet has revolutionized global communications, allowing people to receive a message almost instantaneously.

# Food security

THE ABILITY OF A COUNTRY TO FEED ITS POPULATION IS A CONCERN TO ALL COUNTRIES.

## SEE ALSO

◀ 140–141 Health

◀ 144–145 Food and farming

◀ 184–185 Sustainability

Water security

194–195 ▶

The amount of nutritious food available and how well it is distributed determine an area's food security. If an area has inadequate food resources, it is food insecure.

## Global food consumption

Rapidly growing populations, increasing wealth in large parts of the world, and the mechanization of farming, which increases yields and lowers the cost of food production, have all contributed to an enormous increase in the global production and consumption of food over the last century. However, the distribution of food around the world is very uneven.

### KEY

Daily calorie intake per person

3,270–3,770

2,850–3,270

2,390–2,850

1,890–2,390

Less than 1,890

No data

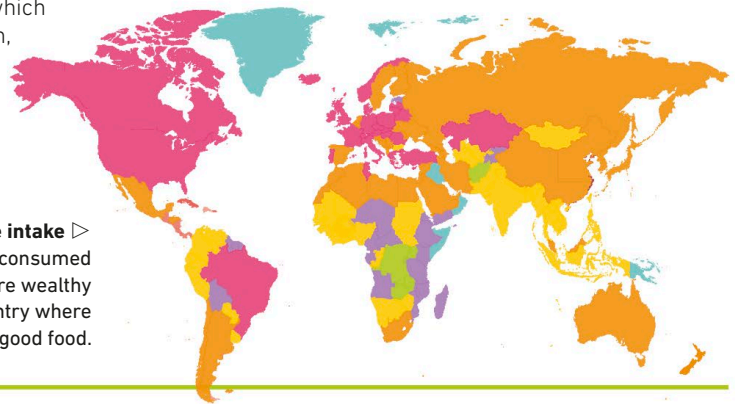

### Global calorie intake ▶

On average, the amount of food consumed (and wasted) by a person per day in a more wealthy country is much higher than in a poor country where some people may not be able to afford good food.

## Increasing global demand

The United Nations (UN) has predicted that the global demand for food will increase by 70 percent by 2050, partly due to the increase in population and wealth. People in HICs tend to demand richer foods, such as meat and dairy, in greater quantities.

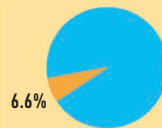

US  
(HIGH-INCOME  
COUNTRY)

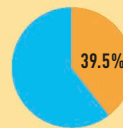

Nigeria  
(LOW-INCOME  
COUNTRY)

### ◀ Household spend on food

People in LICs spend more of their income on food than those in HICs, which limits expenditure on other products and services.

### KEY

Household income spent on food

Household income spent on other amenities

### ▽ Rise in grain production

Technological developments have helped ensure an adequate supply of grain, such as wheat and corn, for the growing population of the world.

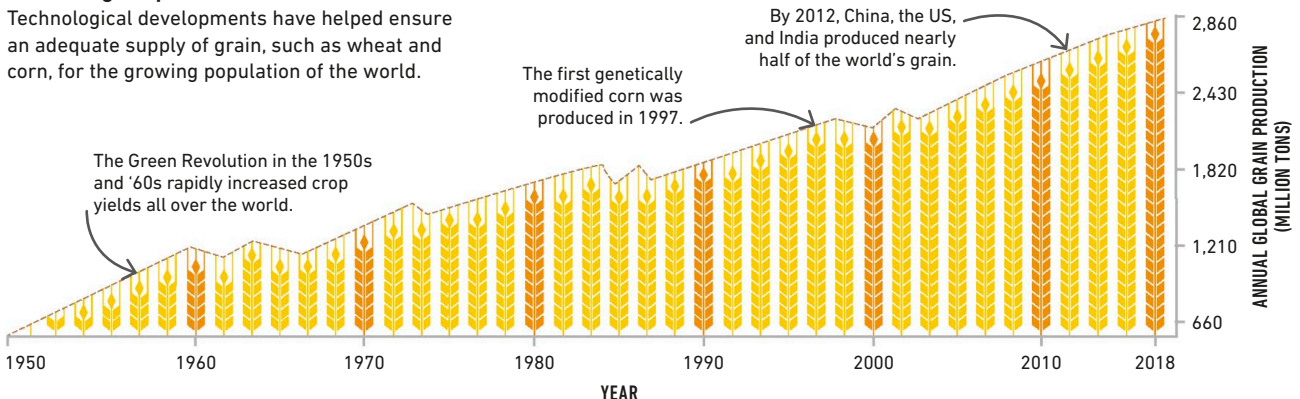

## Factors that affect food supply

The supply of food depends on the space available to grow crops and rear animals, and may vary over time. For example, one valley may be fertile and support more crops at one point in time but may eventually become infertile. Many physical and human factors can help either improve or reduce food supply.

### Physical factors



#### Climate

The weather conditions prevailing in an area over a long period of time make up its climate, which in turn controls temperature and rainfall and affects the suitability of growing crops.



#### Water supply

Farmers need water for crops and livestock. If water is not readily available, crops and animals may die, decreasing the food supply.



#### Pests and diseases

An attack by pests can wipe out entire crops in one go, decreasing the food supply. For example, a plant pest caused the Irish potato famine in 1845, in which 1 million people died.

### Human factors



#### Conflict

A war can reduce the availability of food in an area by destroying crops, killing livestock, and leaving fewer people to tend to the land. The shortage of food can also cause further conflict.



#### Poverty

The UN recognizes poverty as one of the key causes of food insecurity across the world. The poor spend a large share of their income on food and are, therefore, the most affected when food prices increase.



#### Technology

People have been using technologies to improve the food supply for years. The more efficient the methods of farming, the lower the cost of food production and the greater the overall yield.

## Ways to improve food security

Global hunger is a real international concern, and there is a need to improve food security. Ending hunger is the second of the 17 Sustainable Development Goals of the UN, which estimates that global agricultural production must increase by 50 percent to meet it.



#### ◁ Produce genetically modified (GM) crops

When crops are modified to make them pest-resistant and able to survive harsh conditions with limited water, they can grow on previously unsuitable land.

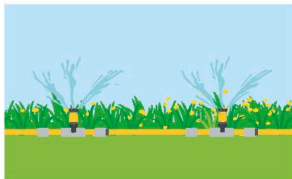

#### ◁ Use improved methods of irrigation

Small-scale, affordable, and sustainable methods of irrigation can help address water scarcity and increase the production of food.



#### ◁ Mechanize agriculture

The use of machinery in farming improves the yield of a piece of land. This can protect farmers from changes in crop prices and alleviate poverty.



#### ◁ Reduce intake of meat

The meat industry uses a large amount of water, which is crucial for food production. Eating less meat can make more water available for agriculture.



#### ◁ Reduce food waste

High-income countries tend to throw away a huge amount of food. Reducing this food waste can make more food available to a larger number of people.

# Water security

RELIABLE AND SECURE ACCESS TO CLEAN WATER IS ESSENTIAL FOR EVERYONE AROUND THE WORLD.

Plants and animals depend on water for their survival. In addition to needing clean water for drinking and washing, humans need it for agriculture and industry.

## Limited fresh water

The Earth's hydrological cycle is a closed system, which means that water is a finite resource. Water is not created or destroyed but is continually recycled. Despite 70 percent of the Earth's surface being covered in water, only a tiny amount of it is fresh water that can be easily accessed by people; the rest is salt water.

**The Earth's resources** ▷  
The vast majority of the Earth's water is salt water, which cannot be used for drinking without desalination.

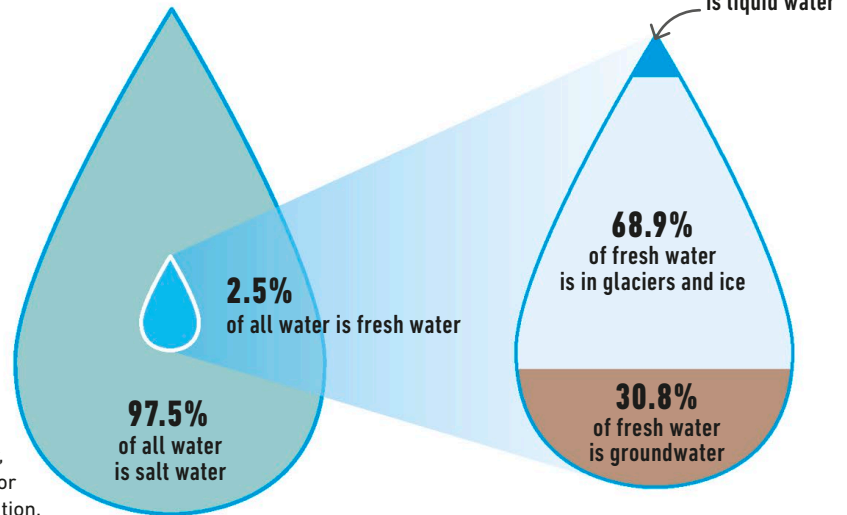

### SEE ALSO

◀ 80–81 The hydrological cycle

◀ 140–141 Health

◀ 166–167 Human impact

◀ 184–185 Sustainability

◀ 188–189 Big geographical issues

## Access to water

The global distribution of water is uneven—accessing fresh water in certain parts of the world is easier than in others. Areas with high rainfall and extensive river systems have the best access. Underground supplies called aquifers can be drilled in areas with scarce resources.

Countries in the Middle East are facing extreme water stress and will have acute water shortage in the future.

Large countries with abundant water supplies, such as Russia, will be able to divert water from one place to another to avoid water stress.

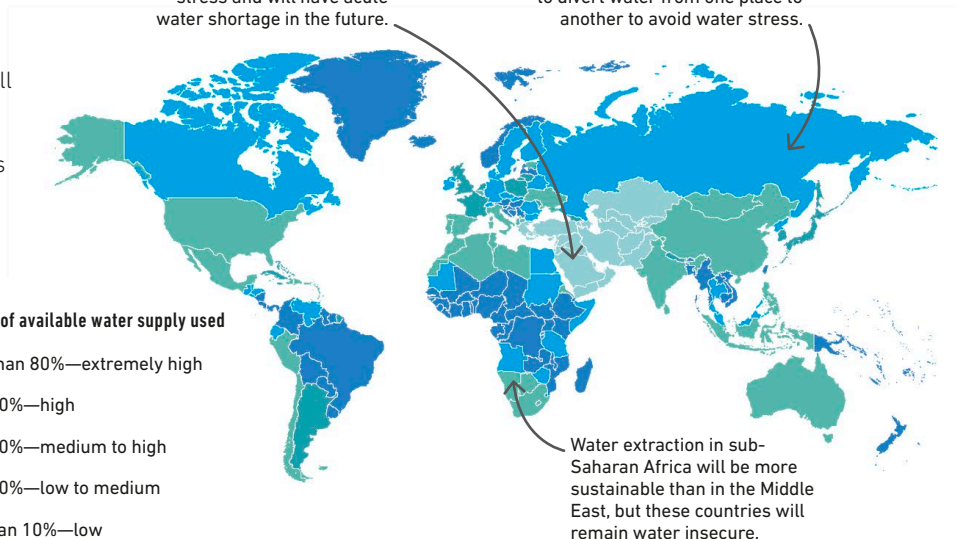

### Projected water stress by 2040

▷ In the coming years, the countries where water usage exceeds the natural supplies of the region will face the most critical levels of water stress.



## Factors affecting the availability of water

A combination of physical and human factors affects the availability of water. Climate and geological features are physical factors, but human factors are also significant. Human actions often exhaust resources beyond the natural system's ability to recover effectively.

### Physical factors



#### Climate

The general rainfall and temperature of an area affect the availability of water.

Areas with high rainfall and lower temperatures have sufficient water.



#### Geology

In areas where the bedrock lets water seep through, aquifers can store water. Where

water cannot seep through, it collects on the surface of the ground and evaporates away.

### Human factors



#### Population growth

More water is extracted to sustain a rapidly growing population. If the

demand for water exceeds the supply, sources may be depleted.



#### Pollution

Water can become unusable due to human activity. Sources of water

close to mining and textile industries are particularly polluted.



#### Infrastructure

The construction of a dam or a viaduct can improve the availability of

water in an area, while reducing its supply elsewhere—both at the same time.



#### Poverty

Poorer countries have limited infrastructure to pump, transport,

divert, store, treat, and deliver clean, usable fresh water to their people.

## Impact of water insecurity

Water insecurity is defined as the lack of a reliable source of water, of appropriate quality and quantity to meet the needs of the local population and environment. Poorer countries that cannot afford technological solutions often face water insecurity. If an area experiences a prolonged period of water insecurity, it may lead to significant social, political, and environmental consequences.

### Unclean water ▷

When there is no alternative, people may resort to drinking contaminated water. Half a million people die every year by consuming unclean water.

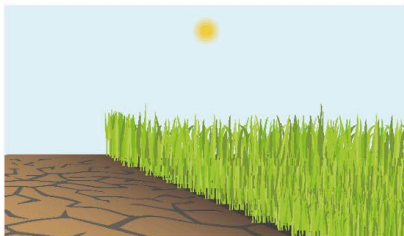

### △ Limited food production

Crops can fail if there is an insufficient supply of water. This can then lead to localized food insecurity, malnutrition, and even famine.



### △ Conflict due to damming rivers

A dam can improve the water security of the country that built it, but it may affect the availability and quality of water in countries downstream, leading to disputes.



### △ Decline in industrial output

Water is essential to most industries, especially those relating to food, chemicals, and paper. The lack of it decreases production, affecting the economy.

# Conflict and resolution

WHEN COUNTRIES OR GROUPS OF PEOPLE DISAGREE WITH EACH OTHER, IT CAN LEAD TO A CONFLICT OR EVEN WAR.

## SEE ALSO

- ◀ 124–125 Migration
- ◀ 138–139 The spread of cultures
- ◀ 182–183 Sources of energy
- ◀ 184–185 Sustainability

Conflicts can occur at a local, national, or global level and range in intensity from minor disputes to major wars. Conflicts can arise over water or land rights, access to resources, or over borders. They can have serious, long-lasting consequences.

## Reasons for conflict

Conflicts have taken place throughout history. Their causes can be complex and diverse but are often connected to beliefs, culture, or the control of land. In order for a conflict to be resolved, the reasons behind it need to be properly understood.



### Economic

The control of important economic resources, such as oil, precious minerals, or water may lead to conflict.



### Political

These conflicts may arise from disagreement about trade or over the control of land or territorial waters.



### Cultural

Some conflicts occur because of differences in ethnicity, culture, or religion between groups.

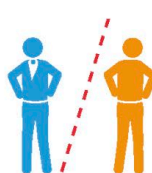

### Boundary

These conflicts arise because of disagreements about where a border should lie between countries.



### Ideological

Conflicts can take place between groups with differing ideas or ideals about politics or religion.

## Ways to reduce and resolve conflict

Millions of people across the world are affected by conflict each year. The United Nations recognizes that it is one of the major barriers to achieving its Sustainable Development Goal of ending world poverty. Organizations that try to resolve conflict make use of different methods.

### Laws and regulations

An effective method to resolve conflict is through the use of laws that all sides must follow. These can be enforced by governments or international bodies.

### Mediation and reconciliation

The two sides in a conflict may not fully understand each other's position. A neutral organization or person can help with this.



### Involvement of international bodies

Organizations such as the United Nations or NATO can send soldiers or observers to a conflict zone. They might remain after the conflict is over to keep the peace.

### Cease-fire

A cease-fire is an agreement made by the sides involved in a conflict to stop fighting either briefly or permanently. It usually takes place following mediation, or involvement of an international body.

## Effects of conflict

A conflict can lead to a great many problems in the area where it takes place: people may be wounded or killed, and homes, factories, and infrastructure damaged or destroyed. The conflict, however, may affect other areas or groups of people, too.

### Loss of life

Conflicts may result in the deaths of many soldiers. Civilians who play no direct part in the conflict may also be killed, either deliberately or accidentally.

### Forced displacement of people

When homes are destroyed in a conflict, people are forced to flee. At times, people may have to leave because they belong to a particular ethnic or religious group.

### Loss of infrastructure

Infrastructure, such as bridges, schools, and roads, is often destroyed. This seriously affects a country's ability to recover once the conflict is over.

### Conflict can spread to new areas

A conflict may escalate, involving more people in other regions. The arrival of people fleeing the conflict may result in tensions in the new areas they move to.

### People leave looking for security elsewhere

A conflict may create many refugees, as people seek a safe place to live. The countries they flee to may not be able to host them properly.

### Sanctions

The country or individuals held responsible for a conflict can be punished by the international community. Sanctions stop a country from buying or selling certain things.

## Cooperation

In 1945, at the end of World War II, the international community came together to think of ways to prevent a similar war happening in the future. This led to the creation of the United Nations (UN), its aim being to uphold human rights, promote global cooperation, and maintain peace around the world.

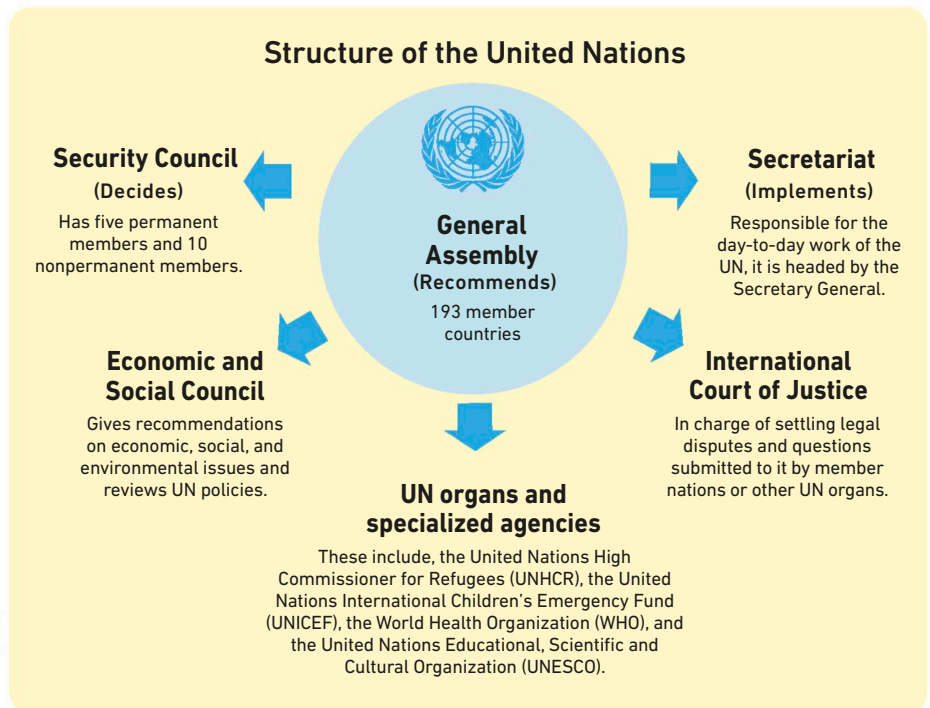

### International Criminal Court

Working in cooperation with the UN, it holds trials of individuals charged with crimes concerning the international community.

3





# Practical geography

# What is practical geography?

GEOGRAPHERS RECORD, MEASURE, AND INTERPRET THE WORLD AROUND THEM IN ORDER TO UNDERSTAND IT.

The world is much too big and diverse for geographers to study from experiments in laboratories. Instead, geographers must go out into the real world using a range of practical skills, such as understanding location, reading maps, and collecting data.

## Location and place

Since ancient times, geographers have tried to map the known world. Gradually, and especially since the age of exploration in the 15th century, they have been able to measure distance accurately. Using measuring devices such as latitude and longitude, they have built the basic building blocks of geography. Geographers understand how places fit together on a global scale, with Earth divided into land and sea and countries and regions.



Longitude



Latitude

### △ Lines of longitude

Lines of longitude enable every place on Earth's position east or west to be located with precision.

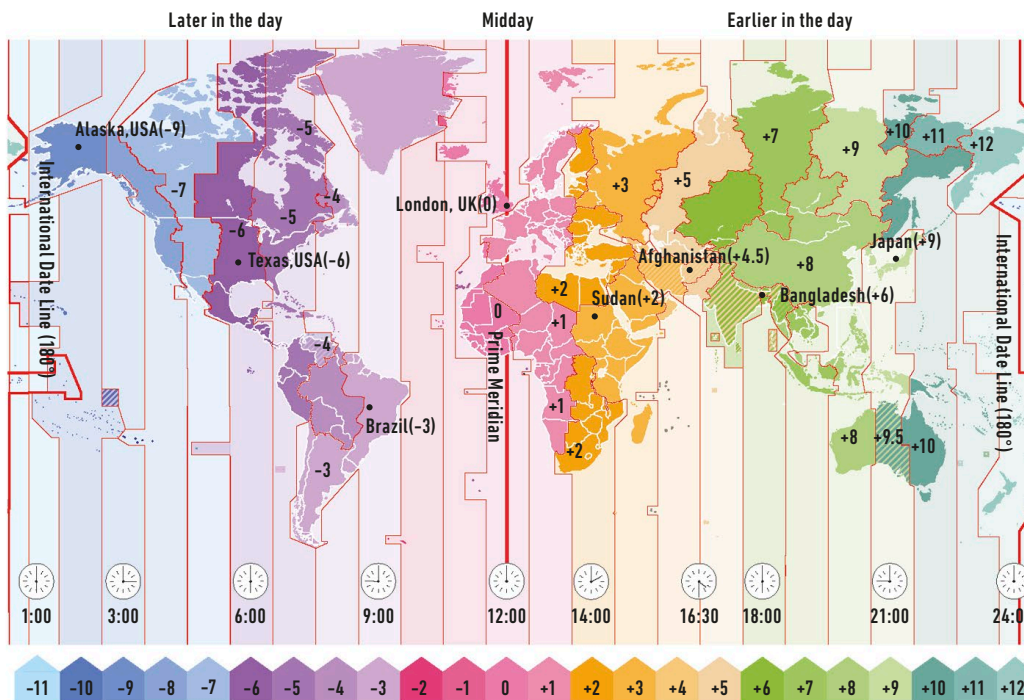

Crossing the International Date Line west to east, you subtract a day (24 hours), and crossing it east to west, you add a day.

### △ Time zones

Maps can provide different types of information, such as the Earth's time zones. Because the Earth rotates, the sun rises at different times in different places.

## Map skills

Maps not only show geographers where things are or how to get from one place to another; they are also an effective way of presenting data. Maps come in different forms to show different kinds of information. A book of maps is called an atlas. Being able to read a map (and even make your own), as well as use a map and compass, are core skills for geographers.

A compass needle points to magnetic north.

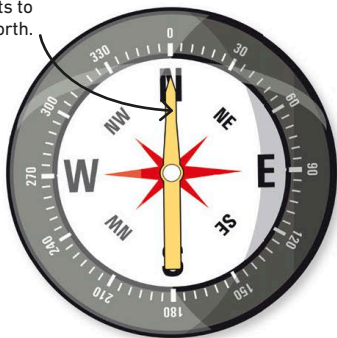

### △ Using a compass

A compass points to magnetic north and allows you to figure out your direction on a map.

The grid lines help you to find your exact location.



### △ Using maps

Maps provide information about roads, rivers, infrastructure, topography, and other features. The symbols on a map can be understood using a key.

## Collecting data

Geographers observe the world around them and collect data to help them interpret and understand it. Often, they do this through "fieldwork", during which they visit a particular place to gather data about the people, built environments, or natural features there. Data can be qualitative (in images or words), quantitative (in numbers or statistics), or a mixture of both.

Being "out in the field" involves making and recording careful observations about the world around you.

### Fieldwork ▷

During fieldwork, geographers observe, measure, and take notes. Fieldwork requires careful techniques to ensure accurate results.



# Continents and oceans

THE EARTH'S SURFACE IS DIVIDED INTO SEVEN LAND MASSES, OR CONTINENTS, AND FIVE OCEANS.

Together, the seven continents cover about 57 million sq miles (148 million sq km) of land. But the expanse of the oceans is well over double this – they cover 139 million sq miles (361 million sq km).

## SEE ALSO

◀ 24–25 Moving plates and boundaries

◀ 26–27 Shifting continents

◀ 38–39 Physical map of the world

◀ 112–113 Oceans and seas map

## Earth's continents and oceans

The seven continents are the world's main geopolitical regions. They are also geologically important, being made mostly of ancient continental rocks that sit on top of the heavier rocks of the Earth's crust. Islands off the coast of continents are often included in the continent. So the British Isles are part of Europe, and Indonesia is part of Asia.

The **deepest part** of the **ocean** is the *Mariana Trench*, which is about 7 miles (11 km) deep.



### △ Asia

The largest continent includes 48 countries and is home to about two-thirds of the world's population.

### △ Africa

The second-largest continent contains 54 countries.

### △ North America

Dominated by the US and Canada, this continent has 23 countries.

### △ South America

This has 14 countries and a chain of mountains on its west side.

### △ Antarctica

This land mass has no countries and is covered almost entirely with ice.

### △ Europe

This shares some countries, such as Turkey and Russia, with Asia.

### △ Australasia

The smallest continent includes Australia and New Zealand.

## Subcontinents

A subcontinent can be either a large landmass that is smaller than a continent, such as Greenland, or part of an even larger continent, such as the Indian subcontinent. Even when attached to a continent, it may have its own distinct wildlife or climate.

### The Indian subcontinent ▷

The Indian subcontinent contains eight countries. It is bordered in the north and west by the Himalayan and Hindu Kush mountains. Until 55 million years ago, it was an entirely separate continent.





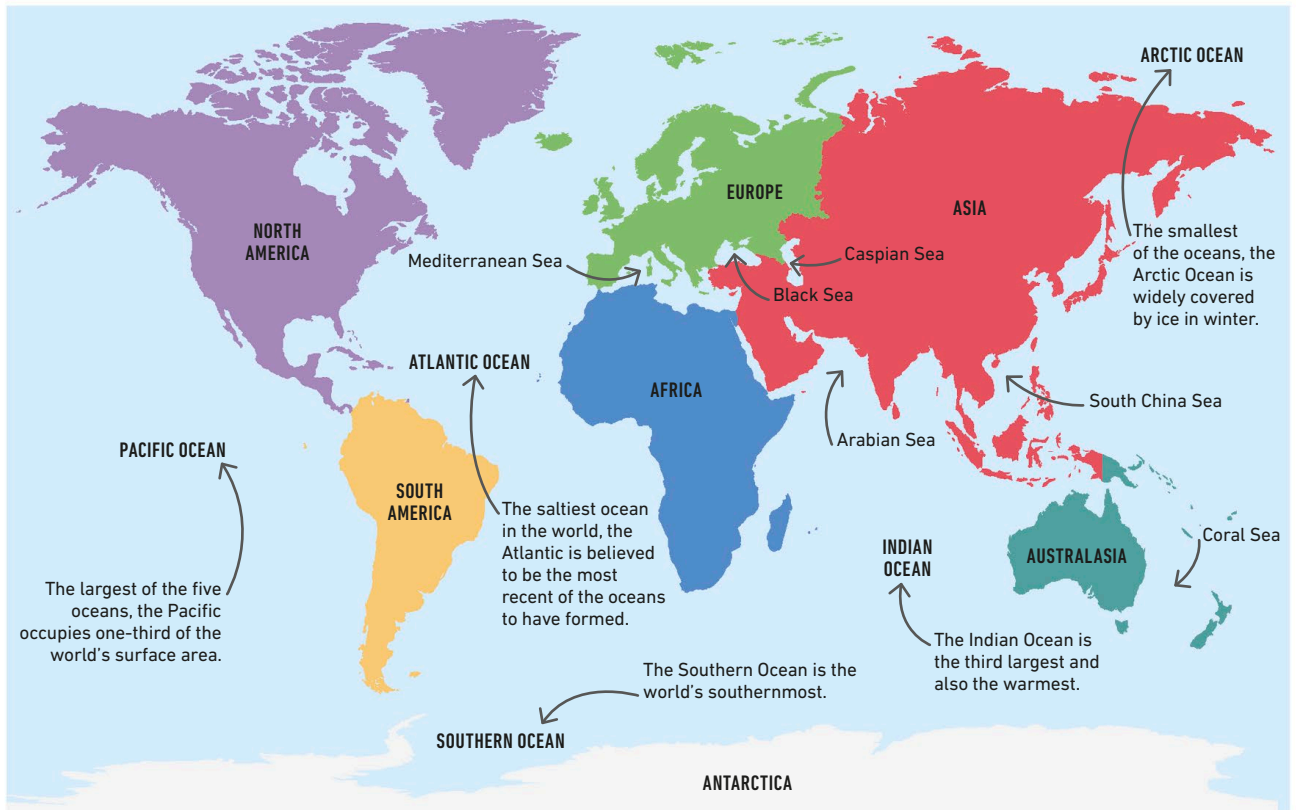

### △ Position of the continents and oceans

Africa, Europe, and Asia together form Afro-Eurasia—the largest connected landmass on the Earth. All the oceans join to form a single world ocean.

## Oceans

The Earth has five great oceans, filled with salty water. The largest oceans—the Pacific, Atlantic, and Indian—all merge into the other two, the Antarctic and Arctic, at each end of the world. The Pacific is by far the largest, with twice the area of the Atlantic Ocean. The Indian Ocean is a little smaller than the Atlantic.

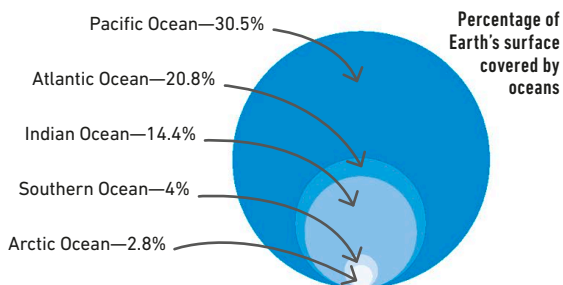

## The edge of a continent

Countries with coasts claim much if not all of the shelf as their own territory. In Exclusive Economic Zones, the area up to 124 miles (200 km) from the coast, a country has fishing and oil exploration rights but cannot block ships. Territorial waters, up to 14 miles (22 km) out, are entirely owned by the country.



### △ Continental shelf

Geologically, continents do not stop at the end of the land. The continental shelf is the shallow margin of sea around the coast and is part of the continent.

# Countries and nations

THE WORLD IS DIVIDED INTO COUNTRIES AND NATIONS OF VARIOUS SIZES.

## SEE ALSO

◀ 196–197 Conflict and resolution

Capitals and major cities 208–209 ▶

Geopolitics 216–217 ▶

A country is an area of land with borders and its own laws, while a nation describes people with a shared culture or language. The words “country” and “nation” are often used interchangeably.

## What is a country?

Countries, also known as states, are territories (regions of land) defined and recognized by international law. Their right to govern themselves is officially recognized, and it is illegal for other countries to interfere inside their boundaries. Every country has its own government and its own set of laws. The boundaries between countries are called international borders, and you may need a passport to cross them.

In 1914, there were only **57 sovereign countries**. Many of today’s countries were then part of global empires.

### 4 main components of a country

#### Territory

Every country has its own territory (land area), with clearly defined borders. Territory is the clearest and strongest feature of any country.

#### Population

A country needs to have a population that lives in it. The size of populations varies widely.

#### Sovereignty

The right of a country to govern itself without outside interference is called sovereignty. All United Nations member states have sovereignty.

#### Government

Every country is run by its own government, which creates and administers its laws, though it also needs to follow international laws.

## Number of countries

The number of countries in the world is not internationally agreed on because the sovereignty of some countries is disputed. The United Nations (UN), the world’s largest international organization, has 193 member states, or countries, but it partially recognizes 13 more. Other organizations, such as international sports bodies, allow some nonsovereign countries to take part in their competitions.

193

Member states of the UN

206

UN member states plus states partially recognized by the UN

206

Olympic nations

211

Recognized by FIFA (soccer’s governing body)

## What is a nation?

A nation is a group of people who share the same culture, history, traditions, and, usually, language. If the majority of a country's population belong to the same nation, it can be called a "nation-state." However, it is unusual for the entire population of a country to have the same national identity, and most countries are "multicultural" to a greater or lesser degree. It is also important to recognize that not all nations have their own sovereignty.



## Changing borders

Sometimes nations are split across more than one country, often as a result of war, and seek to join together again. At other times, a smaller national group within a nation-state may be unhappy being governed by the country's government and wish to become an independent nation-state in its own right.



### △ The breakup of Yugoslavia

Yugoslavia was a country originally created after World War I, uniting a group of separate nations. After a series of conflicts that began in the early 1990s, it split apart into today's separate countries.

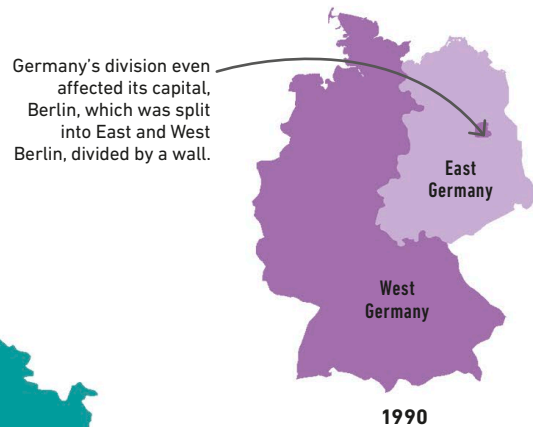

Germany's division even affected its capital, Berlin, which was split into East and West Berlin, divided by a wall.



### △ German reunification

Between 1949 and 1990, Germany was split into two countries divided by their political ideas: capitalism and communism. The two halves were reunited after the fall of communism in Eastern Europe.

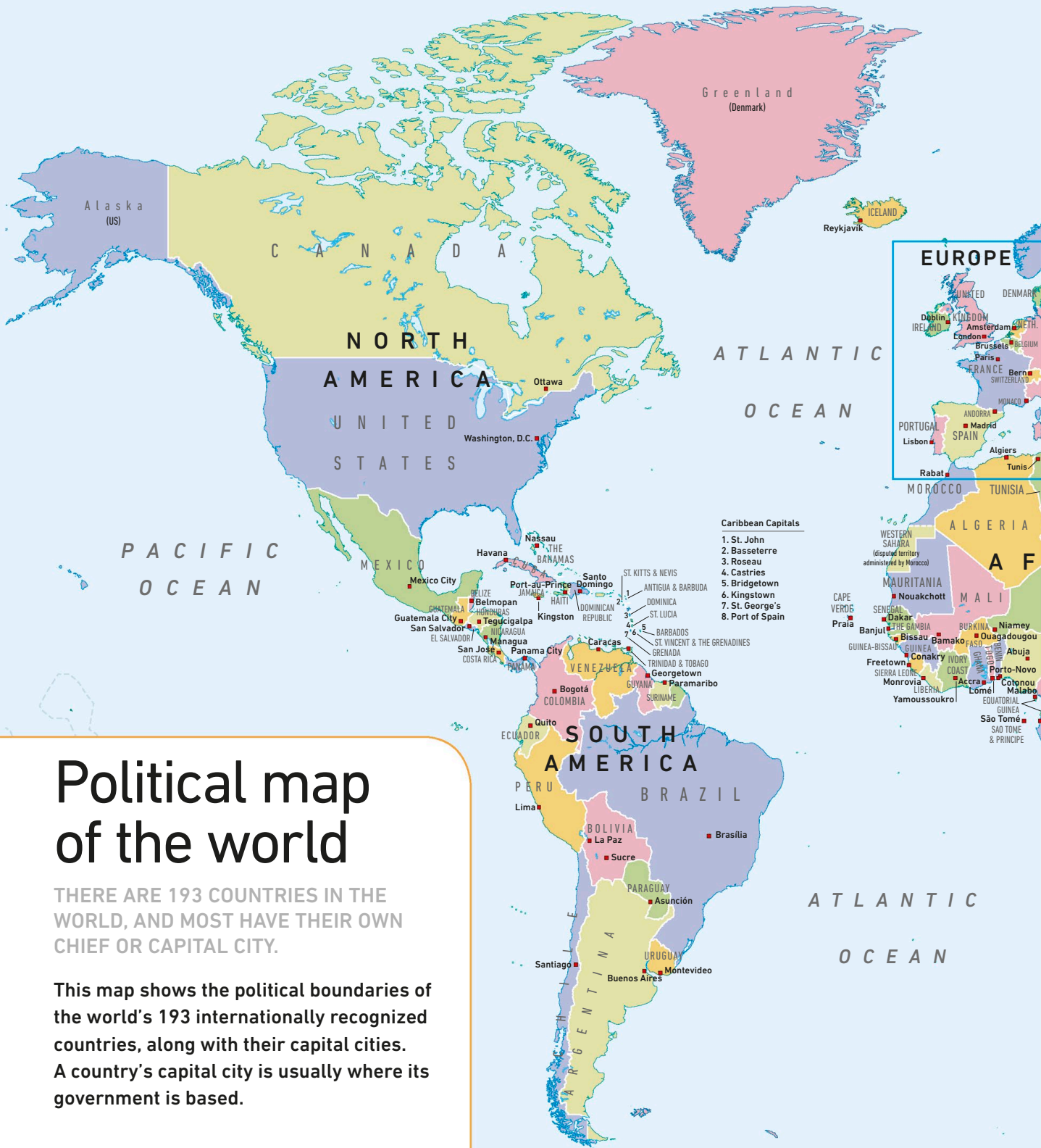

# Political map of the world

THERE ARE 193 COUNTRIES IN THE WORLD, AND MOST HAVE THEIR OWN CHIEF OR CAPITAL CITY.

This map shows the political boundaries of the world's 193 internationally recognized countries, along with their capital cities. A country's capital city is usually where its government is based.





# Capitals and major cities

THE CITY WHERE A COUNTRY'S GOVERNMENT IS BASED IS KNOWN AS THE CAPITAL.

Usually, the capital is also the country's biggest city, like Paris in France and Tokyo in Japan, but not always. Washington, D.C., is the capital of the US, but New York is its biggest city.

## Why some cities become capitals

Several factors influence why a city is chosen as the capital of a country. Most cities become capitals because of their accessibility, while some are capitals because of the presence of important institutions, such as the country's government and financial centers.



◁ **Transportation hub**  
Many capitals develop where the country's major transportation routes meet, or at ports such as London, which historically was one of the country's major trading centers.



◁ **Secure location**  
Some capitals, especially ancient capitals such as Athens, grew up on secure sites, such as defensible hilltops, from where the government could function effectively.



◁ **Central point**  
Many capitals are located near the geographic or economic center of the country, such as Madrid in Spain, Warsaw in Poland, and Brussels in Belgium.

### SEE ALSO

◀ 130–131 Cities





◀ 132–133 Megacities

◀ 136–137 Urbanization

◀ 204–205 Countries and nations

## New capitals

Sometimes, a government can choose to make a different city the capital or build a new capital from scratch for political reasons. A new capital represents a fresh start and may need to be established in a neutral location to prevent the rest of the country from feeling left out.

Country	Capital city
 <b>Nigeria</b>	<b>Abuja</b> Nigeria moved its capital in 1991 from Lagos on the coast to Abuja inland because of its politically neutral location.
 <b>Brazil</b>	<b>Brasília</b> In 1960, Brazil built a new capital at Brasília, because Rio de Janeiro was overcrowded and far from much of the country.
 <b>Australia</b>	<b>Canberra</b> In 1913, the dispute over which city should be the capital was resolved by building a new capital, Canberra.
 <b>Pakistan</b>	<b>Islamabad</b> In the 1960s, Islamabad was built as the new capital since it is centrally located and less vulnerable to attack than Karachi.
 <b>India</b>	<b>New Delhi</b> India moved its capital to New Delhi in 1931 because Calcutta, the old capital, was politically unstable.
 <b>US</b>	<b>Washington, D.C.</b> A political compromise in 1790 led to Washington, D.C., being made the capital of the US.

## Global cities

Cities such as New York, London, and Tokyo have an important economic impact on the rest of the world and are known as global cities or world cities. These are different from megacities, which are cities with a population of more than 10 million. Global cities have strong connections with each other and the region, as well as world-class infrastructure and facilities.

### Alpha cities

Some organizations rank cities in order to study them and make comparisons. One system divides cities into alpha, beta, and gamma based on their economic activities and their connectivity with the rest of the world.

<b>Alpha ++</b>	London and New York are the only two cities in this top category, with maximum connectivity with the world.
<b>Alpha +</b>	Hong Kong, Beijing, Singapore, Shanghai, Sydney, Dubai, Paris, and Tokyo are the eight cities in this category.
<b>Alpha</b>	There are 23 alpha cities including Frankfurt, Mumbai, Mexico City, Madrid, and Istanbul.
<b>Beta</b>	While alpha cities link major regions, beta cities such as Seoul integrate smaller countries or regions into the world economy.
<b>Gamma</b>	Gamma cities such as Melbourne link local regions, such as provinces or states, with the world economy.



Major transportation links



Major trade center



Global media hub



Major theaters and concert venues



Headquarters of global corporations



Universities and research centers



Concentration of services



International political connections



High-quality hospitals



Center for innovation

**Common features** ▷ Growing connections between global cities means that they have many features in common. A city can qualify as a global city only if it has most of these features.

## Primate cities

These cities are disproportionately larger, in terms of size, population, wealth, and influence, than any other city in a country. The figures below refer to the populations of each city's "urban agglomeration" (the city and its surrounding built-up areas), according to data collected by the UN.

### KEY

● Primate city

● Second-largest city

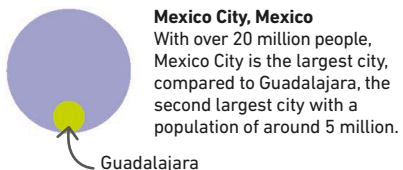

# Hemispheres and latitude

LATITUDE IS THE MEASURE OF HOW FAR NORTH OR SOUTH YOU ARE FROM THE EQUATOR—FROM 0° TO 90° NORTH OR SOUTH.

The Earth is divided horizontally into two halves, or hemispheres, by an imaginary line called the equator. This line lies exactly halfway between the poles and is the widest point of the Earth.

## SEE ALSO

◀ 76–77 Seasons

◀ 78–79 Climate zones

Longitude, time zones, and coordinates **212–213 ▶**

Globes **222–225 ▶**

## The tropics and the polar bands

The Earth can be divided into five imaginary bands. Around the middle is the equator with the Tropic of Cancer to the north and the Tropic of Capricorn to the south. The Arctic Circle rings the North Pole and the Antarctic Circle the South Pole.

### The Earth's bands ▶

These imaginary lines around the Earth mark the areas where the sun can be seen overhead at midday or at midnight. Their limits mark the farthest point where this is possible.

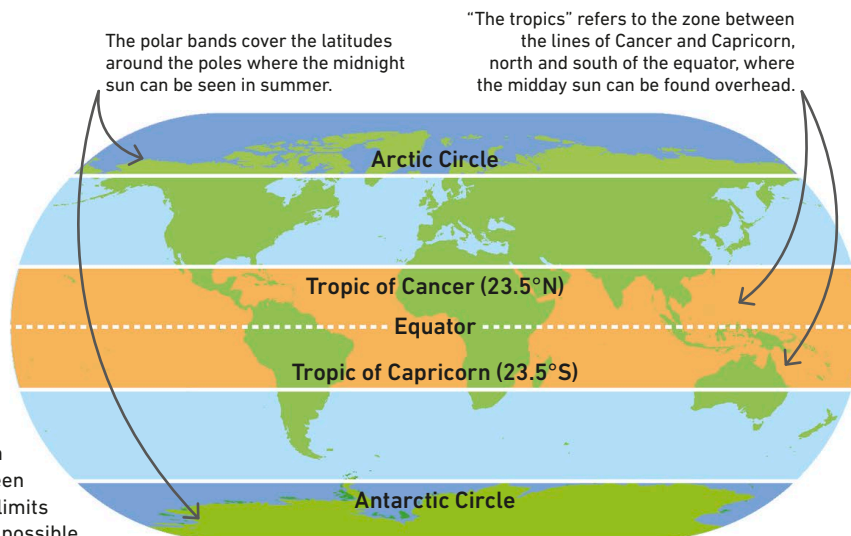

## The hemispheres

The northern hemisphere is the half of the Earth north of the equator, which contains more than two-thirds of the Earth's land. The southern hemisphere is the half of the Earth below the equator, with less than one-third of the Earth's land. The Earth can also be divided vertically into eastern and western hemispheres.

### Divided planet ▶

Around 90 percent of the world's population lives in the northern hemisphere because it has more land. Only 10 percent lives in the more empty southern hemisphere.

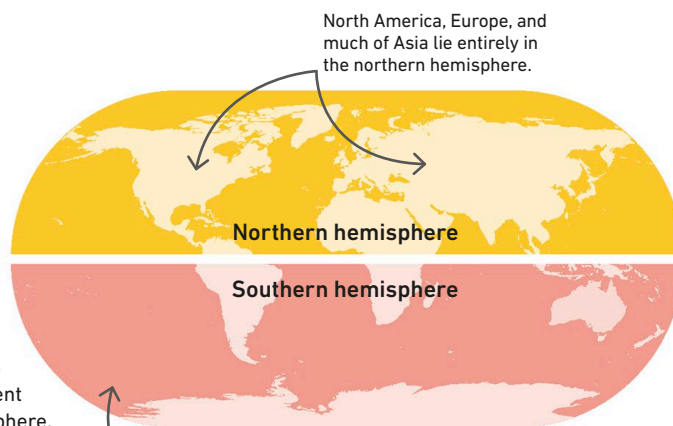

The world's largest oceans—Pacific, Indian, Atlantic, and Southern—lie mostly in the southern hemisphere.



## Latitude

Lines of latitude are imaginary circles drawn around the Earth parallel to the equator, which is why they are also called parallels. Latitudes are expressed in degrees north or south of the equator. The equator itself is  $0^\circ$ , the North Pole is  $90^\circ\text{N}$ , and the South Pole is  $90^\circ\text{S}$ . The Tropic of Cancer is at  $23.5^\circ\text{N}$  and the Tropic of Capricorn is at  $23.5^\circ\text{S}$ .

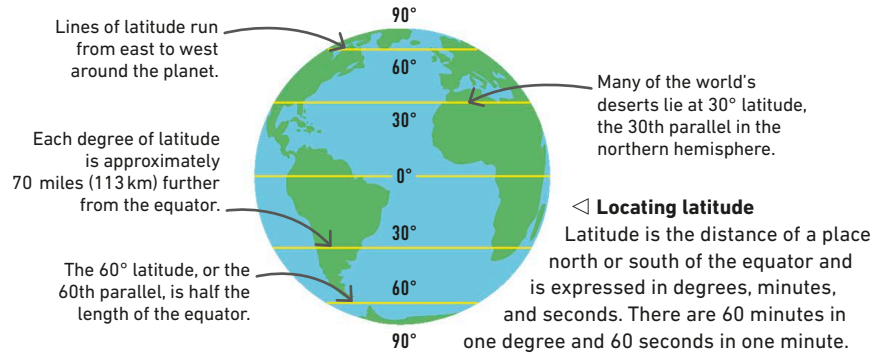

## The sun seen from different latitudes in the northern hemisphere

The daily path of the sun through the sky changes with the latitude, climbing highest in the tropics and lowest in the polar regions. The path changes through the year, too. For six months, the highest point of the sun, or zenith, moves north across the equator, and for the next six months it moves south. This gives rise to the solstices, the shortest and longest days of the year. Equinoxes are the midpoints between the solstices when the day and night are both 12 hours long. The opposite season, path of the sun, and daylight hours are happening at the same time in the southern hemisphere.

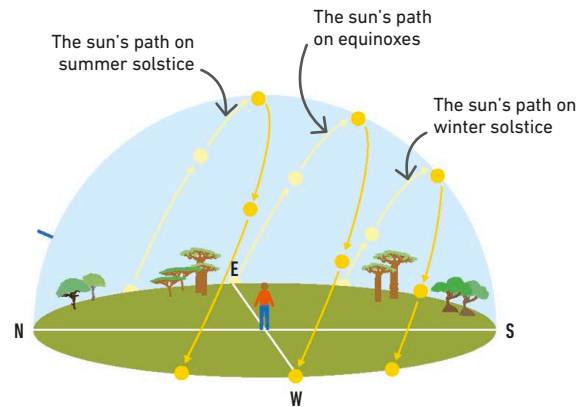

### 23.5° North

At the Tropic of Cancer ( $23.5^\circ$  North), the sun is directly overhead at noon on the summer solstice. On the winter solstice, the sun is lower in the sky at noon and daylight is shorter.

## The sun's path is longest on the summer solstice and shortest on the winter solstice.

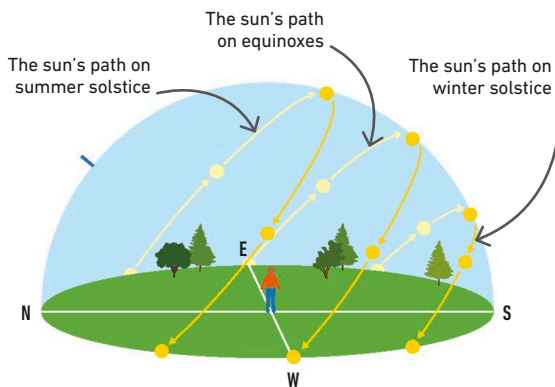

### 50° North

At  $50^\circ$  North, the path of the sun is at a lower angle across the sky, similar to winter at the Tropic of Cancer.

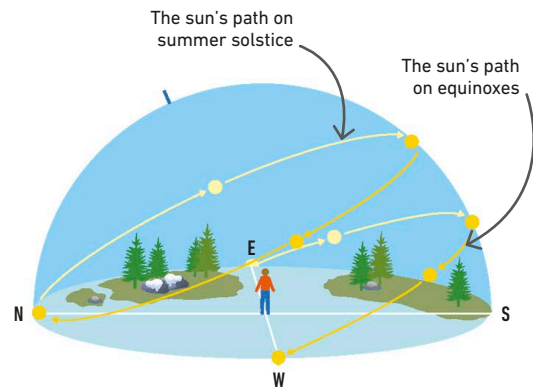

### 66.5° North

At the Arctic Circle ( $66.5^\circ$  North), the sun is always low. It is just visible above the horizon at midnight on the summer solstice but is not visible for most of the winter.

# Longitude, time zones, and coordinates

## SEE ALSO

◀ 210–211 Hemispheres and latitude

Globes 222–225 ▶

Geographic Information Systems (GIS) 230–231 ▶

THE IMAGINARY LINES OF LONGITUDE RUN NORTH TO SOUTH ON THE EARTH AND LIE AT RIGHT ANGLES TO THE EQUATOR.

Lines of longitude are used to indicate how far east or west a place is. They divide the Earth into different time zones and, along with lines of latitude, help form a location's coordinates.

## Longitude

Lines of longitude, or meridians, run between the North Pole and the South Pole, dividing the world like the segments of an orange—wide near the equator and narrow at the poles. The Prime Meridian is the longitude at  $0^\circ$  and runs through Greenwich in the UK. A longitude is expressed east or west of the Prime Meridian.

**Meridians of longitude** ▶  
Unlike lines of latitude, which are full circles, each meridian is a half circle, running vertically across the Earth.

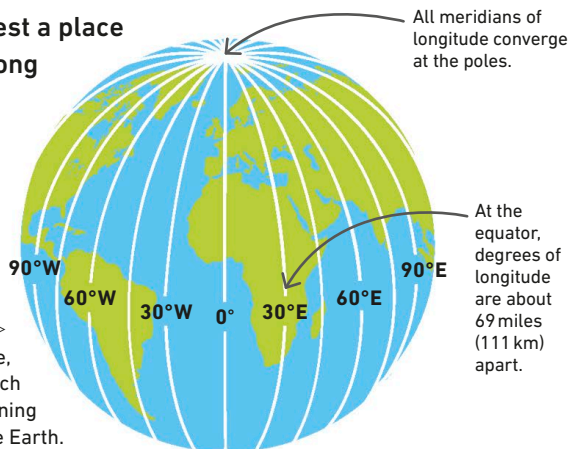

## Chronometers and longitude

Before satellite systems, navigators relied on clocks called chronometers to find longitude. Their position at sea could be determined by comparing the chronometer's clock—set at a fixed location—to the local time around the ship's location, which was established by measuring the angle of the sun.

**Time and position** ▶  
A chronometer helps work out the longitude by referring to the difference between the angle of the sun at a particular place and its angle at the Prime Meridian, at the same time of the day.

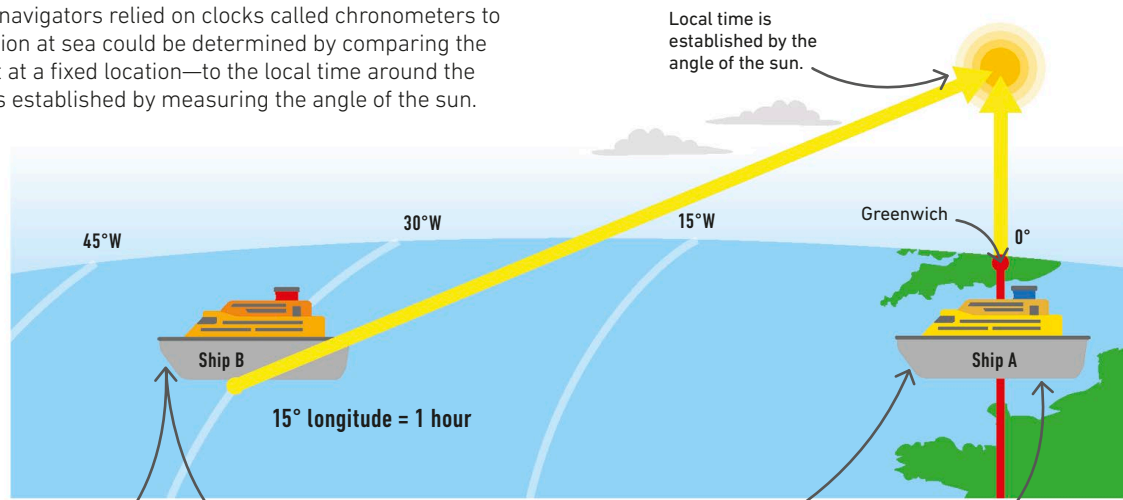

### KEY

 Local clock

 Ship's chronometer



**4** The local time along this longitude is 10 a.m., which is two hours behind the chronometer. Ship B is therefore  $30^\circ$  west of Greenwich, or the Prime Meridian.



**3** At the same time, the chronometer aboard Ship B also says it is 12 noon, because it shows the fixed universal time.



**2** The chronometer matches the clock that has been set at 12 noon at the fixed location, which is Greenwich.



**1** Ship A is at  $0^\circ$  longitude. The sun is currently directly overhead along this longitude. It is 12 noon at Greenwich.

## Time zones

Because of the Earth's rotation from west to east, the time of day changes around the world. When it is dawn in North America, it might be noon in Europe and sunset in China. To make things simpler, the world is divided into 24 time zones, one for each hour of the day.

The International Date Line divides the world into western and eastern hemispheres.

### Divisions of time

Time zones correspond to 24 standard meridians that are 15° apart and are measured in relation to the Prime Meridian. They zigzag around the borders of countries.

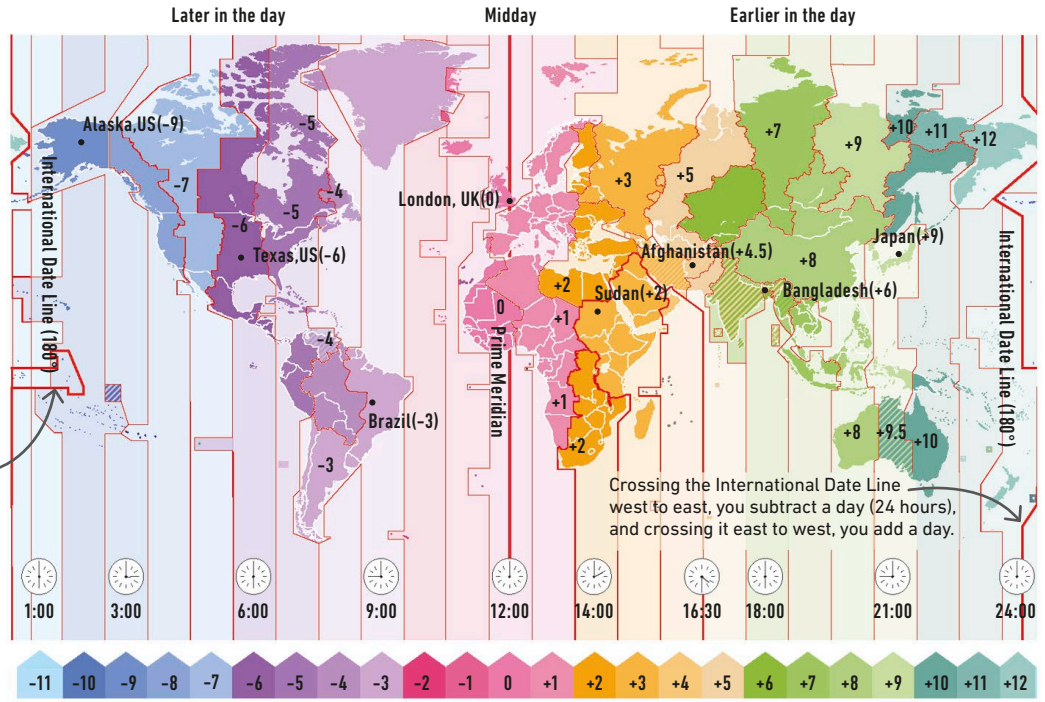

## Locating places with coordinates

The position of places on the Earth's surface is identified using coordinates that combine lines of latitude and longitude. These work in the same way as the x and y axes on a graph. The "origin" is the point where the Prime Meridian crosses the equator.

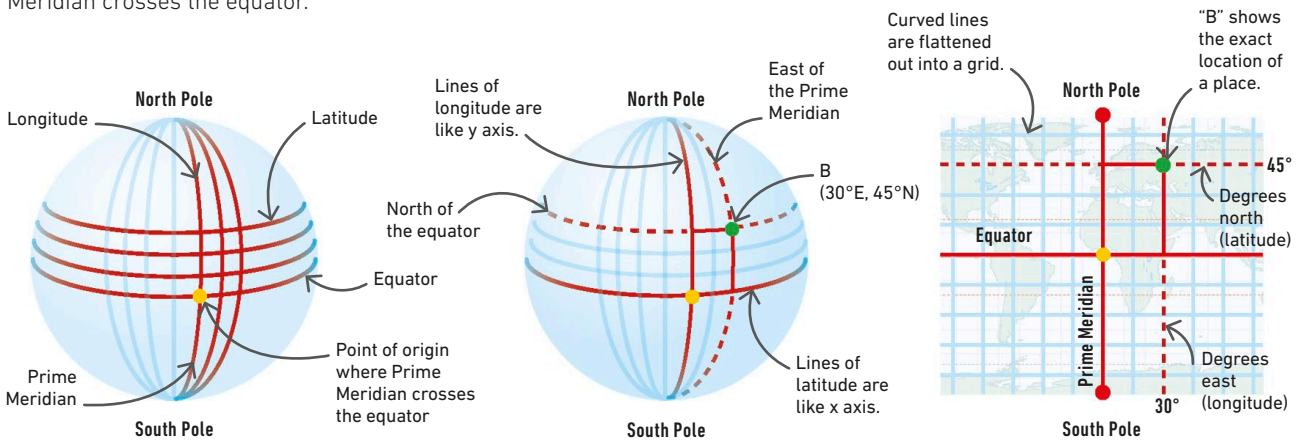

### △ Finding coordinates

Every point on Earth can be located precisely with its coordinates, by referring to the lines of longitude and latitude, which cross each other at right angles.

### △ Numerical location

The coordinates of a place depend on the degrees north or south and the degrees east or west it is from the point of origin, just like on a graph with an x and y axis.

### △ Coordinates on a map

On many flat maps, the lines of longitude and latitude make a grid of squares. The position of a place can then be identified in relation to these squares.

# Distance and relative distance

## SEE ALSO

◀ 138–139 The spread of cultures

◀ 154–155 Transportation and distribution

Topographic maps

226–227 ▶

DISTANCE IS A MEASURE OF SPACE BETWEEN TWO POINTS. THERE ARE DIFFERENT WAYS TO MEASURE IT.

The physical distance between two places can be measured in a variety of ways. Apart from units of length, such as miles or paces or blocks, there are other kinds of distance a geographer may consider.

## Absolute distance

The most basic measure of distance—absolute distance—tells you how far apart two points are physically. It can be measured to provide a precise figure. The shortest distance between two points is a straight line, but the distance covered will vary according to the route taken.

### Measuring absolute distances ▷

On a map, a straight line (Route 1) between A and B is the simplest distance to measure. The distances by road (Route 2) and along the river (Route 3) are longer and harder to measure.

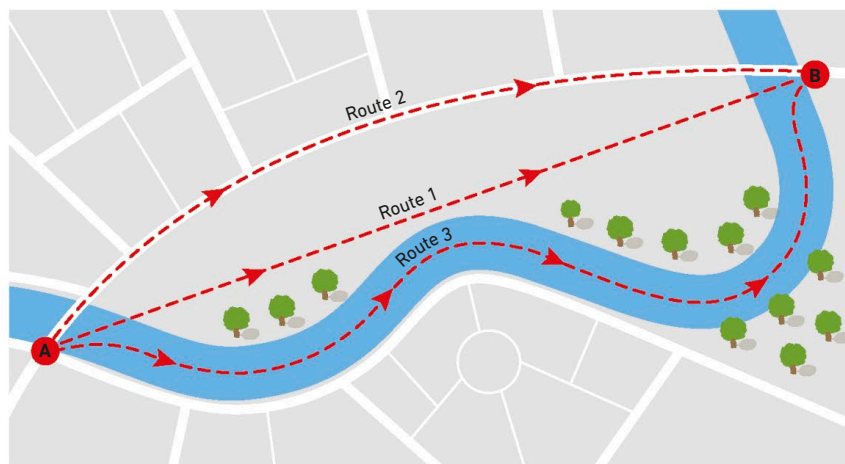

## Relative distance

Unlike absolute distance, relative distance measures how far apart places are socially, culturally, and economically. Two affluent town centers linked by a fast train may be closer to each other in many ways than to poor local neighborhoods that can be accessed only on foot. It is possible to measure, for instance, time distance, convenience distance, social distance, or even the economic distance between places.

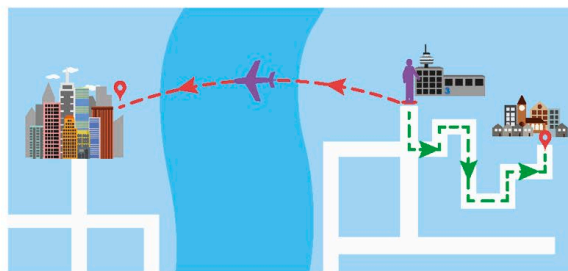

### ◁ Time distance

The time it takes to travel between two points is the time distance. If someone lives very near the airport, the time distance to a foreign city might be less than that to a nearby town.



### ◁ Convenience distance

This measure of distance considers how much time obstacles can add to a trip. The destination may be physically nearer, but if the route passes through a muddy stream and forests, its convenience distance is greater.



## Effects of distance

There are many ways of thinking about the effects of distance. In addition to the physical distance, a trip may involve a time delay, effort, and discomfort. All these factors must be taken into account. Places that are easy to get to may not necessarily be closer; they may just involve an easier route with fewer obstacles (convenience distance). Transferability considers the ease or cost of moving between two places.

### Communication links

Telecommunication, such as internet video links, can reduce the relative time distance between places on opposite sides of the world to almost nothing. Cell phones and messaging services have replaced letters, dramatically reducing relative time distance.



Hong Kong



New York City

### Distance decay

Physical distance affects levels of interaction significantly. People and businesses interact a great deal with others that are local, less so with people and businesses in a town farther away, and very little with those in a far away town.

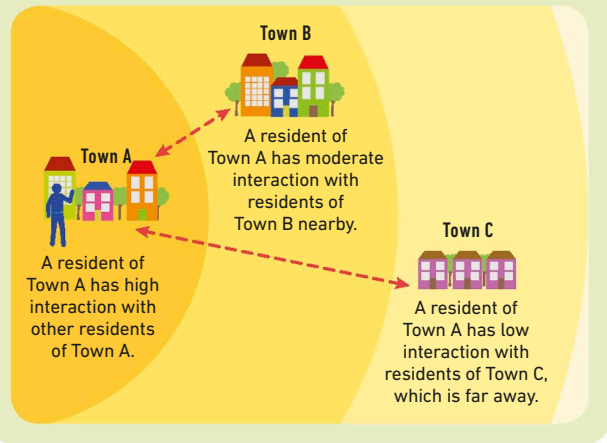

### Friction of distance

Covering a distance requires time, energy, effort, and resources. The greater the distance, the more of each of these may be required. This is called the friction of distance. Businesses typically plan their operations to minimize the friction of distance.



△ **Long distance but low friction**  
A long physical distance may have low friction. Even if the road is long and winding, in the absence of obstacles, the trip will be easy.

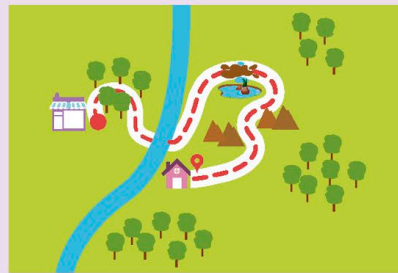

△ **Short distance but high friction**  
A short physical distance may have high friction. If there are difficult features to cross, such as a mountain pass or a river, the trip may be very hard.

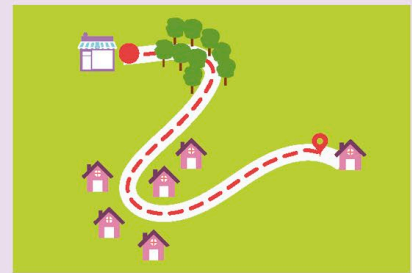

△ **Medium distance and friction**  
Trips with medium distance and medium friction are the hardest to assess, and so it is important to weigh their costs against their rewards.

# Geopolitics

THE STUDY OF HOW GEOGRAPHICAL FACTORS AFFECT INTERNATIONAL RELATIONS IS CALLED GEOPOLITICS.

## SEE ALSO

◀ 162–163 Globalization

◀ 196–197 Conflict and resolution

◀ 204–205 Countries and nations

◀ 208–209 Capitals and major cities

Geopolitics focuses on how the world is divided into countries and nations as well as many other kinds of groupings, such as trading blocs, economic zones, political unions, and military alliances.

## Key regions of the world

Geopolitics divides the world into units based on locality, politics, economics, and beliefs, grouping the 193 countries in different ways. The largest grouping is by geopolitical realms, which are further divided into geopolitical regions.

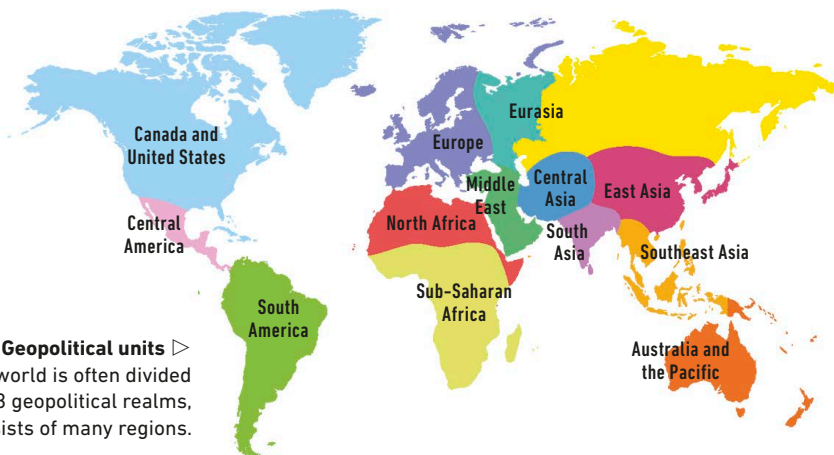

### Geopolitical units ▶

Today, the world is often divided into roughly 13 geopolitical realms, each of which consists of many regions.

## Political alliances

Neighboring countries can form political alliances to provide each other with financial help or extra security against shared dangers. Alliances may be in the form of agreements to act together or involve complex organizations or even joint governments.



### The European Union (EU)

A political and economic union of 28 European nations, the EU has a joint parliament with representatives from all member nations and joint laws.

Austria	Estonia	Italy	Portugal
Belgium	Finland	Latvia	Romania
Bulgaria	France	Lithuania	Slovakia
Croatia	Germany	Luxembourg	Slovenia
Cyprus	Greece	Malta	Spain
Czech Republic	Hungary	Netherlands	Sweden
Denmark	Ireland	Poland	United Kingdom*

\* correct at time of going to press.



### △ The United Nations (UN)

#### Security Council

Of the UN's 193 member nations, 15 serve on the UN Security Council, which tries to maintain international peace and security. The council has five so-called "permanent members."

#### KEY

■ Permanent members

■ Nonpermanent members, including the year in which membership expires

## Military alliances

Agreements between countries to combine their armed forces are known as military alliances, meaning that they would not only fight together in a conflict but also use their combined strength to deter enemies from starting a war. Military alliances between aggressive countries can sometimes be threatening to others.



### ◁ North Atlantic Treaty Organization (NATO)

NATO is a military alliance between 29 North American and European countries, all of which have agreed to defend each other against attacks.

### NATO members

Albania	Germany	Norway
Belgium	Greece	Poland
Bulgaria	Hungary	Portugal
Canada	Iceland	Romania
Croatia	Italy	Slovakia
Czech Republic	Latvia	Slovenia
Denmark	Lithuania	Spain
Estonia	Luxembourg	Turkey
France	Montenegro	United Kingdom
	Netherlands	United States

## Economic alliances

Countries may form economic alliances to make it easier for them to buy and sell things across borders. Trade blocs (groups of countries who trade together) ease trade by lowering tariffs (extra charges on goods crossing a border), for their members. Economic unions agree to share trade regulations and standards.



△ **NAFTA**  
The North American Free Trade Agreement between the US, Canada, and Mexico came into effect in 1994 and removes most tariffs on trade between them.



△ **ASEAN**  
With 10 members, the Association of South East Asian Nations is not just an economic alliance but a regional political organization.



△ **G7**  
The Group of Seven is a forum that brings together seven of the world's richest nations—Canada, France, Germany, Italy, Japan, the UK, and the US.



△ **WTO**  
The World Trade Organization, whose members represent 98 percent of world trade, deals with the rules of trade between nations.



△ **G20**  
The Group of Twenty is a forum for 19 nations and the EU and the governors of their central banks. It accounts for most of the world's wealth.



△ **OECD**  
The Organisation for Economic Co-operation and Development is a forum of 36 rich countries, mostly in Europe and North America.

## Former regions

The geopolitical map of the world changes constantly as governments rise and fall, and new partnerships are made while old ones break apart. For example, Macedonia became North Macedonia in January 2019 and might join the EU and NATO in the future, and the UK plans to leave the EU in 2019.



### ◁ African colonies

At the end of the 19th century, all African countries, except Ethiopia and Liberia (in yellow), were under European colonial rule. Today, most of these countries are independent.



△ **The Soviet Union**  
Also known as the Union of Soviet Socialist Republics (USSR), the Soviet Union included many countries but was ruled by Russia as a single political bloc from 1922 to 1991.



△ **The Commonwealth of Nations**  
Queen Elizabeth II currently heads this voluntary political association of 53 independent countries, nearly all of which were once colonies of the British Empire.



# Types of maps

A MAP IS A GRAPHIC REPRESENTATION OF A PART OF EARTH ON A FLAT SURFACE. IT ILLUSTRATES SPECIFIC FEATURES OF THE LANDSCAPE.

General-purpose maps provide many types of information on one map. Most maps, however, are created to communicate specific information, such as variations in population density or the location of airports and railroad lines.

## Common types of maps

A wide range of maps can be created to show different kinds of information. The most common types are political and physical. Political maps are especially useful because they show the locations and boundaries of different countries or states. Physical maps show the main features of the landscape, including mountains and valleys.

### SEE ALSO

How a map works	220–221
Topographic maps	226–227
Atlases	228–229
Quantitative data	234–235
Qualitative data	236–238
Geographical inquiry	244–245

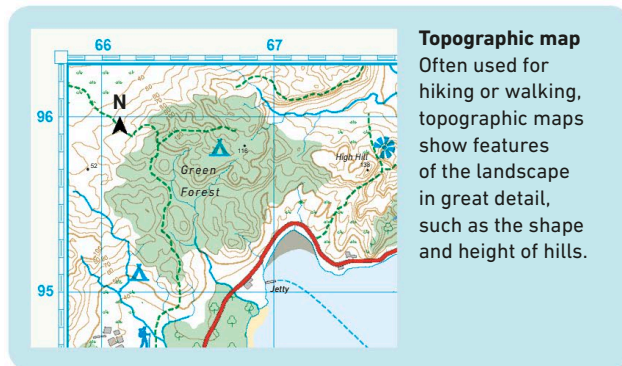

### △ Political map

These maps show the outlines of countries and states and the location of capital cities. This map shows the states of the US and the countries of North and Central America.



### △ Physical map

Maps of this type show natural features of the land. This map shows the hills, valleys, rivers, and lakes in North America and the heights of the land above sea level.



## Other types of maps

Some maps are created to show specific data, especially statistics. Statistical maps are especially useful to show how things such as population and resources are distributed. They often use a political or physical map as a base.

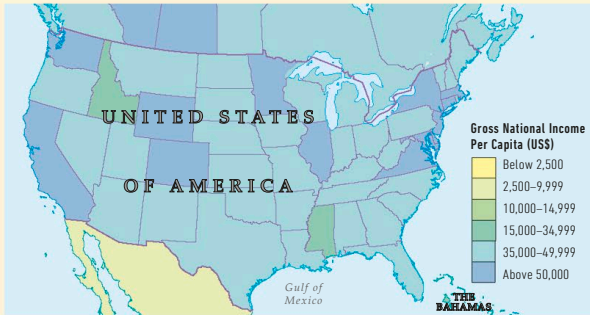

### △ Choropleth map

Different coloring or shading is used to represent values for the subject of the map. This map shows how income varies across the US and Mexico.

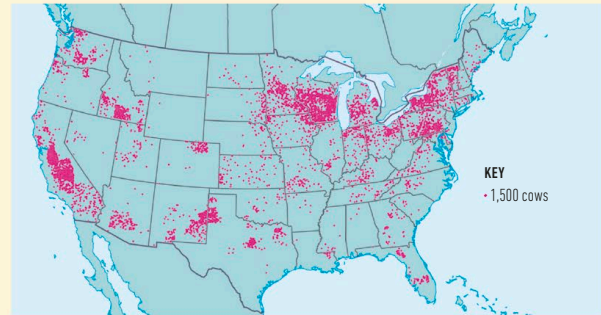

### △ Dot map

Dots are used to show data such as the distribution of population or other phenomena. Each dot represents a particular amount of something. In this map, one dot indicates 1,500 cows.

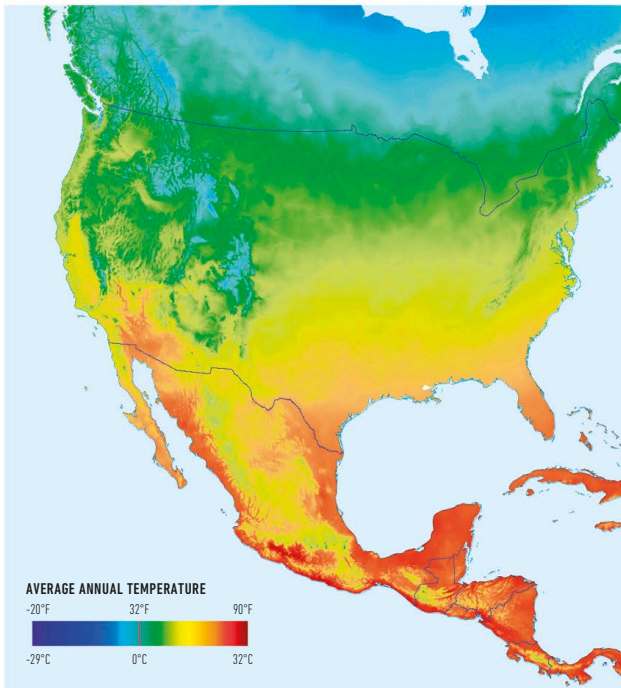

### △ Temperature map

Some maps show climate variations between places. A temperature map, such as the one above, shows how hot or cold it is in different parts of the same continent.



### △ Land use map

These maps represent the main use of the land in different places, usually employing different colors or symbols to illustrate the different uses.

# How a map works

MAPS ARE A FLAT PLAN OF THE LANDSCAPE USING A SET OF SYMBOLS TO SHOW ITS FEATURES.

Maps are key tools for geographers. They communicate information about places and can be used for all kinds of purposes. The person drawing the map can choose what to show and what to leave out.

## What a map shows

Maps vary according to their purpose, but most of them show features such as distances and directions using a scale. Some maps, such as metro maps, show only specific things such as railway lines and stations.

### SEE ALSO

< 218–219 Types of maps

Globes 222–225 >

Topographic maps 226–227 >

Atlases 228–229 >

### Compass point

Direction is important on maps, so most include a compass showing how to align it with the real world. The compass shows the north or true north on a map. This is especially useful if you are using a map and a compass to find your way, also known as orienteering.

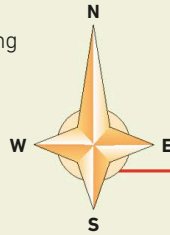

### Scale bar

The ratio of distances on the map compared to the real-world distances is the scale. Small-scale maps show large areas on a small map, whereas large-scale maps show small areas on a big map.

#### Linear scale

The line is marked off in units, which represent the real distance on the map,

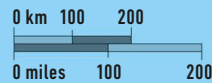

#### Statement of scale

This states what a length on the map represents.

1 mm on the map represents  
1 km on the ground

#### Representative fraction

This is the scale of the map shown as a fraction.

1:1,000,000, meaning one unit  
on the map would be equal to  
1,000,000 units on the ground

MAP OF AUSTRALIA



### ▽ Reading a map

A small-scale map shows a large area, such as the whole continent of Australia, allowing the person reading the map to get a complete overview of where places are in relation to each other.



### Grid

Most maps are overlaid with a grid—a pattern of vertical and horizontal lines forming squares. Each square in the grid is given a letter and a number. This enables the map reader to locate a place on the map quickly and precisely from the numbers and letters of its square, known as its grid reference.

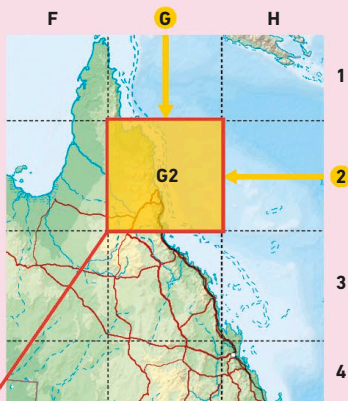

### Key or legend

Most maps use a variety of symbols to show the different features on it, such as major cities, airports, mountains, and so on. Maps also have a key, or “legend,” which explains the meaning of each symbol clearly.

-  State border
-  Major road
-  Railroad
-  River
-  Seasonal river
-  Capital of country
-  Province capital
-  Major city
-  Other city
-  Airport
-  Lake

### Different scales

The choice of scale is very important to the map user. A very small-scale map shows a broad overview of a large region but has few details. In some cases, a large-scale map might be needed to show the detail required for making legal and planning decisions at a local level.



#### ◀ Broad view

This small-scale map shows the layout of the entire British Isles. Very little detail can be seen at this scale, and only the names of countries and the largest cities can be seen.

SCALE 1:42,000,000



#### ◀ Major transportation links

At a larger scale, major roads in the southeast region of the UK can be seen. Many towns are named, and the map reader can see the difference in their size and status.

SCALE 1:11,000,000

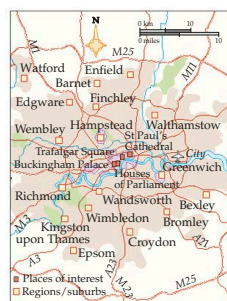

#### ◀ Regional routes

This map is at a much larger scale. One can see the major roads that lead out of London, along with the names of many suburbs and places of interest.

SCALE 1:1,800,000



#### ◀ Street map

To navigate around a city such as London, one needs a street map—a map that is large enough in scale to show all the individual streets, complete with street names and key landmarks.

SCALE 1:25,000

# Globes

THE SURFACE OF THE EARTH CAN BE REPRESENTED ON A SPHERICAL GLOBE OR ON THE FLAT SURFACE OF A MAP.

## SEE ALSO

◀ 210–211 Hemispheres and latitude

◀ 212–213 Longitude, time zones, and coordinates

Atlases

228–229 ▶

The Earth is a sphere, so a globe is the most accurate way to represent it. It is difficult to represent the Earth as a map on a flat surface, because we always distort it in some way.

## What globes show

Globes are typically mounted on a rod, or axis, so that they can be spun around and viewed from all sides. The axis of a globe runs between the poles and is tilted at 23.5 degrees, matching the Earth's axis. This makes the globe spin just like the Earth.

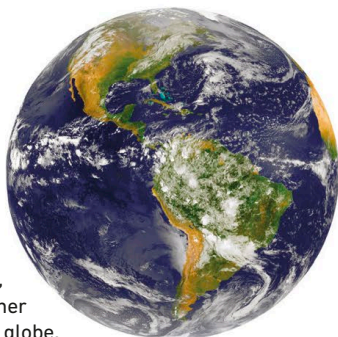

### Satellite imagery ▶

Photographs taken by satellites can be used to show the Earth, together with its weather systems, as a globe.



### Representing the Earth ▶

Globes show larger details of the Earth's surface, such as continents, rivers, and mountain ranges. They may also show countries, cities, and shipping routes.

## Making a globe

Most globes are made by printing everything to be shown on 12 or more flat, shield-shaped pieces of paper called gores. These segments are then stuck carefully onto the globe so that they match up precisely. Relief globes are made in a mold and depict hills and troughs using a raised surface.

These shapes are stuck onto the globe.

The Earth is divided into gores along its lines of longitude.

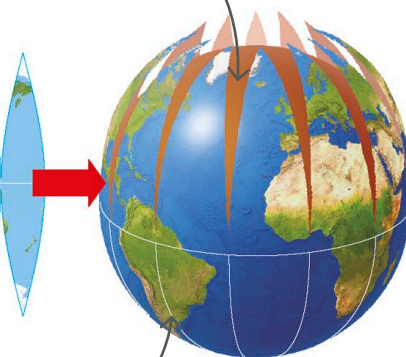
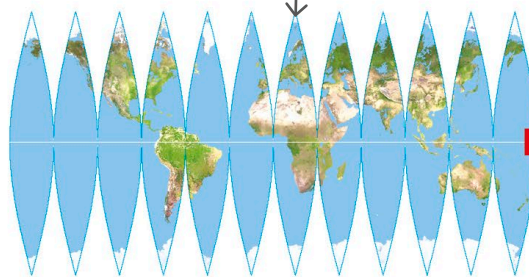

Longitude

### Using gores ▶

Gores are widest at the equator and narrower toward the poles so that they can wrap around the globe perfectly.



## Latitude

Lines of latitude, or parallels, are imaginary circles drawn around the Earth, parallel to the equator. They show how far north or south a point is from the equator as degrees north or south. The equator is at  $0^\circ$ , and the north and south poles are  $90^\circ\text{N}$  and  $90^\circ\text{S}$ , respectively.

Latitudes are imaginary parallel lines running from east to west.

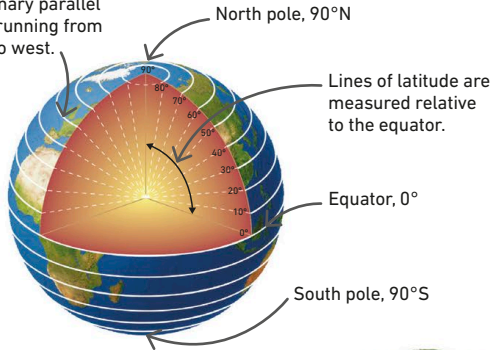

Latitudes divide the world into "slices" of equal thickness on either side of the equator.



### Angle of latitude

The latitude is the angle between the line of latitude and the equator measured at the Earth's center. At the equator, this angle is  $0^\circ$ .

## Longitude

Lines of longitude, or meridians, are imaginary lines drawn around the Earth between the North and South Poles. The longitude of a place shows how far east or west it is from the Prime Meridian as degrees east or west. The Prime Meridian is the reference point at  $0^\circ$ .

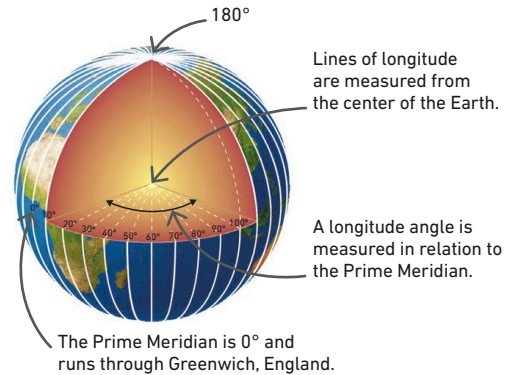

Lines of longitude are far apart at the equator but much closer near the poles.



### Angle of longitude

The longitude is the angle between meridians that link the north and south poles relative to the Prime Meridian,  $0^\circ$ .

## Calculating distance

In the past, sailors steered their boats on a "rhumb" line. A rhumb is a steady compass setting and appears on Mercator maps as a straight line. Although straight on the map, it is not the shortest distance between two places, because the Earth's surface is curved. The shortest distance is a "great circle." This is any circle drawn around the world's center, and appears as a curved line on the map.

### The shortest distance ▷

A straight rhumb line may look like the shortest distance between two places, but the curve of a "great circle" is actually the shortest distance.

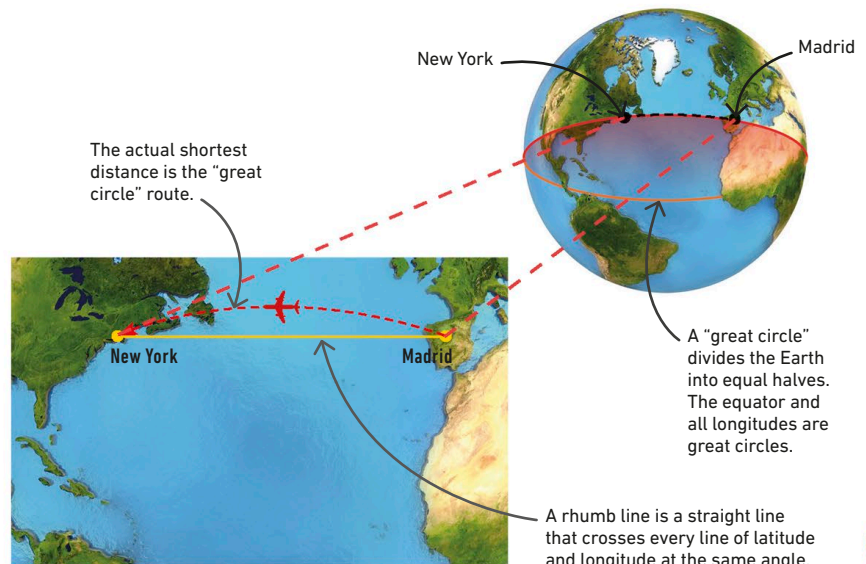

## » Map projections

Transforming the curved surface of a globe onto a flat map is not easy. There are several ways of doing this, but each way of representing the world (or creating a "projection") contains some distortion. Some projections are better at showing distances, some at showing the area of continents, and others the overall position of continents.

### Cylindrical projections

These maps are called "cylindrical" because an image of the surface of the globe is transferred onto a surrounding cylinder, or tube. This cylinder is then rolled out to give a flat map. These maps are very useful for showing the whole world, but they distort the size of countries that are near the poles.

#### Putting a map onto a cylinder ▷

This type of map is made by rolling a sheet of paper around the globe. Features are then projected, or plotted out, onto the cylinder using a mathematical formula.

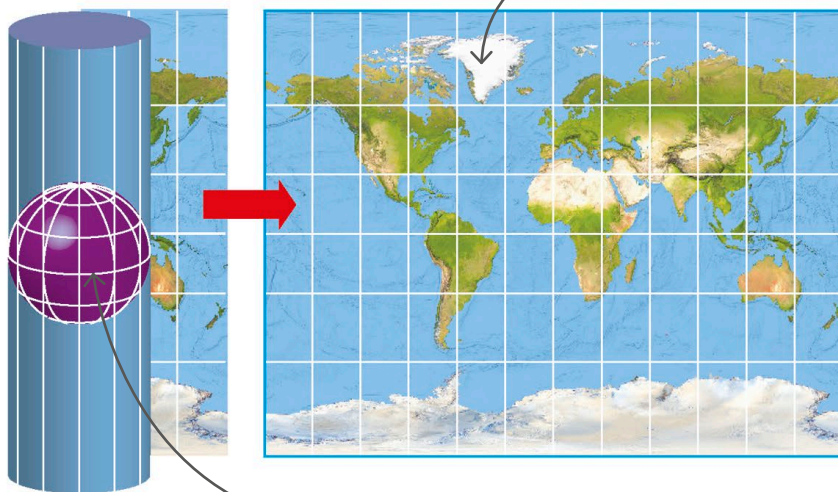

### Conic projections

These kind of maps are made by transferring an image of one-half of the globe onto a "cone," which rests on top of it. These projections show shapes almost as accurately as cylindrical projections and areas much better. They are often used for smaller areas of the globe or country maps.

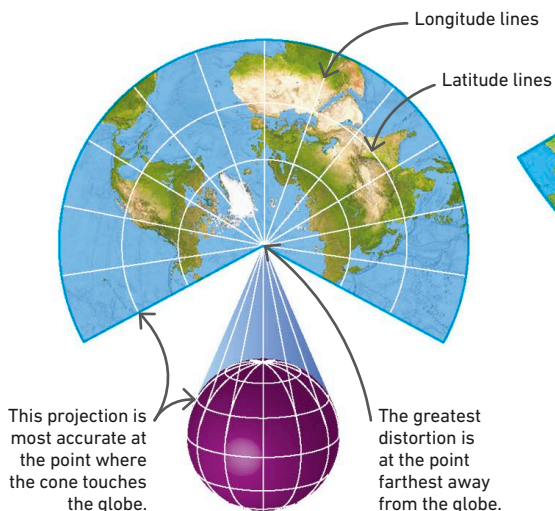

#### ◁▷ Putting a map onto a cone

The cone rests on top of the globe. The image of the section of globe it is resting on is then transferred onto the cone, which is cut to form a map.

When a conic projection is cut from the tip to the bottom, it results in a flat, fan-shaped map.

A conic projection map is usually cut to give it a more usable shape.



## Azimuthal projections

With this type of map, an image of the globe is transferred onto a flat, circular piece of paper that lies underneath it. The full map is usually round but may then be trimmed to a rectangular shape. This projection is very often used for viewing polar regions, but it can also be used to display individual continents.

### ▽ Distance from the center

Every point on a map created using azimuthal projections is at a proportionally correct distance from its center.

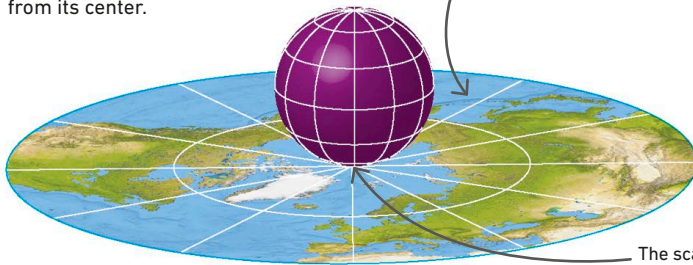

The surface of the globe is displayed on a flat circle.

The polar regions can be displayed without the distortion found in some other projections.

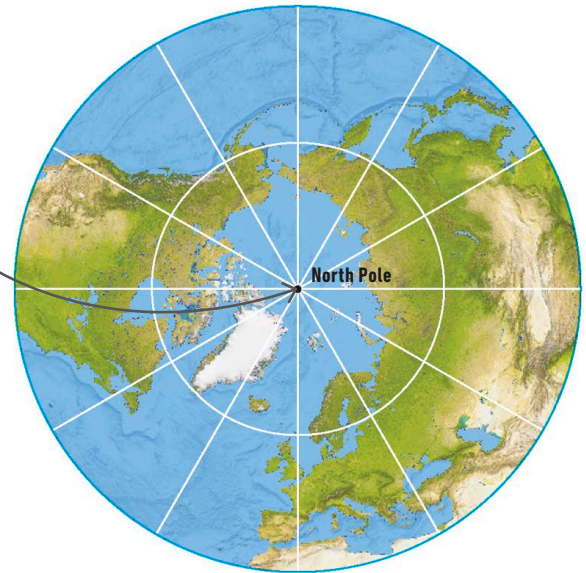

Mapping around the poles

The scale is most accurate at the central point where the circle touches the globe.

## Mercator and Peters projections

Invented in 1569 by Flemish mapmaker Gerardus Mercator, the Mercator projection keeps latitude and longitude lines at right angles to each other. It allows a straight course to be plotted on the map in any direction. The Peters projection, invented in 1967 by Arno Peters, is an equal area projection. Your choice of projection depends on what you want to use the map for.



The size of land masses is more accurate than in the Mercator projection, allowing for a fairer comparison.

The size of Greenland is greatly distorted, making it appear bigger than Africa.

### △ Mercator's projection

The main disadvantage of the Mercator projection is that it makes those countries nearer the poles appear much larger than they really are.

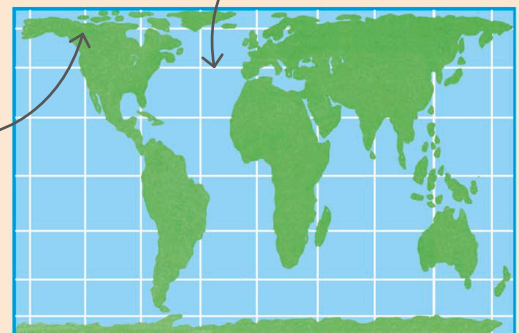

These projections cannot be used for measuring distances when traveling along the lines of latitude.

### △ Peters projection

Continents near the equator appear stretched in the Peters projection, but the relative sizes of countries are more accurate than in the Mercator projection.

# Topographic maps

THESE ARE MAPS THAT PROVIDE ACCURATE DETAILS ABOUT THE EARTH'S SURFACE, IN PARTICULAR, TERRAIN AND HEIGHT.

The topography of a landscape is its physical shape. Topographic maps focus on a small area at a large scale and are ideal to use when hiking.

## Reading maps

Topographic maps use symbols to show the physical features of the land. A key, or legend, explains what the symbols mean. Learning to read maps helps walkers or hikers explore the outdoors better and navigate through unfamiliar terrain. A skilled map reader may decipher details such as the types of woodlands or other features of the terrain.

## Map features



The symbols shown on a map are identified in the key. Maps may show features such as roads, railroads, and buildings, types of vegetation such as woodlands and marsh, and the height of hills.

### KEY

#### Roads and paths

-  Main road
-  Secondary road
-  Public footpath





#### Railroads

-  Double-track railroad
-  Railroad station

#### Leisure

-  Campsite
-  Viewpoint
-  Nature reserve
-  Walking trail

#### General features

-  Building
-  Library
-  School
-  Ferry route

#### Vegetation

-  Broadleaf woodland
-  Coniferous woodland
-  Scrubland
-  Marsh

#### Terrain features

-  Contours
-  River
-  Water
-  Sand
-  Mud

### SEE ALSO

◀ 218–219 Types of maps

◀ 220–221 How a map works

Atlases **228–229** ▶

Fieldwork **232–233** ▶

Using photography **242–243** ▶

### A WALKING MAP

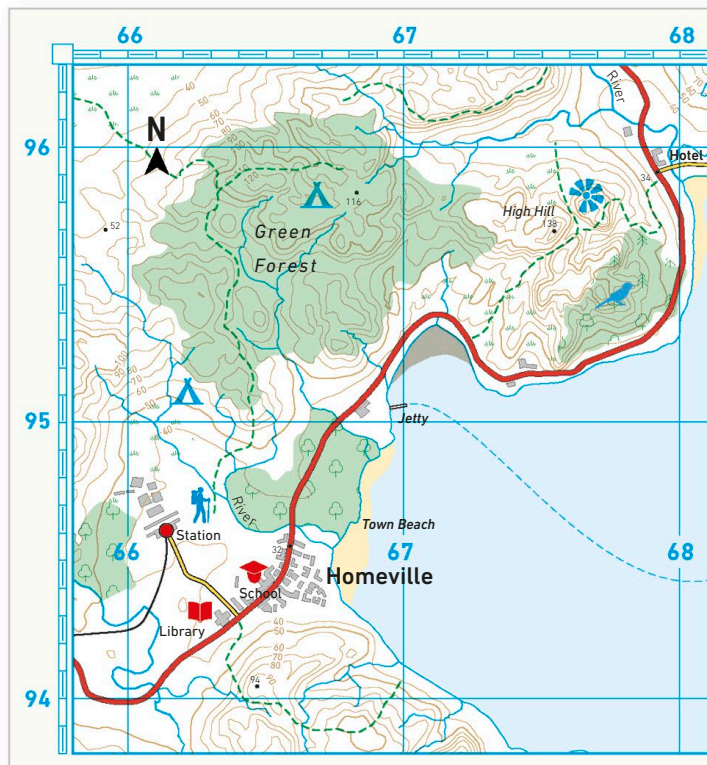

### △ Using a topographic map

Understanding the landscape on a topographic map takes practice. Skilled map readers can see that the roads on this map hug the coast and run through valleys.

## Finding north

The compass on a map often has two directions for north. True north is the North Pole. Magnetic north is where a magnetic compass points.

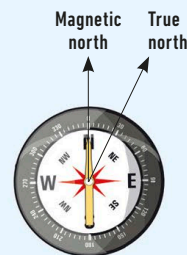



## Grid references

A system of numbered squares called a grid is used to locate places accurately on a map. Eastings, or vertical lines, and northings, or horizontal lines, make up a square. Eastings increase in value from west to east and northings from south to north. When these lines cross, a grid reference is created.

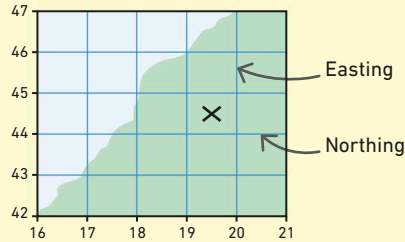

### ◁ Locating places

In the six-figure grid reference 195445, the first two figures are the easting, and the fourth and fifth indicate the northing. The third and sixth figures narrow it down to a more exact location inside the square.

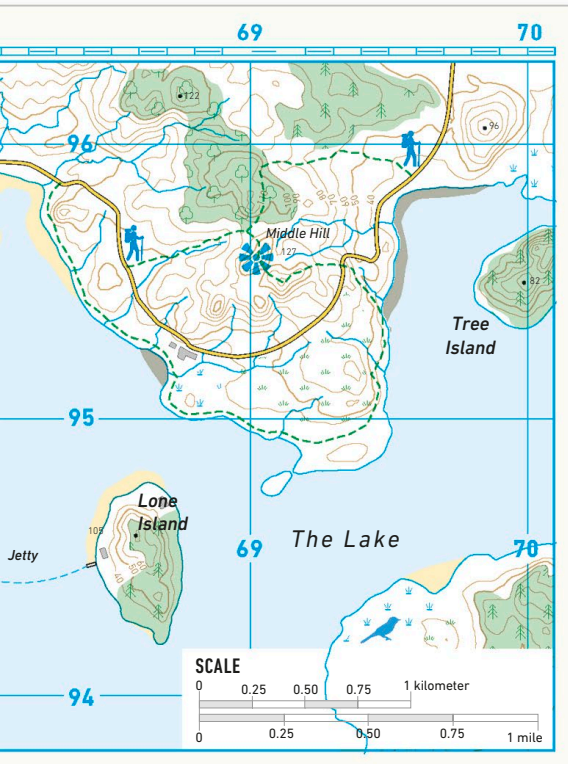

## Contour lines

Contours are lines that link places of equal height above sea level. They show how steep a terrain is and always form complete loops unless interrupted by a cliff. Lines that are closer together with increasing numbers represent a hill, and those with decreasing numbers show a crater, or valley. Contour interval is the difference in height between one contour and the next. The larger the map's scale, the smaller the interval.

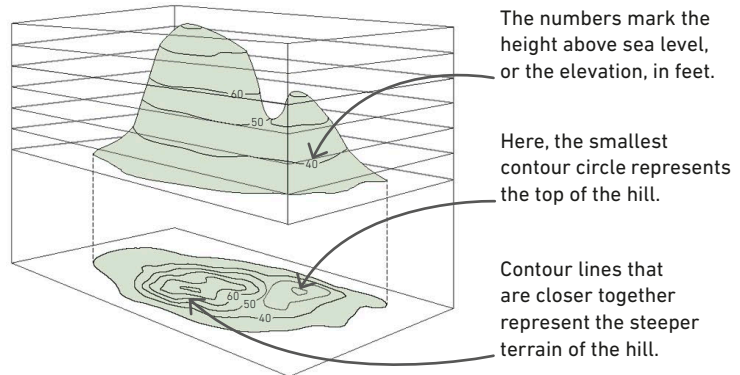

The numbers mark the height above sea level, or the elevation, in feet.

Here, the smallest contour circle represents the top of the hill.

Contour lines that are closer together represent the steeper terrain of the hill.

### △ How contours work

Contours divide hills and valleys into horizontal layers, stacking one on top of the other. The contour line shows the outline of each layer.

## Measuring distances

To figure out the shortest or the most direct route, it is important to be able to measure distances on a map. For example, 4 in on a map may represent 1 mile on the ground. A piece of string and a ruler are required.



### 1 Using a string or solder wire

Lay a piece of string on the map, with one end on the starting place. Carefully shape it to follow the route on the map until you reach the destination.

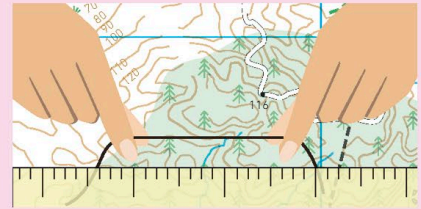

### 2 Using a ruler

Holding the string at the start and end points, measure the length on the ruler. Then convert the measurement using the scale bar.

# Atlases

THESE ARE COLLECTIONS OF TWO-DIMENSIONAL MAPS, OFTEN IN BOOK FORM, WHICH HAVE SHAPED PEOPLE'S IMAGINATIONS.

The maps in an atlas can cover the entire world, its main physical and political divisions, or a small region. Traditionally, atlases were printed on paper, but today many are in electronic form.

## Early maps

The oldest known maps are clay tablets from Babylon dating back to 2,600 years ago. However, it was not until the end of the 1400s, when European sailors began to explore the world, that the first detailed world maps were made. The first atlas was created in 1570 by mapmaker Abraham Ortelius.

The Falkland Islands are shown to be full of monsters.

### Mapping expeditions ▷

Named after the Turkish admiral who drew it in 1513, the Piri Re'is map was one of the first to make use of seafarers' discoveries, but it had many gaps and inaccuracies.

Re'is tells the story of how Columbus sailed to the West Indies and landed there in 1492.

Re'is imagined that strange creatures lived on the newly discovered continent of South America.



The map includes a compass rose with 32 lines showing winds and direction. The east-west line on the rose appears to demarcate the Tropic of Cancer.

## Types of atlases

There are many types of atlases in use now. Some are small books that can fit in a pocket and have very simple maps. Others are giant books packed with several large and detailed maps. Atlases serve different purposes, too. Some of them provide an overview while others, such as road atlases, are very specific.



### △ World atlas

World atlases have topographic maps that show physical features, such as mountains, as well as human features such as roads.



### △ Road atlas

In the past, drivers used atlases showing roads to plan a route. Now they use their electronic satellite navigation maps instead.

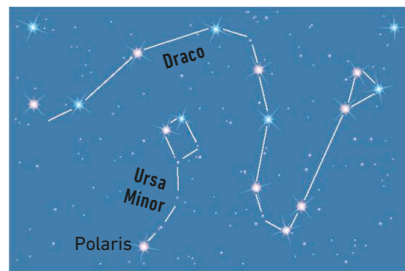

### △ Sky chart

The sky can also be mapped using an atlas. Sky atlases contain maps of the night sky showing stars and constellations.

### SEE ALSO

◀ 216–217 Geopolitics

◀ 218–219 Types of maps

◀ 220–221 How a map works

Geographic Information Systems (GIS)

230–231 ▶



## Focus of maps

Maps in an atlas are rarely all at the same scale. An atlas might open with a map showing the entire world or a country at a small scale. Other maps might focus in on details in particular regions or even localities at larger scales. There may also be maps showing different political and physical features.

Côtes-d'Armor is one of the four departments of Brittany.

### Departments in France

This map from a world atlas shows the political divisions of France, called departments. The groups of departments in similar colors indicate regions.

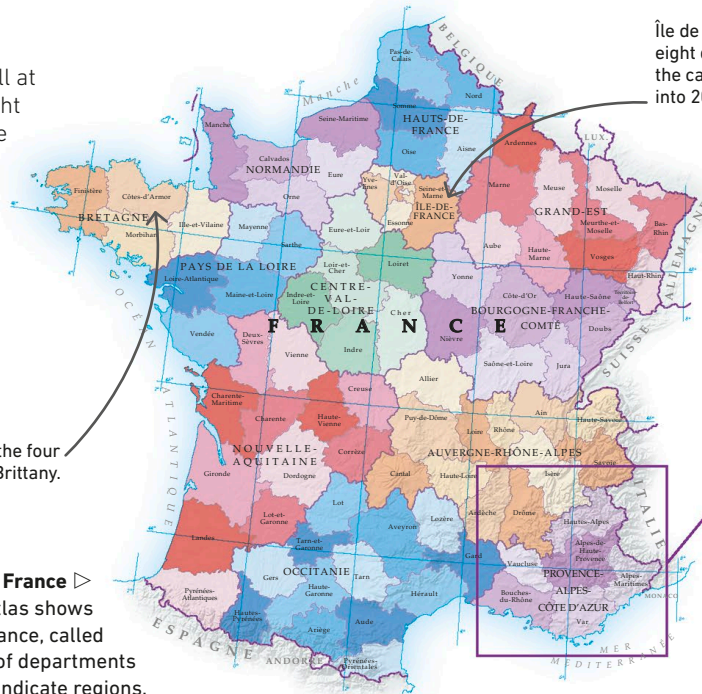

Île de France is divided into eight departments, with Paris as the capital. Paris is further divided into 20 administrative districts.



### The Provence-Alpes-Côte d'Azur region

An inset at a larger scale allows the reader to see this southern region in detail.

## Using satellites

Satellites in space have transformed both how maps are made and how they are used. In the past, maps were made by taking measurements and surveys on the ground. Now they can be made and updated quickly using measurements and images from satellites, which are circling the Earth continuously.

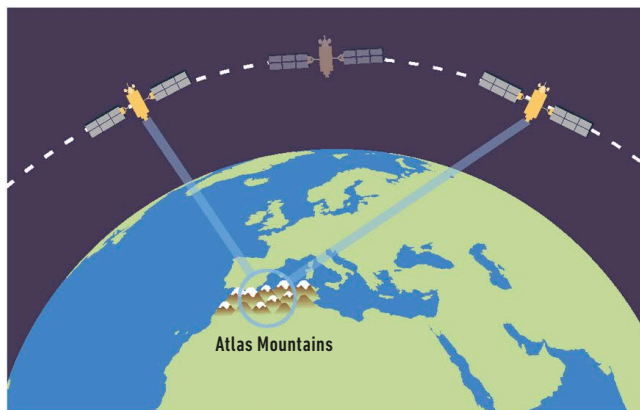

### Mapping the Earth

Linked measurements from satellites such as Radarsat-1 and TerraSAR-X help map the location and height of the physical features on the Earth's surface.

## The largest consumers of map data in the future will be mobile.

Brian McClelland, Vice President of Engineering, Google Maps, June 6, 2012

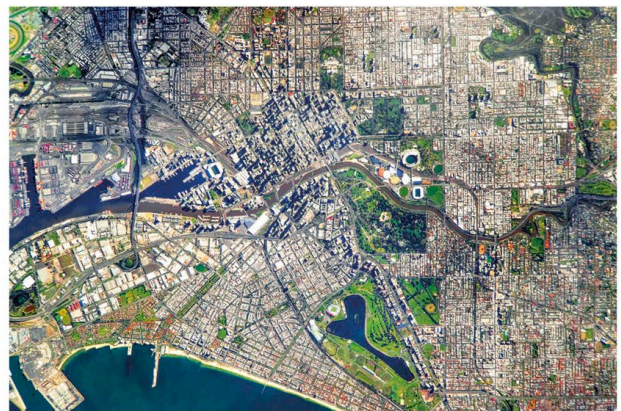

### View of Melbourne, Australia, from space

Computer programs digitally combine satellite images, aerial photography, and Geographic Information System (GIS) data to produce 3-D images of the Earth.

# Geographic Information Systems (GIS)

GIS USE SATELLITE LOCATIONS TO RECORD, STORE, AND PRESENT GEOGRAPHIC DATA ELECTRONICALLY.

In GIS, every bit of data is tagged electronically with its precise location on Earth. This means a complete picture of data for every location can be stored on computers. This data can be accessed in many ways.

## SEE ALSO

◀ 214–215 Distance and relative distance

Fieldwork 232–233 ▶

Geographical inquiry 244–245 ▶

## How GPS works

The Global Positioning System (GPS) uses a network of about 30 satellites circling the Earth in space. The GPS on a phone or other device is usually within radio reach of three or four satellites, each sending out a signal continuously, telling the phone where it is and when the signal was sent. The time taken for the signal to arrive indicates the distance of the phone from the satellite, and this information gives its exact location.

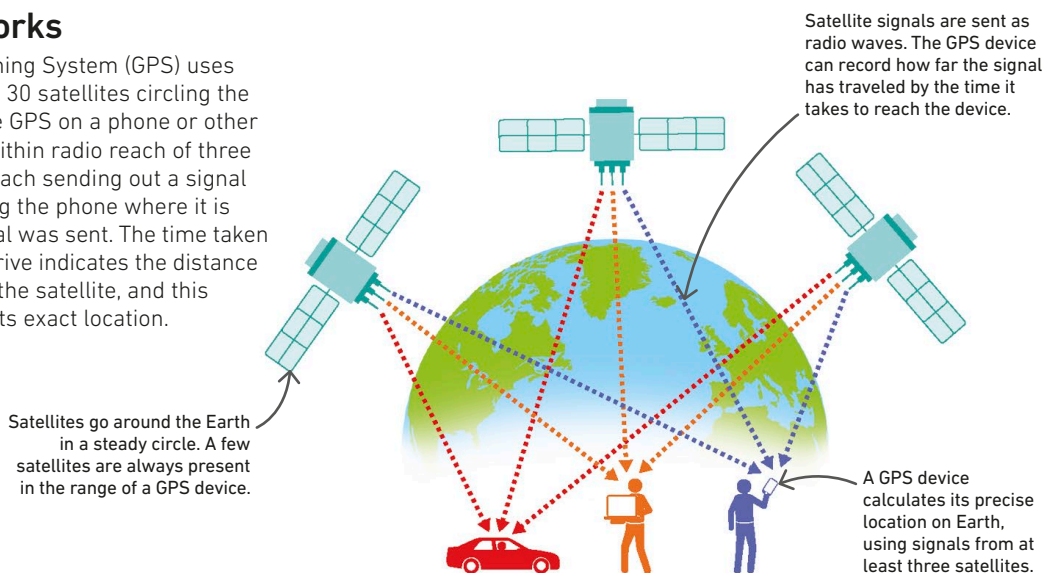

The device provides directions to reach the destination.

A street map shows the user's surroundings.

The user can interact with the unit.

Information on the screen includes the distance to the destination.

The map shows the exact position of the users and moves along with them, highlighting their position.

**Satnav**

Satellite navigation, or Satnav, systems use a small computer that is installed in a car to receive signals from GPS satellites and continuously update the location of the car. Satnav then provides instructions to the user—the driver in this case—about which route to follow based on its own map program.



## Building up the layers

GIS allows layers of computer maps to be created on screen to show different kinds of data for the same place. Data can be added to the maps and retrieved in different ways. Additional data may appear, for instance, when a place is clicked on in one layer.

### Population ▷

Census data enables detailed population maps to be re-created. Layers of data from historical censuses can show how, over time, people have moved locations.

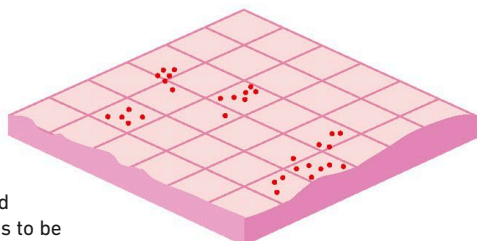

### Buildings and roads ▷

It is easy to show buildings and roads on a conventional map, but GIS enables maps to show routes for services, such as drains and electric grid power.

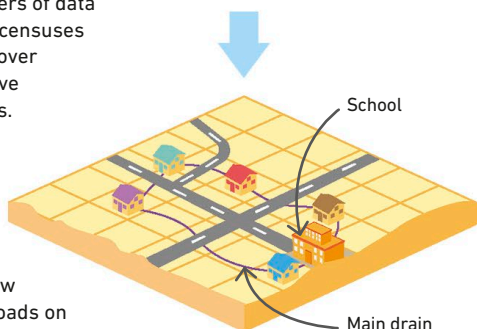

### Vegetation ▷

A very detailed map of vegetation patterns can be created easily using GIS. It could then be linked to other data layers, such as soil or drainage variations.

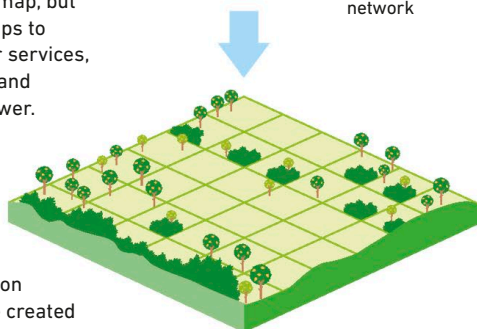

### Integrated data ▷

All the separate layers of data can be incorporated into the same computer program to integrate all the different data.

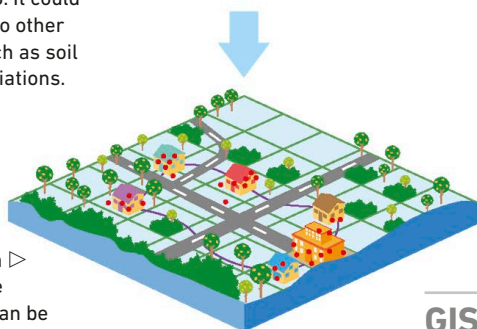

## Finding links

GIS helps discover links between different kinds of data by integrating different layers. The integration of data sometimes helps confirm expected findings, such as certain plants being found mostly in damp ground, but can also reveal unexpected information.

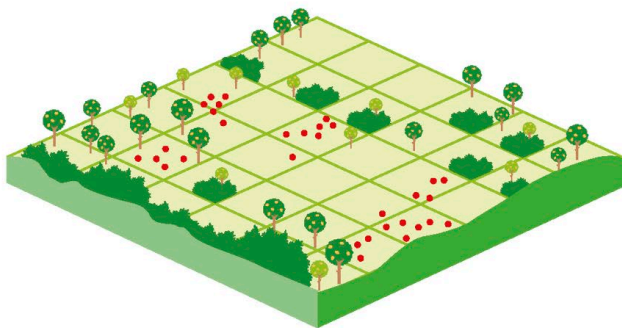

### △ Combining layers

GIS confirms locational links quickly and easily. For example, integrating the vegetation and population layers shows in seconds that people mostly live away from woods.

This site has enough space and is close to the residential area, making it a suitable place for a playground.

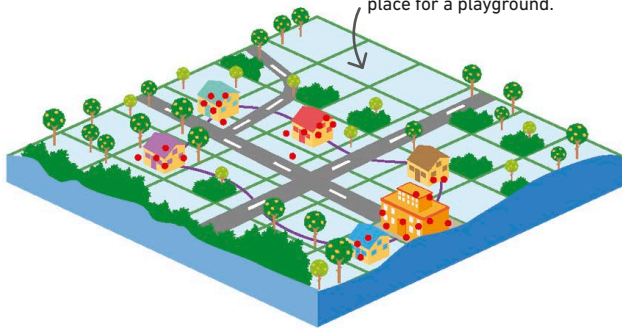

### △ Finding the right spot

GIS helps plan locations for infrastructure projects when there are multiple factors to consider. For example, when creating a playground, GIS suggests an open location close to homes.

**GIS is a technology that helps reveal geographic patterns and differences.**

# Fieldwork

FIELDWORK IS THE ACT OF MAKING DIRECT OBSERVATIONS IN THE REAL WORLD.

## SEE ALSO

Quantitative data	234–235 >
Qualitative data	236–238 >
Using photography	242–243 >
Geographical inquiry	244–245 >

Working in the field often requires collecting data—by measuring phenomena such as rainfall or soil types, sketching or photographing landscape features, or interviewing people.

## How to do fieldwork

Some fieldwork requires nothing more than going outside and making observations. This is called discovery fieldwork. However, most involves creating a structured plan, starting with clear aims, and following the stages below. Structured fieldwork is at the heart of geographical research.

### 1 Aims

It is important to pin down what you hope to achieve and keep the project at a realistic scale. It is unlikely that you will discover a new theory of mountain formation, but you might find out why rocks on a local hill are a certain shape.

### 2 Hypothesis

To shape a research project, you often begin with an idea about how or why something happens. Then, you look for evidence to support or contradict your idea. This is called hypothesis testing.

### 3 Primary and secondary data

There are two kinds of data you might choose to use. Primary data is data that you collect yourself, such as measurements or photographs. Secondary data is data that someone else has collected and made available.

### 4 Planning and risk assessment

Every step in fieldwork should be planned in advance in as much detail as possible. It is also crucial to carry out a risk assessment to avoid potentially dangerous situations, such as gathering data beside a rushing river.

## What is fieldwork?

Fieldwork tends to be different for human and physical geography. For human geography, it often involves counting and observation to find patterns. For physical geography, it involves going out to collect samples and taking measurements.

### Out in the field

Most fieldwork tends to be narrowly focused to give clear results, so it is likely to involve only one of the techniques shown here.



**Primary data** is data you collect yourself, while **secondary data** has been collected by other researchers.

#### Measuring

You can measure anything from the angle of a slope to the amount of rainwater collected. This key type of fieldwork gives quantitative data.



#### Surveying and mapping

This method is the best way to get to know the shape of the landscape.

#### Sampling

Samples can be counted in the field using a square grid called a quadrat.

## Fieldwork tool kit

Some items of equipment are needed for almost every kind of fieldwork. There are also special items you might need for particular research projects. When rock hunting, for example, you might need a hammer, a chisel, and a toothbrush for cleaning samples.

#### Cell phone or GPS device

Today, smartphones can replace many other tools, such as cameras and paper maps. A GPS device receives signals from a satellite and allows you to track your movement and locate your position.



#### Tablet

Tablets can replace or be used in addition to maps and reference books. Due to their larger screens, they can be useful for accessing databases in the field but may require internet access to do so.

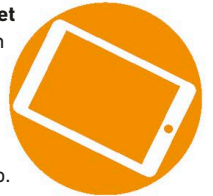

#### Notebook and pencil

Unlike phones and tablets, notebooks and pencils do not rely on electricity to work. They can be used in the field to make notes, count with tally charts, and draw sketches of the landscape and its features on the go.



#### Knapsack

Large, sturdy knapsacks can be used to carry equipment from place to place, leaving your hands free to read maps or make notes. They can also be used to carry samples from the field to the lab.



#### Good footwear

When in the countryside, you need practical footwear to protect your feet from mud, water, and plants. You will also be exposed to the weather and may need to wear a raincoat, sunscreen, or warm clothing.



#### Map and compass

A map and compass were once essential tools for navigating a landscape but are now often replaced by electronic devices. Paper maps are useful because they can be marked and written on.



# Quantitative data

QUANTITATIVE DATA USES NUMBERS TO ANSWER QUESTIONS SUCH AS “HOW MANY?” OR “HOW OFTEN?”

## SEE ALSO

◀ 232–233 Fieldwork	
Qualitative data	236–238 ▶
Graphicacy	239–241 ▶
Geographical inquiry	244–245 ▶

A geographer may want to know how much it rains or how many people take the train each day. Since quantitative data is made up of numbers, it can be analyzed using math and put in statistical tables.

## Two kinds of quantities

Quantitative data can be collected in two ways—counting or measuring. Data that you count might include the number of people who live in a village or animals that live in a nature reserve. Data you measure can be recorded on a scale and might include the height of your classmates or the amount of rain that falls over a week.

### Counting or measuring ▶

The number of people with red or brown hair is counted. Weight, temperature, and length are measured.

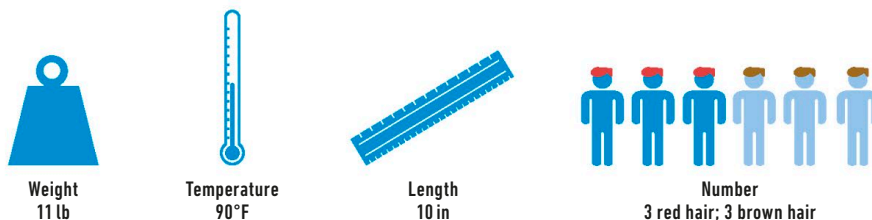

## Sampling

It is impossible to count every drop of rain that falls or every grain of sand on a beach, so geographers collect small amounts of data called samples. Samples give a snapshot of the big picture. Geographers use three ways to select the sample carefully to ensure it is fair: the samples may be random, systematic, or stratified.

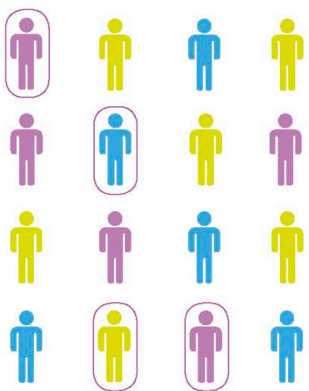

### △ Random sampling

The geographer chooses a sample (of people to interview, for example) at random. This is the simplest form of sampling.

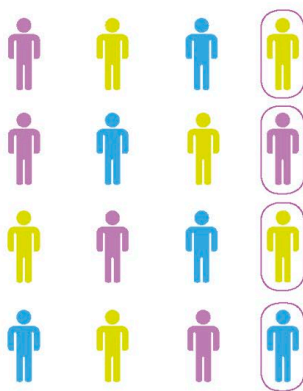

### △ Systematic sampling

The geographer selects candidates at regular intervals. For example, every fourth person, or one stone every six feet.

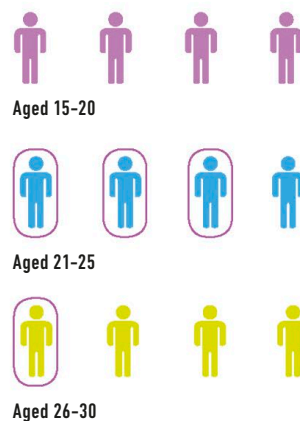

### △ Stratified sampling

The geographer sorts the sample into groups (by age, for example) and selects a certain number from each.



## Data types

Geographers work with different types of data. Nominal data puts things into groups (such as types of animals). Ordinal data puts things into order (of height, for example). Interval data allows geographers to note differences (in temperature, for instance). Ratio data allows geographers to compare numbers (of cars and buses in traffic, for example).

### Nominal

Data may be nominal, meaning that it is grouped into categories. When collecting this kind of data, the geographer gives each group a label or category.



5 rabbits



3 ducks



1 fox

**Types**  
Sorting animals into their different types gives us nominal data. Counting the number of each kind produces quantitative data.

### Ordinal

When working with ordinal data, the order or ranking of the data is the most important information. The individual size of something is not relevant.

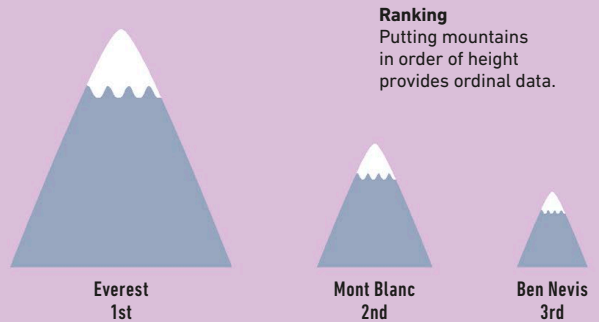

### Interval

This type of data is ordered, and the difference between each item is also recorded. For example, the temperature can be recorded each day and differences examined over the week.



**Measuring**  
Data is recorded on an instrument such as a thermometer and any differences recorded.

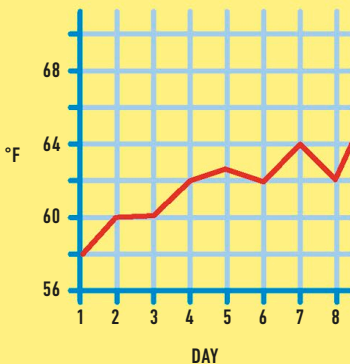

**Graph**  
Graphs are an effective way of displaying interval data. The squares on each axis display information about the interval.

### Ratio data

Ratio data describes the relationship between two sets of numbers—say, the number of cars to buses in traffic. It is the most complete data, because it shows both the order and the interval.

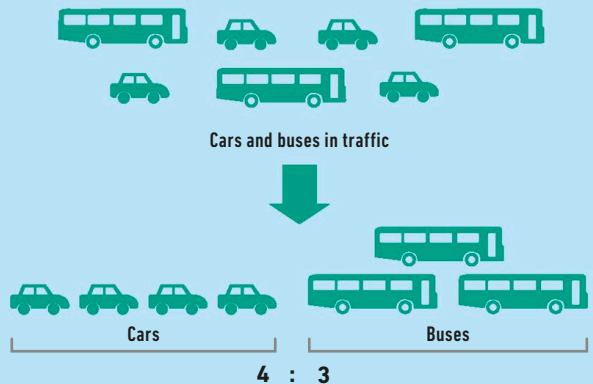

**Ratio**  
In this example, the traffic can be divided into cars and buses. The ratio shows there are four cars to three buses.

# Qualitative data

QUALITATIVE DATA IS DATA THAT COMES IN THE FORM OF OBSERVATIONS, WORDS, AND IMAGES, RATHER THAN NUMBERS.

Qualitative data records or summarizes the quality of something, or describes what something is like. “The Sahara is a big, hot desert” is qualitative data. The Sahara’s average temperature or rainfall is quantitative data. Both kinds of data are useful to geographers.

## Forms of qualitative data

Qualitative data can take many forms. It can be a written description of landscape features (such as the shape of hills), photographs, sketches, or maps made in the field. Or it can be based on questionnaires that ask people about their habits and opinions—geographers are interested in what people *think* about places and landscapes.



“What do you think about...?”



### SEE ALSO

◀ 232–233	Fieldwork
◀ 234–235	Quantitative data
Using photography	242–243 ▶
Geographical inquiry	244–245 ▶

## Questionnaires

Questionnaires help reveal what people think, their characteristics, and their behavior. They can include “open questions” such as, “How do you feel about school?” or “closed questions” such as, “Do you feel safe at school—yes or no?” Offering a range of choices allows the questioner to turn qualitative data into quantitative data by recording the numbers of people who respond each way.

### Feedback ▶

Interviewees may be invited to note how strongly they feel against a range of options, called a Likert scale.

Most tourists find the hotels too expensive. Do you... ?

- A strongly agree
- B agree
- C neither agree nor disagree
- D disagree
- E strongly disagree

How satisfied are you with local transportation?



How happy were you with the accommodations?



## Interviews

Questionnaires can be used with larger groups, but interviews often take place with a few individuals and provide more in-depth answers. Interviews need to be carefully planned, and answers properly recorded. The interviews can be “structured,” in which each interviewee is asked the same questions in the same order, or “unstructured,” in which questions come up spontaneously.

### Ethics

The geographer must treat the interviewee with respect and always explain what data is being collected, why, and how it is going to be used. They should offer the interviewee anonymity and privacy whenever necessary.



## Visual qualitative data

Geographers can collect visual evidence using sketches, maps, photos, and video. Comparing pictures from different places and times can reveal hidden connections and prove how things have changed.

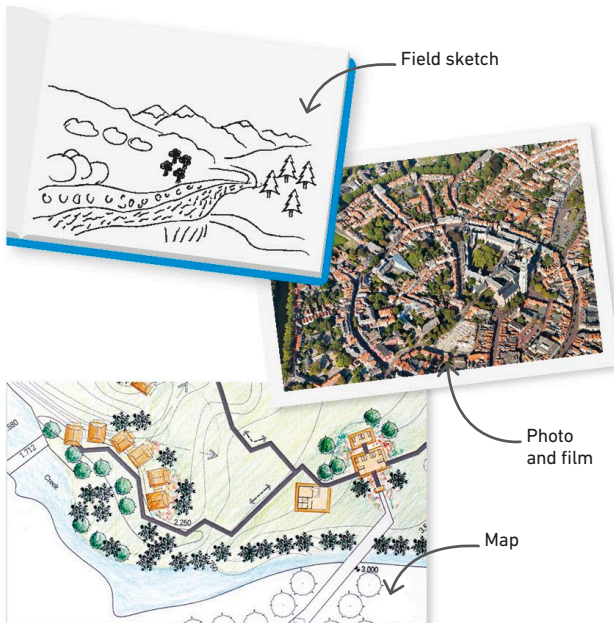

## Observation

Geographers may collect particular kinds of data, especially quantitative data, to prove a theory. However, sometimes it is valuable to simply observe, then analyze what you've seen afterward. This way geographers may learn something new. Observation might reveal that the course of a river is changing. This can lead to research that shows how and why this is happening. Observational data is often recorded as notes, sketches, or audio/video recordings.



### Naturalistic

The simplest form of observation is just to watch and record, without any involvement. This could be an observation of how people interact in a street, for instance.



### Participant

Your observations are made as an active participant, watching how your fellow travelers behave on a trip, for example. However, you could influence what happens.



### Controlled

In a controlled activity, participants' behavior is restricted—for example, where they go or how long they have to complete an activity while the observation takes place.



## » Sketches

Hand-drawn sketches, both pictures and maps, work in three ways. They can be a quick and effective way of making a note of the landscape and other features when out in the field. They can also be good visual aids for communicating information to others. When they are annotated, they are a useful summary of how the key features of the landscape are related.

### Field sketches

Sketches made out in the field may be used to identify landforms such as bays, beaches, stacks, and headlands on the coast. They can also be used to record land use and other features of the human environment.

#### Making a sketch ▷

Use pencil so that you can make changes easily. It may help to fold your paper into quarters, flatten it, and then use the fold lines to help you place features.

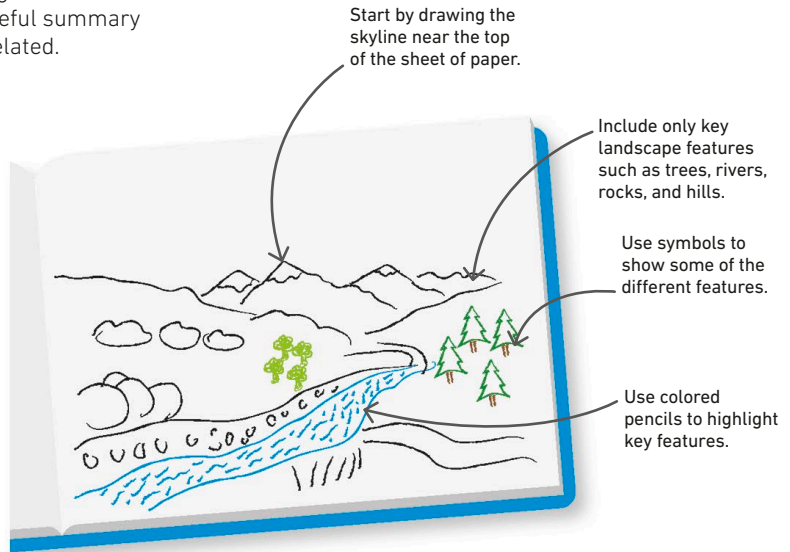

#### Topographic maps ▷

A sketch map will show some of the same features as a topographic map but not in as much detail.

### Sketch maps

The basic principle of drawing a sketch map is to imagine you are drawing a bird's-eye view of the landscape below. So you have to remember well where things are in relation to each other—or go and find out for real by walking around. You might want to show the key features in the landscape around your campsite, for instance.

#### Placing features

Check that each feature is in the right place in relation to the things around it.

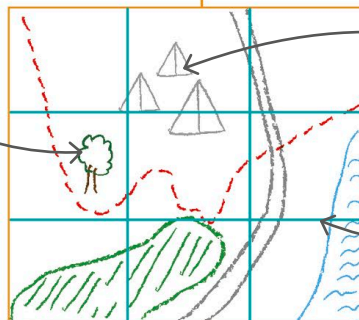

#### Keep it simple

The features can be sketched roughly. It doesn't need to be a work of art!

#### Add a grid

Drawing a grid on your paper will help you get things in the right place.



# Graphicacy

GRAPHICACY IS A WAY OF COMMUNICATING VISUALLY USING MAPS, CHARTS, AND GRAPHS.

SEE ALSO	
◀ 234–235	Quantitative data
◀ 236–238	Qualitative data
Geographic inquiry	244–245 ▶

Data, often in numerical form, are just the starting point for the geographer. To begin to understand them, the numbers need to be presented and analyzed. Graphs are very effective tools for this.

Hobby	Boys	Girls
Reading	10	15
Sport	25	20
Computer games	20	10
Music	10	9
Collecting	5	10

◀ **Table of data for bar chart**  
The data can first be recorded as a table. Figures in the table can then be used to create a bar chart.

## Bar charts and histograms

Data can be shown in bar charts and histograms with columns of varying heights. The graph used depends on the kind of data. Bar charts show varying amounts of different but equal categories, while histograms show varying amounts of different and unequal categories.

Age (year)	Number of downloads in a month
10–15	12
16–18	15
19–25	28
26–29	12
>30	0

◀ **Table of data for histogram**  
The age ranges here are not equal, so a histogram is best to show the frequency for each age range.

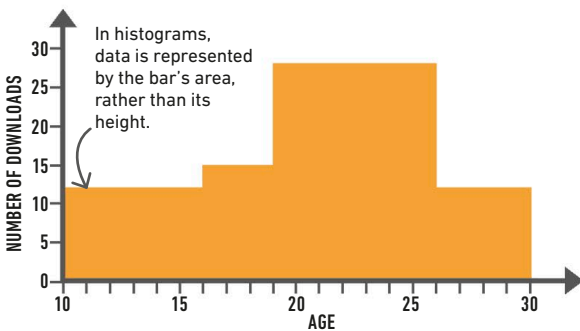

△ **Histogram**  
In a histogram, the columns touch. Here the heights show the varying numbers of downloads, but the bars are of different widths because the age ranges are not all of equal size.

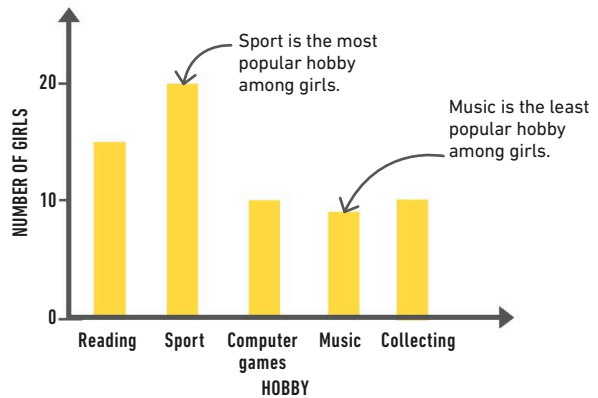

△ **Bar chart**  
In a bar chart, the columns are spaced apart, and column heights show the amount in each category. The order of the bars does not matter. This shows the number of girls who enjoy each hobby.

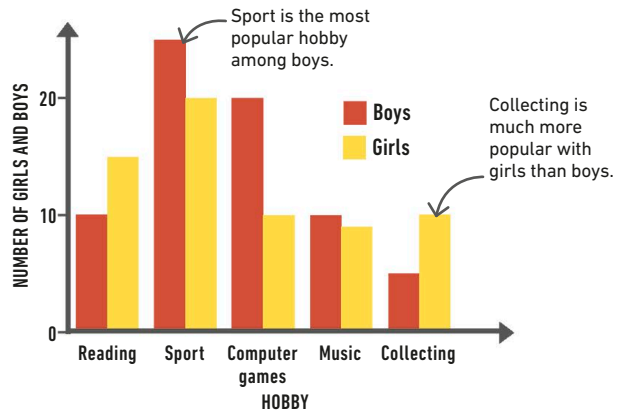

△ **Compound (or multiple) bar chart**  
Compound bar charts are two or more charts combined, with different-colored columns for the groups in each category. This chart shows how many girls and boys enjoy each hobby.



## Line graph

A line graph is often used to show a trend over a number of days, months, or years, such as the number of hours of sunshine over a week. The graph has two scales (or axes) at right angles to each other. The data or changing values are plotted across the graph as a number of points at appropriate heights. These points are then linked by straight lines to show the trend.

### Plotting the points ▷

The vertical axis shows the number of hours of sunshine and the horizontal axis lists the days of the week. A line is drawn with a ruler to link all the points and show how the hours vary.

Day	Monday	Tuesday	Wednesday	Thursday	Friday	Saturday	Sunday
Sunshine (hours)	12	9	10	4	5	8	11

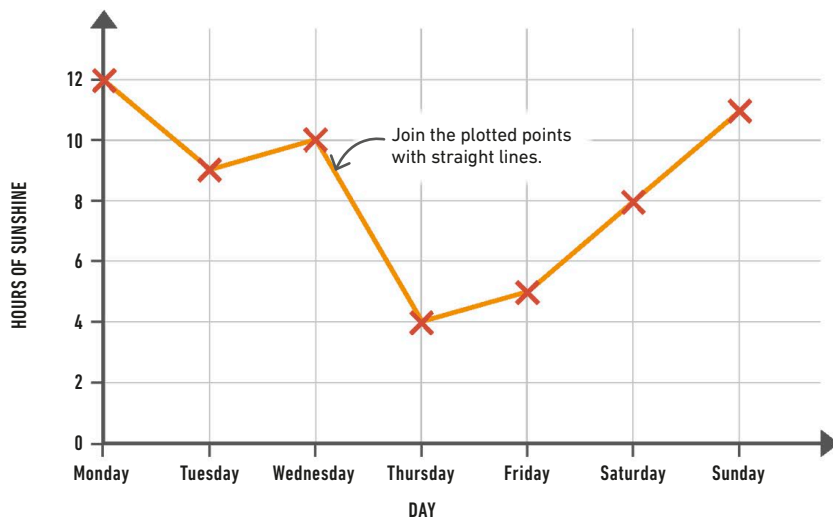

## Scattergraph

A scattergraph shows the relationship between two variables—values that vary—such as height or weight. The two are not necessarily connected, but by looking at a scattergraph, you may see that there is a link between them. This link is called correlation. It is important to remember that a correlation does not always mean one variable causes the other. Positive correlation means that one variable increases as the other does, while in negative correlation, one variable increases as the other decreases.

### Height and weight ▷

A scattergraph can be used to plot different people's height and weight. The points are not in a straight line, but it is clear from the graph that weight increases with height.

Height (in)	68	67	71	66	72	73	72	63
Weight (lb)	148	145	154	140	157	162	170	120

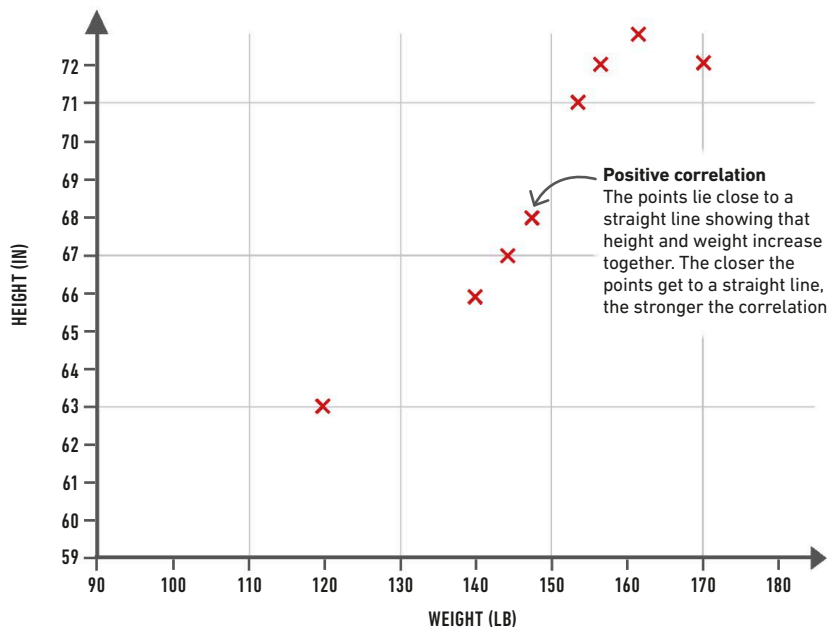

## Pie chart

A pie chart or pie graph is a circle divided into wedges like the slices of a pie. The size of the wedges shows the relative value of each category clearly, making it easy to compare them. Pie charts can be labeled, as they are here. Labels can point to the slices, or there might be a color-coded key. These are useful if the slices are too small to write on.

Country of origin	Frequency of data
United Kingdom	375
United States	250
Australia	125
Canada	50
China	50
Unknown	150
<b>TOTAL FREQUENCY</b>	<b>1,000</b>

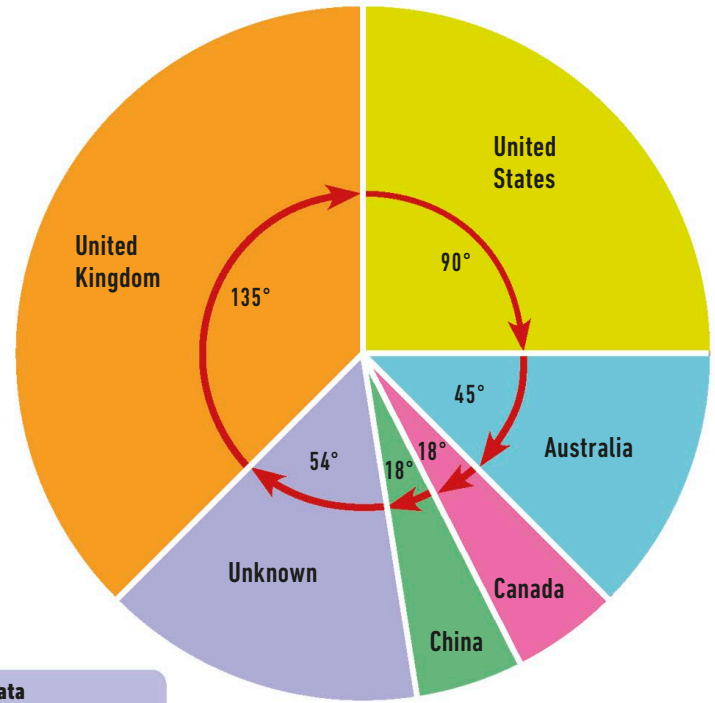

$$\text{angle} = \frac{\text{frequency of data}}{\text{total frequency}} \times 360^\circ$$

### 1 The data

This table shows the number of hits on a website, split into the countries they came from.

### 2 The slice value

To find the angle for each slice of the pie chart, find the total for all groups and use it in this formula.

### 3 The pie

After drawing each slice on the circle, the pie chart can be labeled and color coded as necessary. As the angles add up to 360°, all of the slices fit into the circle exactly.

## Proportional circles

Proportional circles are circles on a map that vary in size. The size of each circle shows the relative size of something where the circle is placed. Proportional circles are a good way of showing how measurements vary from place to place. They are often used to show varying crop yields in different locations, rainfall in different regions, or human factors such as the population of different towns. A city with a big population will have a large circle, while a village will have a small circle.

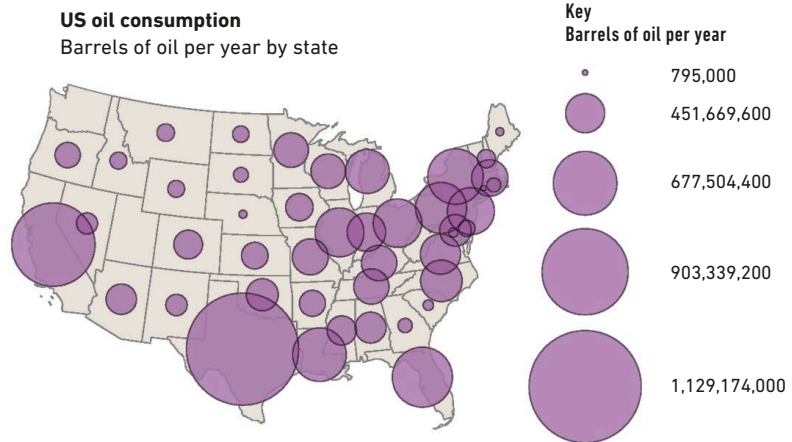

### △ Oil consumption

This map shows the consumption of oil in different US states using five different-sized circles. The value of the circles is indicated in the key. It shows that the northeast, California, and Texas have the highest consumption of oil.

# Using photography

PHOTOGRAPHS AND ELECTRONIC IMAGES ARE AN IMPORTANT WAY OF COLLECTING AND RECORDING DATA.

Images can often reveal patterns and structures that are unclear or invisible any other way. This could be changes in the landscape over time or features the human eye cannot see, such as heat.

## Interpreting photos

Geographers can use photographs in many ways. Researchers look for features in the landscape and photograph these in different locations, for instance. They might compare photos of the stages of different volcanic eruptions or the shapes of river valleys. Geographers recognize that photographs can also be used to deceive. What the photographer chooses not to show (to crop out) can give a misleading view. Interpreting photographs has to be done carefully.



### ◁ Fog patterns

Traffic pollution creates fog in cities, and photographs allow scientists to make direct visual comparisons of the effects in different cities.

### ▷ Peak shapes ▷

Glaciation creates mountains with sharp peaks. Photographs let geographers study the shapes and compare the angles of the slopes.



## Comparing photos

A photograph records an exact moment in time, so geographers can compare two or more different photos to study how things change. Looking at historic photographs can reveal long-term changes that might otherwise be missed. Geographers comparing photographs of a river might see how its course has changed over time. Photographs might be taken at different times of year to reveal seasonal changes or at different times of day. Time-lapse sequences combine shots taken at regular intervals to reveal changes that happen too slowly to be observed in real time.



Iceberg Glacier in 1939



Iceberg Glacier in 2008

### △ Shrinking glacier

Before and after photographs provide definitive proof that many of the world's glaciers have shrunk over the last half century, mainly due to climate change.



Times Square during the day



Times Square during the night

### △ Changing city

A time-lapse sequence of a particular location might reveal changes in how that space is used throughout the day.

### SEE ALSO

◀ 218–219 Types of maps

◀ 232–233 Fieldwork

◀ 236–238 Qualitative data

Geographical inquiry

244–245 ▶



## Photography as data

Photographs from the air or from satellites in space have become very important for geographers, providing an instant overview of vast areas of the Earth's surface. There are now many different ways of creating images of the Earth, not just photographs. Images can be made with sound and radio pulses and also with scanners that record radiation that our eyes can't see.

This satellite image shows mainland Italy, Sicily, Sardinia, and Corsica as seen from space.

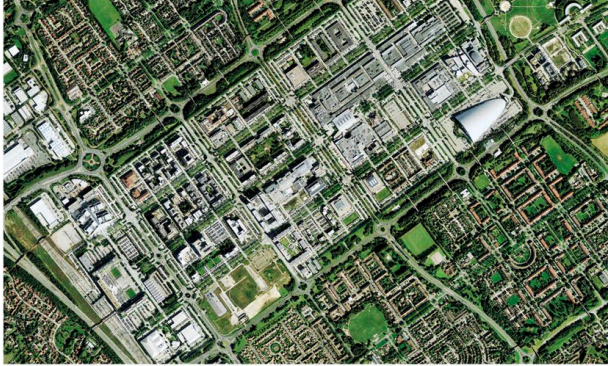

### △ Aerial photography

Vast areas can be mapped quickly with aerial photographs, but a normal photograph will provide only a flat picture. Stereoscopy mimics the way our eyes work by taking two pictures at the same time from slightly different viewpoints and overlapping them to give a 3-D view, which reveals the different heights of objects and buildings on the ground.



### △ Satellite

Satellites orbiting the Earth can give an instant view of large areas of its surface. There are many kinds of satellites, but for geographers, the most important are weather satellites and Landsat, which circles the Earth 14 times a day recording the landscape in detail.

Infrared imaging here shows lava flows around Mount Etna in black.



### △ False color

Some types of light are invisible to the human eye, but they can be picked up by special equipment. What they record can then be shown in "false" colors. One of the most common kinds of false color images records and visualizes infrared radiation.

This shows part of the Pacific Ocean floor. The blues and greens show the deeper regions, and the yellows and reds show the shallower regions.

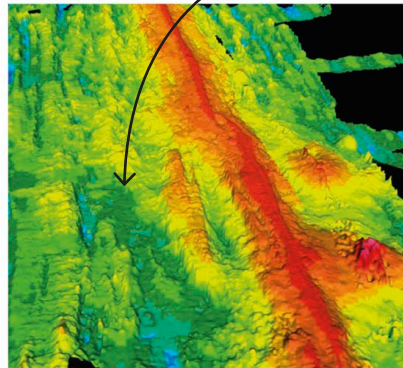

### △ Sonar

Sonar uses sound to make images. Pulses of sound are sent out, and the image is made by recording the pattern made by the pulses as they bounce back off different surfaces. Sonar has been the main way scientists have mapped the ocean bed.

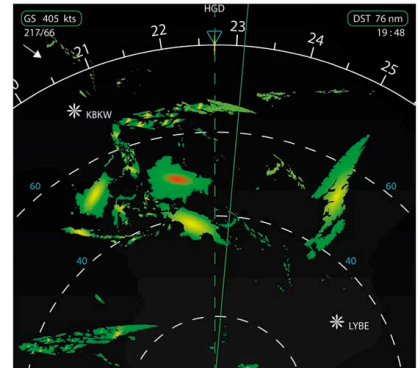

### △ Radar

Radar works by sending out pulses of radio waves and recording the way they bounce back. Radar can be used to detect ships and aircraft, and meteorologists use it to track rainfall, thunderstorms, and hurricanes.

# Geographical inquiry

GEOGRAPHICAL INQUIRY IS AN ACTIVE PROCESS THAT DEEPENS AND EXTENDS OUR UNDERSTANDING.

Geographical inquiry helps us evaluate information about people, places, and environments. It also enables us to discover and understand relationships between different issues and ideas and to make and share our conclusions.

## SEE ALSO

◀ 232–233 Fieldwork

◀ 234–235 Quantitative data

◀ 236–238 Qualitative data

◀ 239–241 Graphicacy

## Choosing, evaluating, and analyzing information

Information can be taken from many different sources. It needs to be selected carefully and evaluated for its reliability and any potential bias before it can be critically analyzed and interpreted.

### CHOOSE

Don't just use the first information you find. Search for a reliable source that has appropriate, up-to-date, and useful data for addressing the topic. You should check when the data was published and see if a more recent study has been done.

### EVALUATE

Evaluate the source. Can you trust its accuracy? Does it have the information you need? You should consider whether the source might be biased in favor of a particular outcome. The UN website, for example, is likely to be more objective than a single blogger.

### ANALYZE

Study the data closely but objectively to assess what you can learn from it. Use data that has gone through a review process or been subject to a high level of scrutiny. For example, if it has been published around the world, it is usually more reliable.

## Data handling and communication

Different data can be compiled and presented in different ways. Quite often, the way it is compiled and presented has a big influence on how clear a picture it gives, so it is important to study the data closely before deciding which is the best way to present it.

Each row shows a particular hobby and the number of boys and girls who enjoy it.

Hobby	Boys	Girls	Total
Reading	10	15	25
Sport	25	20	45
Games	20	10	30
Music	10	9	19
Collecting	5	10	15

### △ Tables

Tables are a very simple way of organizing number data, such as when counting things in different categories.

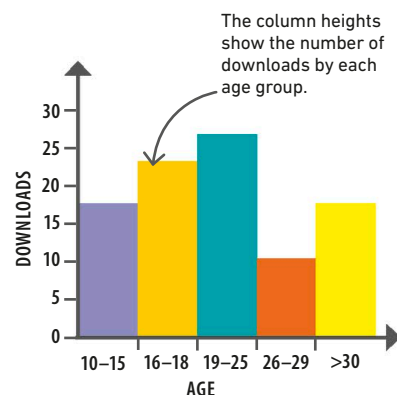

### △ Graphs and charts

Graphs and charts are very effective ways of presenting number data visually so its significance is clear at a glance.

## Problem-solving

Geographical inquiry can be much more than just finding interesting information. It can be a way to solve problems in the world that we live in, such as how to balance the need for land to grow food with the need to improve transportation links and provide new housing.

**1 Ask**

Define the problem clearly so that you can be sure you are asking the right questions.

**2 Acquire**

Find and collect all of the geographic data you will need to understand the problem.

**3 Organize**

Organize the data in a way that everyone will be able to understand.

**4 Analyze**

Study the data you have collected carefully in order to draw unbiased conclusions.

**5 Act**

Draw up a plan based on your analyzes and then put your plan into action.

### △ Key steps

To be effective at problem-solving, inquiry must be systematic. It is best to work through these steps carefully.

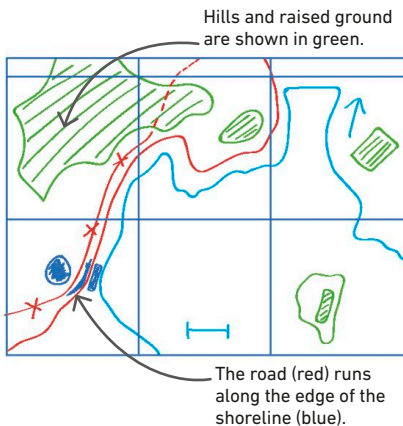

### △ Drawing maps

Maps can show geographic patterns, such as areas of vegetation in the landscape, or the routes taken by types of transportation.

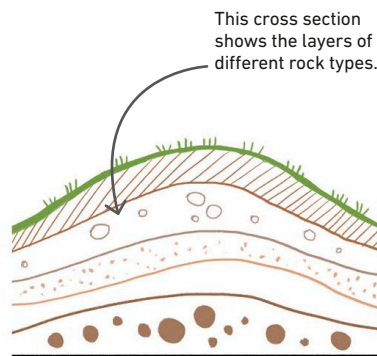

### △ Drawing cross-sections

Cross sections can be a vertical picture of the slope shown by contours on a map, or a "slice" showing rock beds underground.

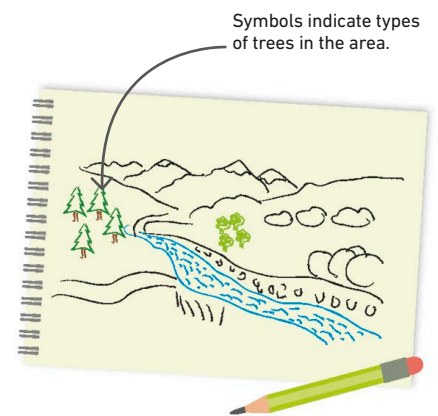

### △ Field sketches

These can be used to pick out particular features in the landscape or reveal relationships, such as between slope angle and farm use.

## Synoptic skills

It is very easy for geographical inquiry to become focused on just one narrow track, but it is important to see the bigger picture. Synoptic skills help you do this by identifying the links between different topics.

### ▽ Synoptic balance

Many geographic problems focus on how to balance people's needs with the needs of the environment.

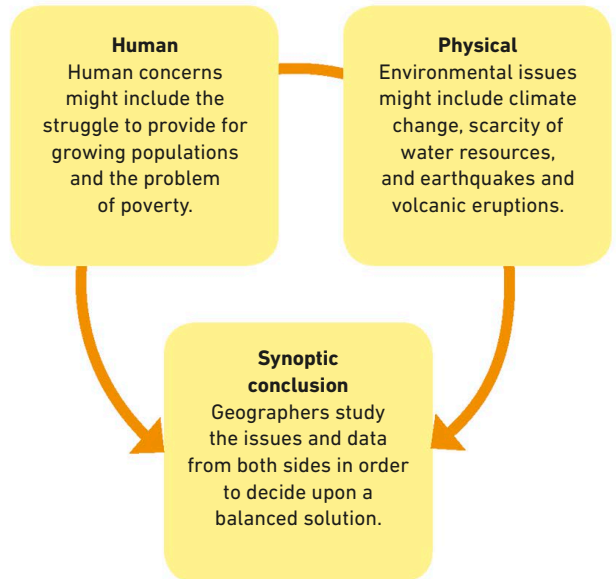

# Glossary

**absolute humidity**

The weight of water vapor in a certain volume of air.

**accretion**

When material is added to a tectonic plate or area of land. The opposite of erosion.

**acid rain**

Any precipitation that is polluted by chemicals such as sulfur dioxide or nitrogen oxides, which in turn pollutes or destroys habitats where it falls.

**air mass**

A huge volume of air with the same humidity and temperature throughout.

**Anthropocene**

The era during which human activity has become the dominant influence on the Earth's environment.

**algae**

A type of simple plant without leaves or stems that grows in water.

**anticyclone**

A zone of high pressure that brings stable weather. Also known as a high.

**aquifer**

An underground layer of rock that can hold and transmit water.

**arête**

A mountain ridge separating two cirques.

**atmosphere**

The layer of gases, mainly nitrogen and oxygen, surrounding the Earth.

**axis**

The imaginary line that the Earth rotates around; also the term for a line showing the scale of measurement on a graph.

**axial tilt**

The changing angle of the Earth's axis of rotation. It changes once every 42,000 years.

**batolith**

An igneous extrusion that is 60 miles (100 km) or more across in size, usually deep underground.

**biodiversity**

The variety of different species or organisms in a particular environment.

**biogeography**

The study of biomes, the distribution of plants and animals in particular parts of the Earth.

**biogenic rock**

A type of sedimentary rock formed from the remains of, or by the activity of plants and animals.

**biome**

An area of land or water classified by its natural features and the organisms living within it.

**boreal**

Describing things from between the Arctic and temperate zones in the northern hemisphere.

**broadleaf**

One of the two main types of trees. It has leaves that are flat and it usually produces fruit.

**canyon**

A deep valley that is wider than a gorge.

**carbon dioxide (CO<sub>2</sub>)**

A gas produced by the respiration of organisms, fermentation of dead matter, and burning of fuels. A major greenhouse gas.

**carbon footprint**

A measure of an individual or organization's contributions to carbon dioxide emissions.

**cirque**

A steep and round hollow made by a glacier.

**climate**

The average conditions in a particular area over a prolonged period of time. Climate refers to the general atmospheric

conditions of a large area or the entire Earth.

**climate change**

A shift in Earth's weather patterns, such as average temperatures and amount of rainfall. Climate change can be caused by human factors contributing to the greenhouse effect.

**climate zone**

An area of the Earth with shared climate characteristics such as average temperature and rainfall.

**condensation**

When water vapor becomes liquid.

**conifer**

One of the two main types of trees. It has waxy needles, and its seeds are contained in cones.

**convection**

The transfer of heat within a liquid, gas, or ductile rock, causing its particles to move. In the Earth's atmosphere, for example, warm air rises while cool air sinks.

**crust (the Earth's)**

The top layer of the Earth. There are two types: continental crust, which is thicker but less dense, and forms continents; and the thinner, denser oceanic



crust at the bottom of the ocean.

**Coriolis force**

Force affected by Earth's rotation that appears to make winds bend to the west and to the equator.

**counterurbanization**

A trend of moving away from urban centers and into suburban areas, usually for a better quality of life.

**cyclone**

A zone of low pressure that forms where two air masses meet, bringing cloudy, unsettled weather. Also called a low or depression.

**dam**

A structure built to stop the flow of water, lowering water levels beyond the dam and collecting water on the other side in a reservoir. The reservoir might then be used as a water source or to generate hydroelectric power.

**deciduous**

The group of trees that lose their leaves (or needles) in the fall each year.

**deforestation**

The permanent removal of trees from an area for

purposes such as farming, industry, or construction.

**demographic transition**

When birth and death rates fall significantly as a result of a country becoming more industrialized.

**demography**

The study of population statistics looking at how they change over space and time.

**desalination**

When minerals, usually salt, are removed from water to make it drinkable.

**desert (biome)**

A type of biome that is characterized by limited rainfall.

**desertification**

The process by which fertile land is transformed into a desert, often as a result of poor farming practices, deforestation, or climate change.

**development**

The process by which a nation improves its quality of life, measured using a range of indicators.

**dike**

A sheet-shaped, usually vertical body of rock that cuts through other layers or bodies of rock. Also a

barrier built to control water levels.

**doldrums**

Parts of the ocean around the equator where the northeast and southeast trade winds meet.

**drought**

A long period of time during which it does not rain.

**ecosystem**

A community of organisms and their physical environment, which interact with each other as part of a system.

**ecotourism**

Tourism to areas of natural beauty and importance. The money brought into these areas then supports conservation and other environmental causes.

**emigration**

Leaving your home country to move to another. A person who does this is called an emigrant.

**equator**

The imaginary line that stretches around the middle of the Earth halfway between the North and South Pole.

**erosion**

When soil or rock is broken off or worn away by

processes such as attrition (rocks rubbing against each other) and hydraulic action (the flow of water).

**eruption**

When a volcano discharges material such as lava, gas, and rock.

**eutrophication**

An increase in the concentration of nutrients within a body of water. It can lead to excessive algal growth and the depletion of oxygen.

**evergreen**

The group of trees that has green leaves (or needles) throughout the year.

**evolution**

A process in which species change over time as traits that ensure survival are passed down over generations.

**fault**

A fracture caused as rocks move in relation to one another. A fault line is a fracture caused by the moving of tectonic plates.

**fieldwork**

The gathering and recording of data directly from the real world.

**floodplain**

An area of flat, low-lying land around a river or

stream that will flood if the river bursts its banks. Floods deposit sediments and nutrients onto the floodplain's soil, which improves its fertility.

### **food chain**

The order in which plants are eaten by animals and these animals, in turn, eaten by other animals.

### **fossil**

Preserved remains of any prehistoric organism, found in either sedimentary rock or amber.

### **fossil fuels**

Nonrenewable substances formed from plant and animal remains that are burned to release energy, such as coal, oil, and natural gas.

### **front (weather)**

The boundary between two air masses.

### **fungi**

A group of life-forms that includes mushrooms, molds, toadstools, and yeast.

### **genetic modification**

Scientific intervention into the genetic makeup of living things, such as crops, to change their characteristics.

### **gentrification**

When the housing and businesses in the neighborhoods that have been associated with lower-income groups are improved, often leading to higher rents that may push the original inhabitants out of the area.

### **geology**

The study of Earth's structure, especially the rocks that form the solid Earth.

### **glacial period**

A period within an ice age with lower temperatures, during which glaciation increases and ice sheets expand.

### **glacier**

A mass of ice that can flow (slowly) downhill. The largest glaciers are called ice sheets.

### **globalization**

The spread of culture around the world as a result of trade, industry, and connections.

### **grassland**

A large area covered with wild grasses. Grasslands can be found in both tropical and temperate regions.

### **greenhouse effect**

When gases such as carbon dioxide and methane absorb energy reflected by the Earth's surface, stopping it from escaping into space. This in turn makes the Earth warmer.

### **groin**

A wall or barrier built on a shoreline to limit the effects of longshore drift.

### **Gross Domestic Product (GDP)**

A measure of the value of the goods and services a nation produces, usually over a year. Another, related measure of a

nation's wealth, GDP per capita, is worked out by dividing the GDP by the population size.

### **Gross National Income (GNI)**

A measurement of a nation's wealth that includes both domestic and foreign earnings. GNI can also be measured per capita (divided by population size).

### **hanging valley**

Large glaciers erode the landscape, leaving behind big U-shaped valleys. Smaller glaciers that flow into these large glaciers leave behind hanging valleys that cut into the main valley.

### **Human Development Index (HDI)**

A statistical measure that looks at a nation's GNI per capita, life expectancy, and education levels to provide a measure of a country's development.

### **headland**

A land mass, usually with a steep drop, extending into a body of water such as the sea.

### **herbivore**

An animal that eats only plants.

### **high-income countries (HICs)**

Richer nations, which are classified by the World Bank as having a high GNI per capita.

### **histogram**

Like a bar chart but with bars of varying widths as

well as heights. It is a good way to represent the frequency of something.

### **horn**

Three or more cirques forming back to back to create a peak.

### **humus**

A crumbly substance made of dead plant and animal material broken down into nutrients by fungi, bacteria, and other organisms.

### **hunter-gatherers**

Groups of people who obtain their food through hunting or gathering fruit, plants, or nuts, and not through farming.

### **hydrological cycle**

The movement of water between the sky and Earth's surface—land and oceans—by evaporation, precipitation, and condensation. Also known as the water cycle.

### **hypothesis**

An idea or belief that can be proved or disproved by research.

### **ice age**

A prolonged period of lower temperatures (lasting millions of years), in which parts of the Earth are covered by ice sheets. It is made up of colder glacial periods and warmer interglacial periods.

### **igneous rock**

A rock formed when molten magma solidifies. There are two types: extrusive (volcanic)

igneous rocks, which have solidified on Earth's surface, and intrusive rocks, which solidify underground. Extrusive igneous rocks have tiny, hardly visible crystals, whereas the slower solidification of intrusive igneous rocks allows larger crystals to form.

**immigration**

When people move into a country from abroad to permanently settle there. A person who does this is called an immigrant.

**industrialization**

When a country or place develops its industries on a large scale, developing its economy.

**infrastructure**

All of the physical and organizational structures within a society that enable it to function, such as hospitals, roads, and government.

**interdependence**

A situation where people, or groups of people, rely on each other for something. Interdependence can exist on small, local scales or on massive global scales.

**interval data**

Data that is ordered, where the difference between each item is also recorded. For example, the temperature can be recorded each day and differences examined over the week.

**invasive species**

A nonnative species that causes harm

when introduced into an ecosystem.

**irrigation**

Controlled and artificial application of water to land, usually to crops.

**isobar**

A curved line drawn on a synoptic chart that links places where the air pressure is the same.

**jet stream**

A belt of winds in the troposphere (the lowest layer of the Earth's atmosphere) that blows over a long distance.

**lagoon**

A sheltered body of water that is almost totally separated from a larger body by reefs, barriers, or sandbanks.

**last glacial maximum (LGM)**

The coldest period of time within the last glacial period in an ice age.

**latitude**

A measure of how far north or south a point is on the globe.

**lava**

Molten rock that has reached the surface of the Earth.

**leaching**

When minerals are removed from rock or soil by water percolating through it.

**levee**

A raised riverbank, which is commonly used to prevent former

floodplains from flooding again.

**lichens**

Composed of algae and fungi, lichens grow on rocks and trees. They are able to survive the harshest winters.

**longitude**

A measure of how far east or west a point is on the globe, as measured from a line called the Prime Meridian.

**longshore drift**

When a current flowing along a shoreline picks up and transports sediment, often eroding or changing the shape of the shoreline.

**low-income countries (LICs)**

Poorer nations—classified by the World Bank as having a low GNI per capita

**magma**

Molten rock rising from the Earth's interior.

**mantle**

The layer of rock between Earth's crust and core.

**map projection**

A scaled depiction of the Earth, which is a 3-dimensional globe, as a flat, 2-D map.

**meander**

A loop or bend in a river.

**metamorphic rock**

A rock that has had its texture or composition transformed by heat or pressure underground.

**meteorite**

A rock from space that has reached the surface of the Earth.

**middle-income countries (MICs)**

Nations classified by the World Bank as having a middling—neither high nor low—GNI per capita.

**migration**

The movement of people from one location to another.

**moraine**

Rock debris collected in one place by the movement of a glacier.

**Million Tons of Oil Equivalent (MTOE)**

A measure of energy production or consumption that compares it to the energy released by burning one million tons of oil.

**mineral**

Solids not made from organic material. Minerals combine to make up rocks, sand, and soil.

**newly emerging economies (NEEs)**

Former LICs that are undergoing significant and rapid economic growth, becoming MICs and potential HICs.

**nominal data**

Data made up of named variables that cannot be put into an order—or example, a list of colors.

**nuclear power**

An energy source that relies on splitting atoms to

release energy. While nuclear power produces low carbon emissions compared to fossil fuels, nuclear waste can remain radioactive and dangerous for many years.

### **nutrient cycle**

How nutrients are passed from an environment to the organisms living in it and vice versa.

### **oceanic zones**

Divisions of the ocean by depth. From shallowest to deepest, these are known as the sunlit zone, twilight zone, dark zone, and abyssal zone.

### **omnivore**

An animal that eats all types of food, including meat and plants.

### **ordinal data**

Data that falls into distinct categories that have a definite order, but the exact difference between different data categories is not measurable.

### **outsourcing**

When a different workforce, possibly in a different country, is hired to take on work.

### **permafrost**

Ground—soil, sediment, or rock—that stays continually frozen for at least two years.

### **photosynthesis**

The process in which plants transform light energy from the sun into chemical energy so that it can be passed

down the food chain. During this process, plants release oxygen.

### **plate boundary**

The place between two tectonic plates. The boundary can be constructive, meaning the plates pull away from each other, or destructive, meaning the plates push against each other. Places where the plates slide past one another are called conservative boundaries.

### **population pyramid**

A visual representation of the demographics of a population, showing the number of people in each age group, usually divided by gender.

### **pollution**

The introduction of harmful substances to the environment.

### **precipitation**

Rain, snow, sleet, or hail.

### **primary data**

Data that you have personally collected.

### **quadrat**

A portable square frame with a grid, used for fieldwork. Samples from the area within the frame might be taken and analyzed.

### **qualitative data**

Data that is descriptive and cannot be easily measured.

### **quantitative data**

Data that can be counted and easily measured.

### **rain forest**

Forests of broadleaf evergreen trees that occur in the equatorial regions.

### **rain shadow**

The side of a mountain that receives little rainfall, sometimes the site of a desert.

### **ratio data**

Similar to interval data, but with a true zero. This allows us to use the data to calculate ratios. Measures of height and weight are examples of ratio data.

### **recycling**

When waste is converted into new materials.

### **renewables**

Fuel sources that cannot be depleted, such as solar power (from the sun), hydropower (from water), and wind power. Renewable energy sources also tend to cause lower carbon emissions than fossil fuels.

### **reservoir**

A lake, often man-made, used as a water supply or water source for making hydroelectric power.

### **r<sup>o</sup>che moutonnée**

A rock formation created by the movements of a glacier over bedrock.

### **rock**

Any solid mass of material made up of one or more minerals.

### **rock strata**

Stacked layers of sedimentary rocks.

### **rodents**

A group of animals with sharp front teeth made for gnawing. Mice and rats are rodents.

### **runoff**

Water from rain, snow, or melting ice that travels along the Earth's surface and back into bodies of water as part of the hydrological cycle. Agricultural runoff contains polluting substances, such as fertilizers, that can contaminate water sources.

### **rural-urban fringe**

The outermost part of a city, between the suburbs and rural area.

### **sampling**

Collecting data (or samples) from a number of smaller sites within a larger area, to take as representative of the larger area.

### **scouring**

Erosion or the removal of sediment caused by flowing water.

### **scree**

Loose rock debris found at the bottom of mountains and cliffs.

### **secondary data**

Data collected by another person who has published or shared it for others to use.

### **sediment**

A solid formed from various materials that have settled on the seabed or ground and become



compressed over millions of years. Sedimentary rock is formed from layers of rock that have been compressed together.

**sill**

A horizontal sheet of igneous rock usually formed between layers of sedimentary rock.

**silt**

A type of sediment made up of tiny particles that can be carried by water, moving ice, and wind.

**soil degradation**

A negative change in the health and fertility of soil, often caused by human activity.

**species**

A group of closely related animals or plants that can breed with each other.

**spit/sandspit**

A peninsula of sand or shingle created by longshore drift.

**spur**

Ridges of land that jut out into a river, stream, or valley.

**stack**

An isolated column of rock in the sea, formed by the erosion of rocky headlands near the shore.

**steppe**

The area of grassland that stretches across eastern Europe and Siberia.

**subduction**

When an oceanic tectonic plate is pushed or moves under another plate—

whether an oceanic or continental plate.

**sustainability**

A measure of how able humanity is to continue to use a particular method or resource. Sustainability balances the needs of humans today with the availability of resources in the future.

**synoptic chart**

A type of weather map that plots data based on numerous observations of weather conditions all taken at the same time.

**tarn**

A body of water that forms in a cirque.

**tectonic plates**

Vast pieces of the Earth's crust and upper mantle that shift over time, causing effects such as earthquakes, seafloor spreading, and the creation and eruption of volcanoes at plate boundaries.

**temperate (biome)**

The biome in regions of the Earth between the tropics and polar regions. Temperate biomes experience only moderate changes in climate between seasons.

**topography**

An area's physical features, whether natural or artificial. Topographic maps show this information.

**trade winds**

Winds originating in the east in the tropics and blow westward.

**transnational corporations (TNCs)**

A company that has offices or facilities and does business in more than one country.

**transpiration**

The process of plants drawing in water through their roots and the water vapor evaporating from their leaves.

**tributary**

A small river or glacier that flows into the main river or glacier.

**tropical rain forest (biome)**

A hot and wet biome that experiences rain all year round.

**tropics**

The area on either side of the equator, lying between the Tropic of Cancer, 23.5°N, and the Tropic of Capricorn, 23.5°S.

**tundra (biome)**

The coldest biome, common in Siberia and northern North America. Tundras are treeless landscapes with only low-growing plants.

**U-shaped valley**

As a glacier flows slowly downhill, it carves out a deep valley in the shape of a letter U.

**United Nations (UN)**

A global organization, made up of 193 of the world's nations, with committees focused on international peace, security, and cooperation.

**urbanization**

When a population increasingly moves into urban areas such as towns and cities.

**V-shaped valley**

When a fast-flowing river cuts out a steep-sided valley in the landscape in the shape of a letter V.

**volcano**

A vent or rupture in the Earth's crust, through which magma can reach the surface. When volcanoes erupt, they force out hot lava, gas, and rock.

**weather**

Short-term atmospheric conditions in a particular place, such as the day's temperature, hours of sunshine, or amount of rainfall.

**weathering**

When exposure to the weather and the living world makes rocks break up.

**westerlies**

Winds that originate in mid-latitudes and blow from west to east, toward the poles.

# Index

Page numbers in **bold** refer to main entries.

- A**  
 absolute distance **214**  
 accretion 22  
 acid rain 55, 168  
 active volcanoes 36  
 aerial photography 241  
 affluence, diseases caused by 141  
 Africa 202, 203  
   colonies 217  
   tectonic plates 27  
 Afro-Eurasia 203  
 age structure 123, 126  
 aid workers 15  
 air masses 87–89  
 air pollution **168–169**  
 air travel 139  
 algae bloom 169  
 alliances **216–217**  
 alluvial fans 73  
 alpha cities **209**  
 altitude, and biomes 99  
 Amazon Rainforest 121  
 Andes 31  
 animals  
   biomes 19, 98–99, 104–111  
   conservation 178–179  
   distribution of species 100–101  
   ecosystems 102  
   habitat loss 172–173, 177  
 Antarctic Circle 210  
 Antarctica 107  
 Anthropocene era 189  
 anticline 32  
 anticyclones 88  
 appropriate technology 157  
 aquifers 57, 194, 195  
 arches 69  
 Arctic Circle 210, 211  
 Arctic Ocean 203  
 arêtes 65  
 Asia 202, 203  
 Atlantic Ocean 203  
 atlases **228–229**  
 atmosphere 22, **74–75**, 80, 167  
 atmospheric pressure **75**, 90, 91  
 attrition 68  
 Australasia 202  
 Australia 121, 160  
 azimuthal projections 225
- B**  
 Babylon 228  
 bacteria 54  
 banking 191  
 bar charts 239  
 basin and range topography 32  
 batholiths 33  
 bays 69  
 beaches 69, 70–71
- biodiversity 172  
 biogenic rocks 49  
 biogeographers 14  
 biogeographical regions 10, 19, 101  
 biological weathering 44  
 biomes 10, 19, **98–111**  
 biopower 183  
 birth rates 122, 123, 127, 158  
 block mountains 32  
 borders, international 196, 204, 205  
 boreal forest 98, 99, **110**  
 boulder clay 67  
 boundary currents 85  
 Brandt Line 160  
 Brazil 159  
 buttes 73
- C**  
 calderas 36, 37  
 call centers 149, **151**  
 calories 192  
 Cambrian period 20, 21  
 Canada 79, 121, 160  
 canyons 46, 73  
 capital cities 206, **208**  
 carbon dioxide 74, 75, 167, 176, 182, 185  
 carbon footprint **185**  
 Carboniferous period 20, 21  
 careers **14–15**  
 catchment areas 59  
 caves  
   limestone 57  
   sea 69  
 cease-fires 196  
 cells, circulation 82–83  
 cementation 47  
 Cenozoic era 20  
 Central African Republic 159  
 central business district (CBD) 130  
 chemical weathering 44  
 China 121, 159, 160  
 choropleth maps 221  
 chronometers 212  
 cirques 65  
 cities  
   capitals and major **208–209**  
   settlements 118, 129, **130–133**  
   temperatures 79  
 cliffs 68, 69  
 climate 19  
   biomes 98–99, 104–111  
   and composition of the atmosphere 74  
   and distribution of species 102–103  
   and farming and food 144, 193  
   and population density 120  
   seasons 76–77  
   and uneven development 161  
   and water supply 195  
   *see also* weather  
 climate change 147, 155, **167**, **171**, **175–177**, 185, **188**
- climate zones **78–79**  
 climatic bands 78–79  
 climatologists 14  
 climatology 10  
 cloud seeding 93  
 clouds 87–89, **92–93**, 94–95, 96–97  
 cooperation, international 197  
 coal **147**, 168, 182  
 coastal deposition **70–71**  
 coastal erosion **68–69**  
 coastal upwelling/downwelling 86  
 cold deserts **107**  
 cold fronts 88–89, 91  
 colonialism 138, 161  
 Commonwealth of Nations 217  
 communications 156, 163, 215  
 commuter settlements 135  
 compass points 218, 226, 228  
 compasses 11, 201, 233  
 compression 47, 50, 52  
 conceptual knowledge **13**  
 condensation 80  
 conflict 123, 125, 137, 161, 193, **196–197**, 205  
   resolution 196–197  
 congestion 155  
 conic projections 224  
 conservation **178–179**  
 constructive boundaries 24  
 constructive waves 70  
 contact metamorphism 50  
 continental climate 77  
 continental crust 23, 26, 31, 32  
 continental drift **26–27**  
 continental shelf 203  
 continents **202–203**  
 contour lines 227  
 convection clouds 92  
 convection currents 24  
 convective rainfall 95  
 convenience distance 214  
 coordinates 213  
 coral reefs 115  
 core, Earth's 18, 23  
 core knowledge **12**  
 Coriolis force 82  
 counterurbanization 165  
 countries **204–205**  
 craters 34, 37  
 Cretaceous period 20, 21, 27  
 crops, genetically modified 145  
 cross-sections 245  
 crust, Earth's 18, 22, 23, 63  
 crystals **41**, 50, 52  
   interlocking 43  
 Cuba 159  
 culture 162, 163, 196, 204, 205  
   spread of **138–139**  
 currents, ocean **84–86**  
 cyclones 88  
 cylindrical projections 224
- D**  
 dams 81, 115, 181, 195  
 Darwin, Charles 100  
 data  
   collecting 201, 232–233  
   GIS **230–231**  
   graphicacy **239–241**  
   handling and communication 244–245  
   photography as **241**  
   primary and secondary 232, 233  
   qualitative **236–237**  
   quantitative **234–235**  
 death rates 122, 127, 158  
 debt 158, 161  
 deepwater currents 84, **86**  
 deforestation 166, 170, **172–174**, 176  
 deltas 19, 59, **61**  
 demographic transition model **21**  
 demography **122–123**  
 depopulation, rural 135  
 deposition 52, 58  
   coastal **70–71**  
   glacial **66–67**  
 depressions (air) 88  
 desalination 81  
 desertification **171**  
 deserts 19, 99, **106–107**  
   erosion in **72–73**  
   formation of 79  
 destructive boundaries 24, 25  
 destructive waves 70  
 development  
   indicators of 158  
   sustainable **184**  
   uneven **158–161**, 188  
 Development Gap 160  
 Devonian period 20, 21  
 dew 81, 94  
 dikes 33  
 disasters, natural **180–181**  
 disease 141  
 dispersal of species 100  
 dispersed settlements 128  
 displaced people 197  
 distance **214–215**  
   calculating 223  
   measuring on maps 227  
 distance decay 215  
 distributaries 61  
 distribution  
   settlement patterns 101  
   of species **100–101**, 171  
   transportation and **154–155**  
 doldrums 83  
 dormant volcanoes 36  
 dot maps 221  
 downwelling 96  
 drip irrigation 157  
 drought 103, 180  
 drumlins 67  
 dry season 77  
 dunes **73**  
 dynamic metamorphism 50

- E**  
 Earth  
   age of 20  
   formation of 18, 22  
   life on 20–21  
   orbit round sun 76, 175  
   rotation of 76, 77, 84, 85, 175, 200, 213  
   structure of **22–23**  
 earthquakes 24, 25, **28–29**, 30, 170, 180, 181  
 economic activity **142–143**  
 economic alliances **217**  
 economic conflict 196  
 economic geography 11, 118  
 economic migration 123, 124, 125, 137, 162  
 economic sectors **142**  
 ecosystems **102–103**, 171, 179, 187  
 ecotourism 153, 172, 185  
 edge cities **133**  
 employment structure **143**, 158  
 energy, sources of 156, **182–183**  
 engineering 181  
 environment  
   and climate change **177**  
   conservation 153  
   damage to 147  
   human impact 119, **166–167**  
   and tourism 153  
   and transportation 155  
 eons 20  
 equator 76, 82, 83, 210, 211, 213, 223  
 equatorial climate 77  
 Equatorial Guinea 159  
 equinoxes 76, 211  
 equipment, fieldwork 233  
 eras 20  
 erosion 18, 31, **45–46**, 52, 53, 58, 170, 174  
   coastal **68–69**  
   desert **72–73**  
   glacial **64–65**  
 erratics, glacial 67  
 eskers 67  
 estuaries 59, **61**  
 ethics 237  
 Europe 202, 203  
 European Union (EU) 216, 217  
 eutrophication 169  
 evaporation 80  
 evolution 20–21, 100  
 ex-situ conservation 178  
 Exclusive Economic Zones 203  
 exosphere 74  
 exports 162  
 extinct volcanoes 36  
 extrusive rock 43
- F**  
 false color images 241  
 farming **144–1445**  
   effects of **166**, 170, 173  
   food security **192–193**  
 faulting 32  
 Ferrel cell 83  
 fertile soil 55
- fertilizers 103, 169  
 field sketches 238, 245  
 fieldwork 11, 201, **232–233**  
 fishing industry 177  
 fjords 65  
 floodplains 19, 58, **60**  
 floods 177, 180, 181  
   flash **73**  
 fog **93**  
 fold mountains 31–32  
 food **144–145**  
   increased production 119  
   security **192–193**  
   and water supply 195  
 food chains **103**, 187  
 food miles **145**  
 forests 99, 105, 108, 110, 172–173  
 fossil fuels **146–147**, 167, 168, 176, **182**  
 fossils 20, 26, **49**  
 fracking 146  
 freeze-thaw weathering 44  
 freshwater 80, 114, 194  
 friction of distance **215**  
 frontal rainfall 95  
 fronts, weather 87, **88–89**  
 frost 94
- G**  
 Ganges Valley, Lower 121  
 gardening 15  
 gas  
   as energy 182  
   extraction **146**  
 GDP 152, 153  
 gender, demographics 123, 126  
 genetic modification **145**, 166, 193  
 gentrification **165**  
 Geographic Information Systems (GIS) **230–231**  
 geographical inquiry **244–245**  
 geographical thinking **12–13**  
 geography  
   careers in 14–15  
   origins of 10  
   types of 10–11  
 geological time **20–21**  
 geologists 14  
 geology 10, 195  
 geomorphology 10  
 geopolitics **216–217**  
 geothermal energy 37, 183  
 Germany, division and reunification 205  
 geysers **37**  
 glacial deposition **66–67**  
 glacial erosion 19, 45, **64–65**, 170  
 glaciers  
   formation of 64  
   ice ages 62–63  
 global atmospheric circulation 82  
 global cities **209**  
 global interdependence **190–191**  
 globalization 139, **162–163**, 189, 190  
 globes 10, **222–225**  
 Gobi Desert 107  
 gorges 222  
 gorges 57
- government 204, 208  
 GPS (Global Positioning System) 11, 230, 233  
 grabens 32  
 grain production 192  
 Grand Canyon 467  
 granite 33  
 graphicacy **239–41**  
 graphs and charts **239–241**, 244  
   climate 79  
 grasslands 99, 104, 109  
 gravity 22  
 great circle 223  
 Great Green Wall 171  
 Great Rift Valley (Africa) 27  
 Green River formation (Wyoming) 49  
 green tourism 153  
 greenhouse effect **75**, 119, 147, 155, 166, 167, 169, 171, 172, 175, 176, 182, 189  
 Greenland 51, 121, 202  
 grids 219, 238  
   grid references 227  
 groins 71  
 Gross Domestic Product (GDP) 158, 161  
 Gross National Income (GNI) 158, 159  
 gyres **84–85**, 186
- H**  
 Hadley cells 83  
 hail 94–95  
 hamlets 128  
 hanging valleys 65  
 hazards, managing natural **180–181**  
 headlands 69  
 health **140–141**, 156  
 health care, access to 140, 141, 161  
 hemispheres **210–211**  
 high-income countries (HICs) 122, 123, 127, 132, 134, 135, 137, 140, 141, 151, 152, 159, 188  
 high pressure 88–89, 91  
 Himalayas 31, 121  
 histograms 239  
 Holocene period 62  
 home ownership 164  
 horns 65  
 horsts 32  
 hot deserts **106**  
 hot spot volcanoes 35  
 hot springs **37**  
 housing, urban **164–165**  
 Human Development Index (HDI) 158–61  
 human geography 11, 15, **118–119**  
 human impact **166–7**, 170, 176, 189  
 humidity 81, 87, 90  
 humus 54, 55  
 hunter-gatherers 105  
 hurricanes **96–97**  
 hydraulic pressure 68  
 hydrological cycle **80–81**, 194  
 hydrologists 14  
 hydropower 81, 183
- hydrothermal metamorphism 50  
 hypothesis testing 232
- I**  
 ice ages **62–63**  
 ice erosion 45  
 ice sheets, shrinking 62, 63  
 Iceland 25  
 igneous rocks **42–43**, 52, 53  
 immigrants 123, 124–125  
 in-situ conservation 178  
 India 27, 159, 160, 161, 202  
 Indian Ocean 203  
 Industrial Revolution 134, 135, 136  
 industrialization 136  
 industry **143**  
   location of 148  
   manufacturing industries **148–149**  
   and pollution 168, 169  
   service industry **150–151**  
   and technology 156  
   and water supply 195  
 inequality  
   uneven development 158–161  
   within countries 161  
 infant mortality 122, 158  
 infertile soil 55  
 infiltration 80  
 information  
   choosing, evaluating, and analyzing 244  
   and technology 156  
   *see also* data  
 infrastructure  
   loss of 197  
   and water supply 195  
 inner cities 130, **131**  
 interdependence, global and local **190–191**  
 internal migration 124, 132, 135  
 internationalism 189  
 internet 191  
 Intertropical Convergence Zone (ITCZ) 83  
 interval data 235  
 interviews 237  
 intrusive rock 43  
 invasive species 101  
 irrigation 81, 157, 166, 193  
 isobars 91  
 isocline 32
- J**  
 jet streams 89  
 Jurassic period 20, 21, 27
- K**  
 kettle lakes 67  
 key (legend) 219
- L**  
 lakes 80, **114–115**  
 land pollution **168**  
 land use maps 221  
 land use patterns, city 130  
 landfill 169

landscape  
 changing **170–171**  
 water and 19  
 landslides 46, 115, 170  
 last glacial maximum (LGM) 63  
 lateral faults 32  
 latitude 200, **210–211**, 213, 223  
 and biomes 98  
 lava 34, 35, 36, 42, 43, 53  
 law, international 196  
 leaching 55  
 leisure time 152, 153  
 levees 61, 181  
 life  
 evolution 20–21  
 microscopic 54  
 life expectancy 122, 123, 158  
 light pollution 169  
 lignite 147  
 limestone 57  
 line graphs 240  
 linear settlements 129  
 literacy 158  
 lithification 52  
 living standards 158, 159  
 load 56  
 local interdependence **190**  
 logging 173, 178  
 longitude 200, **212–213**, 223  
 longshore drift 71  
 low-income countries (LICs)  
 122, 123, 127, 132, 133, 134,  
 135, 137, 140, 141, 148, 150,  
 151, 152, 159, 161, 163, 188  
 low pressure 88–89, 91, 96

## M

magma 25, 31, 33, 34, 35, 36,  
 42, 43, 53  
 magnetic field 23  
 mangroves 71  
 mantle, Earth's 18, 23, 24–25,  
 26, 31, 63  
 manufacturing industries  
**148–149**  
 maps 10, 11  
 atlases **228–229**  
 coordinates 213  
 drawing 15, 233, 245  
 fieldwork 233  
 globes **222–225**  
 how a map works **218–219**  
 physical map of the world  
 38–39  
 political map of the world  
 206–207  
 projections **224–225**  
 reading 201  
 sketch maps 238  
 topographic **226–227**  
 types of **220–221**  
 meanders 59, **60**  
 measurements 233  
 meat-eating 189, 199  
 Mediterranean regions 98  
 megacities **132**  
 Mercator projections 225  
 meridians 212  
 mesas 73  
 mesosphere 74

Mesozoic era 20  
 metals **41**  
 metamorphic rocks **50–51**, 52, 53  
 meteorites 22  
 meteorologists 14  
 meteorology 10, **90–1**, 243  
 methane 74, 166, 167, 176  
 Mexico 160  
 microclimates 79  
 Mid-Atlantic Ridge 25  
 middle-income countries (MICs)  
 159  
 migration 123, **124–125**, 138,  
 161, 162, **188**, 197  
 Milankovitch cycles 175  
 military alliances **217**  
 minerals **40–41**, 43, 52, 54,  
 56  
 mining 147  
 monsoon **77**  
 moraines **66**  
 mountain building **31–33**, 47  
 mountains 98, 99  
 mud flats 61  
 mudflows 46

## N

national parks 179  
 nationalism 189  
 nations **204–205**  
 NATO 196, 217  
 natural disasters 123, 125,  
 137, 161, **180–181**, 188  
 natural resources 120, 161  
 natural selection 100  
 Neogene period 20, 21  
 Netherlands 121  
 Newly Emerging Economies  
 (NEEs) 159  
 Niger 160  
 nitrogen 74  
 nominal data 235  
 North America 202  
 North Pole 210, 211, 212  
 northern hemisphere 210,  
 211  
 Norway 65, 160  
 nuclear energy **182**  
 nuclear fallout **167**  
 nucleated settlements  
 128  
 nutrient cycle 102

## O

oases 73  
 obliquity 175  
 observation 237  
 occluded fronts 89, 91  
 oceanic crust 23, 26, 30, 31  
 oceanic zones 114–115  
 oceans 22, **112–113**, **203**  
 earthquakes 30  
 hydrological cycle 80–81  
 life in **114–115**  
 ocean currents **84–86**  
 plastic in 186–197  
 tropical storms 96–97  
 warming 177  
 oil **146**, 147, 179, 182

orbit of sun 76  
 orbital eccentricity 175  
 ordinal data 235  
 Ordovician period 20, 21  
 ores **41**  
 orienteering 15  
 Ortelius, Abraham 228  
 overfishing **167**  
 oxbow lakes 60, 114  
 oxygen 74  
 ozone layer 74, **75**

## P

Pacific Ocean 203  
 Pacific Ring of Fire **25**, **29**  
 Paleogene period 20, 21  
 Paleozoic era 20  
 Pangaea 27  
 park rangers 14  
 patterns, settlement 128–129  
 peat 147  
 periods 20  
 permafrost **111**  
 Permian period 20, 21  
 Peters projections 225  
 Phanerozoic eon 20  
 photography **242–243**  
 photosynthesis 102, 172,  
 176  
 physical atlases 228  
 physical geography 10, 14,  
**18–19**  
 physical maps 220  
 pie charts 241  
 plants  
 biomes 19, 98–99, 104–111  
 conservation 178–179  
 distribution of species 100–101  
 ecosystems 102  
 plastic pollution 166, **186–187**  
 plate boundaries **24–25**, 28, 29,  
 35  
 Pleistocene period 62  
 plucking 64  
 poaching 179  
 point sources **169**  
 polar cell 83  
 polar zones 78–79, 98, 210  
 political alliances **216**  
 political conflict 196  
 political instability 161  
 political maps 220  
 pollution 147, 155, 166, 167,  
**168–169**  
 plastic **186–187**  
 water **169**, 195  
 population 118  
 change 122, **126–127**, 132, 189,  
 195  
 density and distribution  
**120–121**  
 geography 11  
 urban 136–137  
 ports 129  
 poverty 125, 161, 193, 195  
 diseases caused by 141  
 practical geography **200–201**  
 Precambrian period 21  
 precession 175  
 precipitation 80, 87, **94–95**

preservation **178–179**  
 prevailing winds 82, 83  
 primate cities **209**  
 Prime Meridian 212, 213, 223  
 problem-solving 245  
 projections, map **224–225**  
 proportional circles 241  
 public transport 154

## Q

quadrats 233  
 qualitative data **236–238**  
 quantitative data 233, **234–235**  
 quarrying 170  
 Quaternary period 20, 21  
 questionnaires 236

## R

radar 241  
 radiation 176  
 radioactive elements 24  
 rain forests **105**, 121, 172, **173**,  
 174, 178  
 rain shadow deserts 107  
 rainfall 88, 90, 92, 93, **94–95**,  
 194, 195  
 rainwater, recycling 185  
 ratio data 235  
 recycling 185  
 redevelopment 164  
 refugees 123, 124, 197  
 Re'is, Piri 228  
 relative distance **214**  
 relief (orographic) rainfall 95  
 religious conflict 196  
 renewable energy **183**  
 rental property 164  
 reservoirs 81, 115, 181  
 rhumb lines 223  
 ribbon lakes 65  
 Richter scale 28–29  
 rift valleys 25, 32  
 rift volcanoes 35  
 risk assessment 232  
 rivers 19, 56, **58–61**, 194  
 damming and disputes 195  
 flood defenses 181  
 hydrological cycle 80–81  
 road atlases 228  
 rôle moutonnée 64  
 rock platforms 68  
 rocks 18, **40–53**  
 igneous **42–43**  
 metamorphic **50–51**  
 rock cycle 18, **52–53**  
 sedimentary **47–49**  
 and soil 54, 55  
 strata 32, **47**  
 weathering and erosion  
**44–46**  
 route planning 15  
 Ruhr Valley (Germany) 121  
 rural settlements **134–135**  
 rural-to-urban shift 132, 134,  
 135, 136, 137  
 rural-urban fringe 130, 134  
 Russia 159, 160



- S**  
 Sahara Desert 79, 121  
 Sahel 171  
 salt marshes 71  
 salt pans 73  
 saltwater 80, 114, 194  
 sampling 233, **234**  
 sanctions 197  
 sand dunes **73**  
 sandbars 71  
 sandspits 71  
 satellites 222, 229, 230, 241  
 Satnav 230  
 scale 218–219, 229  
 scattergraphs 240  
 scouring 64, 73  
 screes 46  
 seas **112–115**  
   changing levels 63, 177  
 seasonal migration 124  
 seasons **76–77**, 177, 211  
 sedimentary rocks **47–49**, 52  
 sedimentation 52  
 sediments 56, 61, 70  
 seismometers 28  
 service industry **150–151**  
 settlements 118, **128–129**  
   rural **134–135**  
   urban **130–133**  
 sewage 169  
 shale gas 146  
 shantytowns **133**  
 shield volcanoes 35  
 Siberia 121  
 sills 33  
 Silurian period 20, 21  
 sinkholes 57  
 sites, settlement 128–129  
 sketches 237, 238  
 sky charts 228  
 slope erosion 46  
 slumps 46  
 snow 94–95  
 social geography 11, 118  
 social housing 164  
 soil 18, **54–55**, 120, 166  
   loss 173, **174**  
 soil scientists 14  
 solar energy 102  
 solar power 183  
 solar radiation 75  
 solstices 76, 211  
 sonar 241  
 source, river 58  
 South America 202  
 South Pole 210, 211, 212  
 southern hemisphere 210, 211  
 Southern Ocean 203  
 sovereignty 204  
 Soviet Union 217  
 species, distribution of **100–1**, 171  
 sport 162  
 springs 57  
 spurs 65  
   interlocking 59  
 stacks 69  
 statistical maps 221  
 stormy weather 88–89, 96–97  
 strata 32, **47**  
 stratosphere 74  
 stratovolcanoes 34  
 streams, mountain **56–57**  
 structures, sustainable 185  
 subcontinents 202  
 subduction 25, 30, 31, 52  
 subduction volcanoes 35  
 subtropical zone 83  
 suburbanization **165**  
 suburbs 130, 133  
 Sugarloaf Mountain (Rio de Janeiro) 33  
 sulfur dioxide 168  
 sun 74, 75, 76, 175, 176, 211, 212  
 sunshine hours 87  
 sunspots 175  
 supervolcanoes **36**, 37  
 surface currents 84  
 surveying 11, 233  
 surveyors 15  
 sustainability 157, **184–185**, 189  
 Sustainable Development Goals **184**, 196  
 Switzerland 159  
 symbols, map 219, 226, 238  
 syncline 32  
 synoptic charts 91  
 synoptic skills 245
- T**  
 tables 244  
 tarns 65  
 teachers 15  
 technology **156–157**, 163  
   technological change 156, 190, 193, 230–231  
 tectonic plates **24–25**, 26–32, 35, 50, 51, 170, 180  
 temperate forests 99, **108**  
 temperate grasslands 99, **109**  
 temperate zones 78–79  
 temperature 90, 167, 171, 176, 195  
   maps 221  
 terminal moraines 66  
 thermal weathering 44  
 thermosphere 74  
 thrust folds 32  
 tigers 179  
 time distance 214  
 time zones 200, **212–13**  
 tool kit, fieldwork 233  
 topographic maps 220, **226–227**, 238  
 tornadoes **96–97**, 180  
 tour guides 15  
 tourism 15, 139, **152–153**, 162, 163, 179  
 town planning 15  
 towns 118, 128, 129  
 trade 158, 161, 162, 163  
 trade winds 82, 85  
 transnational corporations (TNCs) **148–149**, 162, 163  
 transpiration 80  
 transportation  
   capitals and major cities 208, 209  
   and distribution 118, **154–155**  
   and globalization 163  
   long-distance 139  
   networks 154  
   and pollution 168, 169  
   shrinking world 190–191  
   and technology 156  
 transportation planners 15  
 Triassic period 20, 21  
 tributaries 58  
 Tropic of Cancer/Capricorn 210, 211  
 tropical forest 99, **105**  
 tropical grasslands 99, **104**  
 tropical storms **96–97**, 177, 180  
 tropical zones 78–79, 98, **104–105**, 210  
 troposphere 74  
 tsunamis 28, **30**, 180  
 tundra 99, **111**  
 Turkey 160
- U**  
 U-shaped valleys 65  
 United Kingdom 121  
 United Nations 158, 196, **197**, 216, 235  
 United States 121, 161  
 uplift 53  
 upwelling 86  
 urban geography 11  
 urban housing **164–165**  
 urbanization **136–137**, 170
- V**  
 V-shaped valleys 58  
 valleys 58, 64, 65  
 villages 128  
 visual qualitative data 237  
 volcanoes 31, **34–37**  
   eruptions 18, 24, 25, 29, 33, 43, 53, 170, 175, 180  
 volcanologists 14
- W**  
 war *see* conflict  
 warm fronts 88–89, 91  
 waste  
   food 193  
   plastic 186–187  
 water  
   disputes over 189  
   erosion 19, 45, 170  
   hydrological cycle **80–81**  
   pollution **169**, 195  
   security **194–195**  
   supply 119, 120, 177, 193, 194–195  
   vapor 80, 81  
 waterfalls 56, 65  
 waves 69, 70  
 wealth  
   and development 158–159  
 inequality 159, 161  
 weather 19  
   events 180, 181  
   forecasting 10, **90–91**  
   systems **87–89**  
   *see also* climate  
 weathering 18, **44**, 52, 53, 58, 72  
 Wegener, Alfred 26  
 wet season 77  
 wildfires 173, 177  
 wind  
   cyclones and anticyclones 88–89  
   energy 182, 183  
   erosion 72–73, 170  
   global **82–83**  
   hurricanes and tornadoes **96–97**  
   jet streams 89  
   sculptures 72  
   strength and direction 87, 90  
 World Health Organization 140
- Y**  
 Yugoslavia 205

# Acknowledgments

DORLING KINDERSLEY would like to thank: Ankita Gupta, Sainico Ningthoujam, Nonita Saha, and Udit Verma for editorial assistance; Renata Latipova, Helen Spencer, Gadi Farfour, Vidushi Gupta, and Tanisha Mandal for design assistance; Deepak Negi for picture research assistance; Hazel Beynon for proofreading; and Helen Peters for the index.

The publisher would like to thank the following for their kind permission to reproduce their photographs:

(Key: a-above; b-below/bottom; c-centre; f-far; l-left; r-right; t-top)

**1 Dorling Kindersley:** Satellite Imagemap / Planetary Visions. **2 Dorling Kindersley:** Simon Mumford (tl). **Dreamstime.com:** Millena12 (clb). **10 Dreamstime.com:** Makc76 (bc). **11 Getty Images:** Hero Images (br). **14–15 Dreamstime.com:** Feodora Chiosea (b); Ramcreativ (b/Trees). **21 Dorling Kindersley:** Dan Crisp (clb). **22 Dorling Kindersley:** Reference from NASA (crb). **Dreamstime.com:** Biostockimages (bl). **23 Dorling Kindersley:** Satellite Imagemap / Planetary Visions. **25 Robert Harding Picture Library:** Ragnar Th. Sigurdsson (cra). **27 Dorling Kindersley:** Data reference from NASA and USGS. (br). **33 Getty Images:** Westend61 (br). **40 Dorling Kindersley:** Natural History Museum, London (clb). **41 Dorling Kindersley:** Natural History Museum, London (cra, clb, bl, bc, br). **Dreamstime.com:** Alexandre Durão (tc). **46 Dreamstime.com:** Josemaria Toscano / Diro (b). **47 University of Oxford:** (cra). **49 Alamy Stock Photo:** The Natural History Museum (bl). **Dorling Kindersley:** Senckenberg Gesellschaft Fuer Naturforschugn Museum (br). **51 Alamy Stock Photo:** Siim Sepp (c). **Getty Images:** Kevin Schafer / Corbis Documentary (cra). **Science Photo Library:** Alfred Pasieka (br). **The University of Auckland:** (cb). **59 NASA:** Jeff Schmalz, MODIS Rapid Response Team, Goddard Space Flight Center. Caption by Michon Scott. (cra). **61 Getty Images:** Max Ryazanov / Moment (br). **62 Dorling Kindersley:** NASA (b/both globes). **63 Bethan Davies (www.AntarcticGlaciers.org):** (t). **65 Dreamstime.com:** Serban Enache / Achilles (tr). **67 Robert Harding Picture Library:** Patrick Dieudonne (br). **69 Robert Harding Picture Library:** Tony Waltham (cra). **75 NASA:** OMI instrument (KNMI / NASA) onboard the Aura satellite. They are the OMT03d (Global Ozone Data) data (br). **78–79 Dorling Kindersley:** Simon Mumford (bl). **81 Depositphotos Inc:** Pio3 (cra). **83 Getty Images:** Goetz Ruhland / EyeEm (crb). **93 Getty Images:** Jim Brandenburger / Minden Pictures (tr). **98 Dreamstime.com:** Fourleaflover (bc); Goinyk Volodymyr (cra); Daniel Prudek (cr). **Getty Images:** Amaia Arozena & Gotzon Iraola / Moment Open (crb). **99 123RF.com:** Czekma13 (cb). **Depositphotos Inc:** Natashamam (crb). **Getty Images:** DEA / C. Sappa / De Agostini (cr). **iStockphoto.com:** 35007 (clb); Elizabeth M. Ruggiero (tl); DougalL Photography (tc). **SuperStock:** Tim Fitzharris / Minden Pictures (tr). **101 Alamy Stock Photo:** Pat Canova (br). **Dorling Kindersley:** Jerry Young (tr). **104 123RF.com:** Pytyczec (br). **Alamy Stock Photo:** Hector Juan (bc). **Dreamstime.com:** Symon Ptashnick (cl). **105 123RF.com:** Macropixel (cra). **Alamy Stock Photo:** Avalon / Photoshot License (br). **Dorling Kindersley:** Thomas Marent (clb, crb). **Dreamstime.com:** Richard Carey (cla). **Getty Images:** W. Perry Conway / Corbis (cb). **106 Dreamstime.com:** Hakoar (ca); Horia Vlad Bogdan / Horiabogdan (bl); Tzooka (bc). **FLPA:** Bob Gibbons (br). **107 Alamy Stock Photo:** EmmePi Stock Images (cb); National Geographic Image Collection (clb); Dan Leeth (tr). **iStockphoto.com:** Ozbalci (cla). **108 Alamy Stock Photo:** David Chapman (ca); Juergen Ritterbach (bl). **Dreamstime.com:** Stevieuk (br). **109 123RF.com:** Wrangel (bl). **Alamy Stock Photo:** Tuul and Bruno Morandi (ca); National Geographic Image Collection (cra). **Dreamstime.com:** Silviu Matei / Silviumatei (br); Jan Pokorni / Pokec (cla). **SuperStock:** Tetra Images (bc). **110 123RF.com:** Radu Bighian (br). **Alamy Stock Photo:** Imagebroker (c). **Dreamstime.com:** Jim Cumming (bc); Tt (cl); Anna Matskevich (tr). **111 Alamy Stock Photo:** Arco Images GmbH (cla); Zoonar GmbH (cra); Juergen Ritterbach (crb). **Dreamstime.com:** Lucagal (bc); Pxlxl (clb). **115 Alamy Stock Photo:** Martin Strmiska (tr). **120–121 © The Trustees of Columbia University in the City of New York / The Center for International Earth Science Information Network.** **123 Dreamstime.com:** Olga Tkachenko (t/World map). **128 Dreamstime.com:** Dzianis Martynenka (crb). **129 Dreamstime.com:** Millena12 (clb/city); Vladimir Yudin (clb). **130 Dreamstime.com:** Mast3r (cra); Showvector (bl, br). **133 AWL Images:** Nigel Pavitt (br). **137 Depositphotos Inc:** lenmdp (clb). **138 Getty Images:** Tasos Katopodis / Stringer / Getty Images News (bl); Phil Clarke Hill / Corbis News (cr). **139 Alamy Stock Photo:** MARKA (clb). **Getty Images:** Bloomberg (tr). **141 Dreamstime.com:** Blankstock (clb); Fedor Labyntsev (cla). **142–143 Dreamstime.com:** Andrei Krauchuk, Macrovector, Sentavio, Microvone. **153 Dreamstime.com:** ActiveLines (br). **157 Alamy Stock Photo:** Joerg Boethling (br). **167 Alamy Stock Photo:** Science History Images (br). **170 Dreamstime.com:** Ccat82 (b). **175 Dorling Kindersley:** NASA (clb). **177 Dreamstime.com:** Alvin Cadiz (bc); Wektorygrafika (bl). **178 Dreamstime.com:** Calexon (cb); Xiaoma (crb). **Getty Images:** Ian Mcallister / National Geographic

Image Collection (cr). **179 Dreamstime.com:** Sabri Deniz Kizil (br). **iStockphoto.com:** Tom Brakefield / Stockbyte (cra). **181 Alamy Stock Photo:** Newscom (bc). **iStockphoto.com:** Philartphace (br). **184 Dreamstime.com:** Maor Glam / Glamly (cb). **187 Dreamstime.com:** Addictivex (br). **188 Dreamstime.com:** Poemsuk Kinchokawat (crb); Rceeh (cr). **189 Dreamstime.com:** Blue Ring Education Pte Ltd (cra); Maxim Popov (crb). **193 123RF.com:** pandavector (ca). **Dreamstime.com:** Artur Balytskyi (bc); Ibrandify (cla); Evgenii Naumov (cb); Sergey Siz`kov (cb/Steak). **195 Dreamstime.com:** Blue Ring Education Pte Ltd (bc); Poemsuk Kinchokawat (crb); Nikolai Kuvshinov (bl). **197 United Nations (UN):** © United Nations 2019. Reprinted with the permission of the United Nations (crb). **200 Dreamstime.com:** Jktu21 (clb). **212 Dreamstime.com:** Jemastock (cb, crb); Vectortatu (cra). **213 Dreamstime.com:** Jktu21 (cra). **216 123RF.com:** alessandro0770 (clb). **United Nations (UN):** © United Nations 2019. Reprinted with the permission of the United Nations (crb). **217 123RF.com:** Paul Brigham (c). **Alamy Stock Photo:** Grzegorz Kniec (cl). **Association of Southeast Asian Nations (ASEAN):** (cl/ASEAN logo). **Dreamstime.com:** Luboslav Ivanko (cla); Mykola Lytvynenko (clb/G20); Ferenc Kósa (crb/Soviet Union Flag); Ilya Molchanov (crb). **Organisation for Economic Co-operation and Development (OECD):** (cb). **World Trade Organization (WTO):** (clb). **219 University of Wisconsin:** Mark Stephenson (cra). **222 Dreamstime.com:** Bjorn Hovdal (cr). **NASA:** NASA / NOAA / GOES Project (cl). **223 Dreamstime.com:** Tomas Griger (crb, bc). **228 Alamy Stock Photo:** Images & Stories (c). **Dreamstime.com:** Procyab (br). **229 NASA:** (br). **230 Dreamstime.com:** Diana Rich / Talshtar (bl). **237 123RF.com:** Akhararat Wathanasing (bl). **Alamy Stock Photo:** Frans Lemmens (clb). **242 123RF.com:** Daniel Prudek (cr). **Alamy Stock Photo:** imageBROKER (crb); Westmacott (crb/ Times Square). **Dreamstime.com:** Tuomaslehtinen (ca). **U.S. Geological Survey:** T.J. Hileman, courtesy of Glacier National Park Archives (cb); Lisa McKeon (cb/ Iceberg 2008). **243 Alamy Stock Photo:** Stocktrek Images, Inc. (clb). **Dreamstime.com:** Michello (clb). **Getty Images:** Dr Ken MacDonald / Science Photo Library (cb). **NASA:** Jacques Desclotres, MODIS Rapid Response Team, NASA / GSFC (cra). **Science Photo Library:** GETMAPPING PLC (cla)

All other images © Dorling Kindersley

For further information see: [www.dkimages.com](http://www.dkimages.com)

## Other references

**27 U.S. Geological Survey:** The Himalayas: Two continents collide (cr). **47 University of Oxford:** (cra). **51 The University of Auckland:** (cb). **77 Meteorological Service Singapore:** (cl). **US Climate Data:** (clb). **79 Weatherovisit:** (cra/Climate graphs). **122 © 2019 The World Bank Group:** Creative Commons Attribution 4.0 International license (cra). **Wikipedia:** ODogerall / Creative Commons Attribution-Share Alike 4.0 International (cl); Rcragan / Creative Commons Attribution-Share Alike 4.0 International (cb). **123 © 2019 The World Bank Group:** Creative Commons Attribution 4.0 International license (t). **134 Our World in Data | <https://ourworldindata.org/>:** <https://ourworldindata.org/grapher/urban-vs-rural-majority> (bl). **137 United Nations (UN):** Department of Economic and Social Affairs. (t). **139 © 2019 The World Bank Group:** Creative Commons Attribution 4.0 International license (br). **140 Organisation for Economic Co-operation and Development (OECD):** Health expenditure and financing; Health expenditure indicators (cra). **143 CIA / Center for the Study of Intelligence:** Central Intelligence Agency (t). **150 International Labour Organization (ILO):** Growth of the service industry – Data courtesy of ILO (br). **151 © 2019 The World Bank Group:** (b). **153 Our World in Data | <https://ourworldindata.org/>:** <https://ourworldindata.org/tourism> (cla). **159 © 2019 The World Bank Group:** Creative Commons Attribution 4.0 International license (t). **United Nations (UN):** Human Development Index (HDI) 2019 / Creative Commons Attribution 3.0 IGO (br). **160 United Nations (UN):** Human Development Index (HDI) 2018 / Creative Commons Attribution 3.0 IGO. **166 The Food and Agriculture Organization of the United Nations:** Source: The State of World Fisheries and Aquaculture 2018 report. © FAO (bl). **168 The New York State Department of State:** (b). **173 The Food and Agriculture Organization of the United Nations:** Source: State of the World's Forests 2012 Report. © FAO (tr). **184 PLOS ONE:** Data courtesy article – An Entangled Model for Sustainability Indicators/Vázquez P, del Río JA, Cedano KG, Martínez M, Jensen HJ (2015) An Entangled Model for Sustainability Indicators. PLoS ONE 10(8): e0135250. <https://doi.org/10.1371/journal.pone.0135250>/released under CC BY 4.0 (cra). **185 IEA:** Based on © OECD / IEA CO2 Emissions from Fuel Combustion 2018 Highlights, IEA Publishing. License: [www.iea.org/t&c](http://www.iea.org/t&c) (bl). **186 NASA:** NASA's Scientific Visualization Studio (b). **Our World in Data | <https://ourworldindata.org/>:** Data courtesy of Our World in Data / Attribution 4.0 International (CC BY 4.0) (b/ data). **191 S&P Dow Jones Indices:** (cr). **194 World Resource Institute (WRI):** WRI Aqueeduct [aqueeduct.wri.org](http://aqueeduct.wri.org) (br). **211 NOAA:** Data courtesy National Weather Service (bl, cr). **241 Data © National Priorities Project Database, 2001:** Graph: April Leistikow / [www.flickr.com/photos/89769525@N08/8242929652](http://www.flickr.com/photos/89769525@N08/8242929652) (b)